The Weather
Today—Cloudy with light rain likely in afternoon. High about 65. Sunday—Somewhat warmer; scattered showers likely. Yesterday—High, 65 at 2:56 p. m.; low, 44 at 6:14 a. m. (Details on Page B-11.)
Phone NA. 4200

The Washington Post

FINAL
Phone NA. 4200

NO. 26,616 | Copyright, 1949, By The Washington Post Company. | Entered as Second Class Matter. Postoffice, Washington, D. C. | WASHINGTON: SATURDAY, APRIL 30, 1949

CARRIER DELIVERY PER MONTH: Daily and Sunday $1.35 City Zone $1.50 Elsewhere; Daily Only .90 " " .90 "; Sunday Only .45 " " .65 "
SINGLE COPY PRICE: Daily .05; Sunday (city zone) .10; Sunday (elsewhere) .15

Berlin Talks 'Proceeding Satisfactorily'

Wagner Act Resurrection Smothered By House

Wood Labor Bill, T-H Substitute of Coalition, Now Being Sweetened

By Sam Stavisky
Post Reporter

The Administration's move to replace the Taft-Hartley Act with a management-labor relations act of its own suffered a setback yesterday.

Republicans and Southern Democrats twice beat down Administration attempts to shut off House debate, and after four days of discussion, get down to decisive voting.

At the same time, the House overwhelmingly rejected revival of the old Wagner Management Labor Relations Act—which was succeeded by the Taft-Hartley Act in 1947—and then went on to "sweeten up" the Wood bill, which is a modified version of the Taft-Hartley Act sponsored by the GOP and anti-Administration Southern Democrats.

With Improvements

The Administration wants to replace the Taft-Hartley Act with an "improved" model of the Wagner Act. This model, under the name of the Lesinski bill, restores the Wagner Act with several "improvements" urged by President Truman.

Before the House can get around to voting on the Lesinski bill, it must first take up the Wood bill, which the coalition has, in effect, proposed as a substitute for the Lesinski bill.

According to its sponsors, the Wood bill contains at least 12 changes from the Taft-Hartley Act which are concessions to organized labor. But the Administration and the union leaders insist the Wood bill, while containing certain "softening up" clauses, also includes a number of new "gimmicks" and "monkey wrenches" which make the Wood bill "worse" than Taft-Hartley.

Two Views of Strategy

Strategy of the coalition leaders calls for "sweetening up" the Wood bill with further amendments relaxing the restrictions on union activities, in order to get a fairer law on management-labor relations, according to its supporters; in order to attract more votes, according to its opponents.

After the House had adopted one "sweetening up" amendment to the Wood bill, Representative Augustine B. Kelley (D., Pa.), leading the floor fight for the Administration's Lesinski bill, arose at 2:45 p. m. and moved that all amendments and debate on the Wood bill be closed at 4:15 p. m. Kelley was defeated on the division vote 201-119.

Forty minutes later—with a second "sweetener" added to the Wood bill—Representative Kelley again sought to limit debate, this

See LABOR, Page 2, Column 3.

President Due For Wait to Get April Pay Check

President Truman's April pay check—or at least the full $12,500 due him for the month—will be late if Congress fails to pass the first deficiency appropriation bill today, at the latest. And neither house is in session today.

The reasons:

Mr. Truman on January 20 got a raise from $75,000 a year straight salary to $100,000 salary plus a $50,000 expense allowance, lifting his monthly check from $6250 to $12,500.

Funds to pay at the old rate were provided long ago. It will take passage of the pending bill, however, to put up the $33,437.52 raise Mr. Truman is supposed to get for the January 20-June 30 period.

Post Delivery Guaranteed—but Call Early

Be sure to use Washington Post guaranteed home delivery service if your Sunday paper should fail to arrive—but be sure to call in early.

If you call before 9 A. M., your paper will be brought you promptly. Special delivery can *not* be made, however, if you call after 9:30 A. M.

To request delivery call NAtional 4200 and ask for the circulation department.

Durocher Ousted Indefinitely For Altercation With Fan

FRED BOYSEN
Accuses Durocher

LEO DUROCHER
Denies attack

Cincinnati, April 29 (AP).—"Lippy" Leo Durocher, the bad boy of baseball, was suspended again today as a result of an altercation with a fan at the Polo Grounds yesterday.

This time Durocher, who sat out the 1947 season with a year's suspension, was waved out of action indefinitely.

Commissioner A. B. Chandler dropped the bomb on the New York Giants' manager and ordered him to come to Cincinnati Tuesday to tell his story.

Immediately appointed by Durocher to handle the Giants in his absence was Frankie Frisch, former Pittsburgh pilot who traveled with the Giants last year as a sportscaster.

Reports vary as to what happened to Fred Boysen, a Brooklyn fan after the Dodgers walloped the Giants, 15 to 2. Boysen, who was released from a hospital today, said Durocher approached him from behind, knocked him down and kicked him in the stomach.

Durocher said he is innocent.

"The commissioner is making a complete investigation of the case," Walter Mulbry, secretary of baseball, said in announcing Leo's suspension.

(See Details on Page 13)

Bendix Strike May Close Hudson Plant

Detroit, April 29 (AP).—A crippling supplier strike threatened today to shut down a fourth major automobile industry "independent."

Hudson Motor Car Co. said it was "about to close" because of a continuing strike at the Bendix Aviation Corp. at South Bend, Ind. Bendix is the industry's principal supplier of brakes.

A Hudson shutdown would idle an additional 25,000 workers and boost the Bendix-induced strike total to nearly 60,000.

It also would leave only Studebaker and Willys-Overland of the main independents still in production. Studebaker said today its operations were not threatened by the Bendix strike.

Protest to Truman

General Motors and Ford have removed their dies from the struck Bendix plant and Chrysler has other sources of supply.

Hudson, calling its plight to the attention of President Truman and congressional leaders, said it had been discriminated against by the CIO United Auto Workers.

Despite a court order, it said, it has not been permitted by the UAW to remove its dies from Bendix as have other companies.

Ford, unaffected by the brake supply situation, had its troubles on another front.

A work stoppage hit its big Rouge plant as a delegation of international UAW leaders went there to investigate local union charges of production speed-ups. The union said it was caused by a "misunderstanding" on the part of 275 workers directly involved.

1500 Sent Home

As a result, the company shut down its Ford final assembly line and sent home 1500 workers until Monday.

The findings of the top UAW investigators, headed by Secretary-Treasurer Emil Mazey, will deter-

See STRIKES, Page 2, Column 5.

Suspect Held As Man Dies in Hit-Run Crash

D. C. traffic deaths this year . . 25
Traffic deaths this date last year 24
Total traffic deaths last year . . . 67

Raymond H. Tyree, 54, secretary-treasurer of the Stanford Paper Co., was hurt fatally here yesterday in a two-car crash involving a hit-and-run driver.

A short time after the accident, police arrested James R. Abernathy, 24, of 1126 Park rd. nw., as the hit-and-run driver.

He was held for the action of the coroner and charged with manslaughter, driving at an unreasonable speed, failing to yield the right of way, leaving after colliding and driving without a District permit.

The crash occurred about 5:20 p. m. at 12th and W sts. nw. Tyree died at Garfield Hospital of a crushed skull at 6:25 p. m.

Police said Tyree was driving west on W st. As he drove through the intersection of 12th st., police said, the second automobile, going north on 12th st., struck the rear of Tyree's car.

Tyree was thrown from his car and his head struck the north curb of W st.

Witnesses told police the youth driving the second car abandoned his automobile and fled.

However, Pvt. Remy Ducote, attached to the Accident Investigation Unit, finally identified the driver as Abernathy, police said.

Abernathy, who was recently graduated from Howard University with a law degree, was not at his home but Ducote trailed him to 5219 E. Capitol st., where he arrested him.

Business associates of Tyree said he had been an official of the Stanford Paper Co., 25 Massachusetts ave. nw., for about 15 years.

He had been a District resident 25 years, they said. He lived with his mother at 1500 Crittenden st. nw.

One soldier was near death yes-

See HIT, Page 15, Column 7.

Palliative, Says Sparkman

Sanitation Crackdown Called Best Immediate Slum Cure

By Thomas Winship
Post Reporter

The National Home Builders Association yesterday told Congress that stricter enforcement of sanitation ordinances was the best immediate cure for Washington slum conditions.

In doing so, the group took a leaf out of Baltimore's book.

Baltimore two years ago set up a special housing court to enforce penalties against both landlord and tenant.

Senator John J. Sparkman (D., Ala.), chairman of the Senate Banking Subcommittee on Housing, said the homebuilders' approach was "no more than a temporary palliative."

"A person would be in terrible error to think that enforcement of health regulations was the complete answer to Washington's shattered frame buildings," Sparkman added.

The Home Builders Association, which strongly opposed the pending public housing and slum clearance bill, presented its case by showing the Sparkman subcommittee sound pictures of the slum rehabilitation program in Baltimore.

Sparkman said that "in my book, more housing is the only real answer to the Capital's terrible slum situation."

"My idea is to start a public housing program here immediately," said the Senator, adding that he already had called upon National Capital Housing Authority for a cost estimate of razing the city's worst living quarters and building additional public housing.

Sparkman also gave hope to the now fundless District Redevelopment Land Agency—the city's long-range slum clearance authority—which is now seeking an amendment to permit it to share in the loans and grants under the housing bill.

He said such an amendment would be approved in conference

He said he was still anxious to get an early start on his plan for a $20,000 Banking Committee study of Washington's housing problem to serve as a "testing ground" for the Nation.

Four spokesmen for the builders' group later reshowed their

See SLUMS, Page 15, Column 8.

Secrets Loss Miffed Judy, Ex-Boss Says

By Edward T. Folliard
Post Reporter

Judith Coplon, who laughs frequently at her espionage trial in District Court, was pictured yesterday by her former boss as being "disgruntled" last winter when she was relieved of part of her Department of Justice work.

She was told then to stop handling FBI internal security reports dealing with such matters as Communist and Soviet activities.

William E. Foley, section chief in the Department of Justice, testified that this work was taken away from Miss Coplon after a superior had told him that she was "running around" with Valentin A. Gubitchev, 32-year-old Russian engineer.

"Pouted" Over Slight

He said that she protested the change as a "slight" and went around "pouting."

Miss Coplon and Gubitchev were arrested in New York a month or so later, and charged with conspiracy to commit espionage. Thereafter, Miss Coplon was indicted separately here on a charge of taking and copying FBI intelligence reports to help Russia, a charge on which she is now being tried.

Mrs. Ruth M. Rosson, a Department of Justice lawyer, followed Foley to the stand yesterday, and testified that Miss Coplon had asked her in mid-February for FBI intelligence reports on foreign embassies and legations, especially those dealing with Russia.

Sent 50 or 60 Reports

She said at one point she sent her "50 or 60" such reports.

This was after Miss Coplon had been relieved of the task of handling internal security reports. Mrs. Rosson had been transferred to the department's internal security section for the specific purpose of screening the reports.

Foley had explained earlier that he was chief of both the internal security section and the foreign agents registration section. Miss Coplon was employed as a political analyst in the foreign agents registration section.

Archibald Palmer, peppery defense attorneys, asked Foley if he had told Prosecutor Raymond P. Whearty that he felt "sorry" for Miss Coplon.

"I may have," said Foley.

"Do you feel sorry for her now?" Palmer asked.

Pities Her Now

"I pity her," said Foley.

"Suppose she's a victim," said Palmer. "Do you pity her?"

"I pity any victim," said Foley.

Miss Coplon, to judge from her conduct in the courtroom, did not share Foley's sentiments of pity. As on other days, she brought her hand up to her lips several times to hide her laughter. This came

See COPLON, Page 7, Column 3.

Red Armies May Not Hit At Shanghai

(See map on Page 4)

Shanghai, April 29 (AP).—Chinese Communist forces evidently were concentrating tonight on an effort to trap Nationalist armies southeast of Nanking rather than aiming directly at nervous Shanghai.

(The Communist radio asserted the "major part" of seven Nationalist armies already had been trapped roughly 80 miles south of Nanking and was being "annihilated." It said more than 40,000 government soldiers already had been captured.

(Seven armies would be 140,000 or more men. They were identified by the Communist radio as the Fifty-first, Fourth, Twenty-eighth, Forty-fifth, Ninety-ninth, Sixty-sixth and Twentieth Armies.

(The Red broadcast, heard in San Francisco by the Associated Press, asserted the trap was closed when Communist troops captured a line of towns on a 120-mile arc stretching east and south from Wuhu, 50 miles southwest of Nanking, through Langki and Kwangteh to Wuhing.)

The Shanghai garrison's latest announcement conceded that Communists had taken Wuhing, 36 miles east of Kashing and 40 miles north of Hangchow.

It said the Communists were about 35 miles west of Shanghai in the vicinity of Kunshan.

The Communists seemed in no hurry to press faster or harder along the direct route eastward to Shanghai. Nor did they seem to have met any serious opposition.

The Reds appeared more anxious to reach Hangchow, 121 miles by rail southwest of Shanghai.

Shanghai remained outwardly calm about the war but visibly worried about money.

The money situation was a nightmare. The government "gold" yuan was three million to one United States dollar—compared with 1,500,000 the day before.

Employers figured they would need about two trillion gold yuan to meet month-end payrolls. They haven't got it, as the printing presses cannot keep up with the inflation.

The British sloop Black Swan again sailed down the Whangpoo and joined British and American ships in the Yangtze estuary, leaving the river front at Shanghai empty of foreign warships.

Vice Admiral Oscar C. Badger, United States Western Pacific commander, issued a statement that United States Navy forces would be retained in the Yangtze about 10 miles from Shanghai as long as needed to stand by "in the safe evacuation of American nationals from Shanghai."

Press Ignores Hirohito

Tokyo, April 29 (U.P.).—Tokyo's biggest newspapers ignored today the forty-eighth birthday of Emperor Hirohito.

Bill Allots $35,000,000

Senate Votes Aid to States For School Children's Health

By Mary Spargo
Post Reporter

By a unanimous voice vote, the Senate yesterday passed a bill allotting 35 million dollars a year in Federal funds for the health of all the Nation's schoolchildren.

With no opposition, the measure passed after less than an hour's debate.

Major purpose of the bill is to aid the States in providing regular medical and dental examinations for all children from 5 to 17 years old in public, private and parochial schools.

The bill specifies that such examinations and services must be made available to children "without regard to race, creed, color or nationality," if the State is to qualify for Federal aid.

Funds would be allotted to the States on the basis of their financial need and the number of their school children.

Contributions would have to be made by the States, with the poorer States contributing one-fourth the amount granted by the Federal Government and the richer States contributing up to the amount of the Federal grant.

The District of Columbia, for example, could receive $75,011 from the Federal Government but it would have to match that grant with $75,011.

Under the terms of the measure as passed by the Senate, the Federal Security Administrator would be in charge of the distribution of funds. He would be responsible for the certification of the funds which would be paid in quarterly installments through the Secretary of the Treasury.

Payments would be made to the treasurer or corresponding official of the State.

States desiring to qualify for receiving funds under the bill must take legislative action to accept the provisions of the act and submit a plan governing its administration to the Federal Security Administrator.

The report of the Committee on Labor and Public Welfare, headed by Chairman Elbert Thomas (D., Utah), stated that about three-fourths of the States now provide some physical examinations for school children but that many are "grossly inadequate."

The committee cited Selective Service figures on rejections for service in World War II—5 million men or 30 per cent of the total examined—to show the need for early detection and treatment of defects.

From various sources the committee compiled figures to show that there are more than 4 million children with visual defects, 1 million with hearing defects, 500,000 with orthopedic and plastic defects, 500,000 with rheumatic fever and 200,000 with epilepsy.

Before passing the measure, the Senate adopted three minor amendments. One, by Senator Lister Hill (D., Ala.), would provide that no State plan could be disapproved because the State exempted from its application children whose parents are unwilling on account of their religious beliefs to have their children included in such a program.

Another, by Senator Leverett Saltonstall (R., Mass.), provides that school health services shall use qualified personnel as well as facilities already established in the State.

A second Saltonstall amendment provides that school health services shall utilize, if no State law forbids, the services of the family physician.

Interrupted Confiscation

3 British Policemen Seized In Berlin, Taken to Red Zone

Berlin, (Saturday) April 30 (AP).—A new incident early today troubled British-Russian relations here a few hours after apparent settlement of their controversy over control of Berlin's canals.

A British military government official disclosed that three British military policemen were seized and taken into the Russian zone from Berlin yesterday.

The official said the policemen were attempting to save British horses from a German farm where livestock was being confiscated by what appeared to be Soviet zone police.

Negotiations for the return of the three men were begun immediately.

Yesterday Soviet headquarters notified the British that Russian officers who tried to seize control of barge traffic in British sector canals had acted without authority.

British and Soviet transport chiefs arranged a conference today on the question of barge traffic. That seemed to end the blockade-within-a-blockade controversy that flared Wednesday. The British appeared to have won their point and canal traffic moved normally.

In the new row, German police had reported that 50 armed Communists had raided a city-owned farm in the British sector and made off with 34 cows and 36 horses.

The marauders were dressed in the uniform of the Soviet sector Peoples' Police. The farm is near the Russian sector border.

Police said the band snipped telephone wires and cowed workmen around the farm while they loaded the cattle and horses onto the trucks, then drove away rapidly into the Russian sector.

The approach of May Day Sunday caused some tension in the city. Rival celebrations are planned in eastern and western Berlin. German police reserves were ordered on alert status for the day.

Several hundred young Germans engaged in a swirling fist fight near the United States-Soviet border today. Communist youths said they were holding a pre-May Day rally and anti-Communists attacked to break it up.

NCPPC Ends Race Designations

Recreation Board Gets Choice On Playground Segregation

By Dorothea Andrews
Post Reporter

The District Recreation Board yesterday was given the power to end or continue segregation on Washington playgrounds.

The power was handed it by the National Capital Park and Planning Commission, which announced it is removing all racial designations from its recreation system map. The Recreation Board has been guided by this map.

Maj. Gen. U. S. Grant, 3d, commission chairman, said that in his opinion, the move "does not mean an end to segregation" on local playgrounds. It does make it an administrative matter, for decision by the agency which operates the playgrounds, he said.

Wording of Resolution

The formal resolution of the commission stated:

"Whereas the National Capital Park and Planning Commission is not required by any act of Congress to make or to maintain racial distinction in its plans or maps; nor is such determination a part of its function.

"Therefore, it is moved that the Commission revise its Recreation System map by eliminating all racial designations'"

The subject of racial designations came up in yesterday's commission meeting when General Grant presented a lengthy correspondence he had with Representative Arthur G. Klein (D., N. Y.), in which Klein had demanded that the racial designation be abolished.

General Grant declined to state what the commission discussed before it reached its decision.

Klein Lauds Action

He declared:

"The commission never did fix a policy. I told Representative Klein on the subject of segregation that the commission is charged by the 1926 Act with making a comprehensive, consistent and coordinated plan for parks and playgrounds . . . It made that plan consistent with the situation as it existed at that time as to playgrounds and schools."

Representative Klein said last night that the commission's de-

See PARK, Page 9, Column 5.

Civil War Threat in Siam

Bangkok, Siam, (Saturday) April 30 (U.P.).—Premier Phibun Songgram said in a broadcast Friday night that civil war was brewing in Siam but that both military and police forces were ready to suppress it.

Grant Lists 6 Development Plan Hurdles

Six major obstacles to execution of the comprehensive plan for development of Washington were outlined last night by Maj. Gen. U. S. Grant, 3d, chairman of the National Capital Park and Planning Commission.

Speaking before a group of Washington and Philadelphia members of the American Institute of Architects, General Grant called the division of jurisdiction "Obstacle No. 1."

He emphasized that planning commissions have only advisory powers, and added that the District Commissioners and Federal agencies, as well as suburban authorities occasionally exercise their authority inconsistently with sound planning principles."

Other major obstacles he discussed are:

2. Pressure to break down sound zoning, to prevent desirable changes and to postpone density limitations.

"The zoning map and zoning regulations are too often changed to satisfy selfish demands, contrary to the best interests of the community. The tendency is pronounced in Washington . . . to build up artificial land values . . . to give some favored individuals . . . an unearned increment of value at the expense of the community," General Grant said.

3. Public appeal of the grandiose.

"Because it is good publicity to have something tried out in Washington, we are too frequently confronted with beautifully prepared reports recommending extrava-

See PLAN, Page 9, Column 4.

ACL Freight Wreck Kills 3 Trainmen

Manchester, Ga., April 29 (AP).—Three trainmen were killed in an Atlantic Coast Line freight train wreck near Manchester today.

Pilkerton: 'I Forgot'

Đ. C. Funds 'Watchdog' Ready To Pay Off $65 Tax Lag Lien

Arthur R. Pilkerton, District of Columbia auditor and "watchdog of the treasury," yesterday prepared to write a check to satisfy a $65.09 tax judgment growing out of his failure to pay the second half of his 1947 District income taxes.

Pilkerton, $10,000-a-year District executive, ruefully explained that he owed the taxes through "oversight." He further said that he understood the filing of a tax lien in District Court yesterday was a "mistake," due in part to his desire to make sure that he paid the tax penalty for his "oversight."

The tax lien was filed by the office of Guy W. Pearson, District collector of taxes, whose office is one floor below Pilkerton's in the District Building.

Pilkerton said he owed $129.55 in 1947 income taxes. On March 30, he paid $67.53 in cash, including penalty, for the first half. He said he then received notice that he owed $64.77 for the second half. Pilkerton said it was evident that the sum did not include the full penalty.

Pilkerton then asked Pearson to revise the total. He told a reporter that Pearson agreed to return the bill, but failed to do so before the lien was filed.

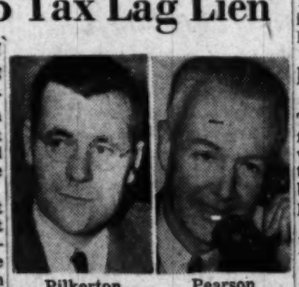

Pilkerton

Pearson

The auditor said the lien was a surprise to him.

"Frankly, I forgot about paying for the second half," he said. "I certainly did not intend to avoid payment. I will send in a check tonight or slip it under Pearson's door."

Samuel J. Kidd, head of the Delinquent Tax Section, said the form letter giving notice of delinquency does not mention the tax lien possibility. The lien against Pilkerton will be released when the check is received, Kidd said.

Soviet, U. S. U. N. Envoys Meet Again For 2½ Hrs.

Jessup and Malik Expected to Hold Further Discussion On Lifting Blockade

Harriman Lauds Pact

HARRIMAN TELLS hearing Atlantic Treaty is one of four pillars of reassurance for Western Europe. Page 7.

Western Powers Confer

New York, April 29 (U.P.).—An American spokesman announced tonight that talks between the United States and Russia on the lifting of the Berlin blockade are "proceeding satisfactorily."

Porter McKeever, spokesman for the United States delegation to the United Nations, said there would be no authorized report on the substance or subject matter of the latest talk on Berlin and Germany held this afternoon between United States Ambassador-at-large Philip C. Jessup and Jacob A. Malik, Soviet delegate to the U. N.

Confer for 2½ Hours

Jessup and Malik conferred for more than 2½ hours in Malik's office on Park Avenue.

Jessup consulted later with Sir Alexander Cadogan of Britain and Jean Chauvel of France at Cadogan's hotel.

All four will communicate the substance of today's talks to their home governments.

Although Malik had been expected to give official assurance that Russia would lift the blockade in return for the western powers lifting the counterblockade of Berlin and consenting to a council of foreign ministers meeting on German questions, there was no official hint that any agreement had been reached today.

Observers expected Jessup and Malik to continue their series of "informal exchanges."

Talks May Continue

McKeever read the following statement:

"No authorized report on the substance or subject matter of the conversations between Dr. Jessup and Mr. Malik has been released.

"The important objective has been to preserve the informal and exploratory character of these conversations so that their progress would not be jeopardized.

"We have been trying to emphasize their exploratory character in order to dispel the impression that there has been a definite proposal to be accepted or rejected.

"As in the case of previous talks, Dr. Jessup and Mr. Malik parted tonight with the understanding that if either wishes to meet again they will do so. Since there is a

See BLOCKADE, Page 7, Col. 6.

Truman Doubles Funds Request For D. C. Sesqui

President Truman yesterday appealed to Congress to double his earlier request for $1,500,000 to carry out Washington's Sesquicentennial celebration next summer.

Two weeks ago the House, although approving establishment of a Sesquicentennial Commission, omitted a fund of $1,500,000 to permit advance planning. The Senate Appropriations Committee has not yet considered the matter.

Yesterday's revised request of three million dollars was submitted to the Senate by the Bureau of the Budget. The bureau acted for the President after he had received another appeal from Sesquicentennial Commission members in a White House visit April 15. The commission had originally asked for three million dollares.

Loot Flees Pigeon Thief

Green Bay, Wis., April 29 (U.P.).—The thief who stole 80 pigeons from Dr. George Senn obviously wasn't a bird expert, police said today. All flew back where they belonged. They are homing pigeons.

Princess Fatima Weds

Lisbon, Portugal, April 29 (U.P.).—Princess Fatima of Egypt, wearing a beautiful white mantilla, was married today in a Catholic ceremony to Brazilian Prince Joao Orleans Braganza, third son of the pretender to the Brazilian throne.

Today's Index

	Pages		Pages
Amusements	6	Federal Diary	B1
Church News	10, 11	Financial	12
Classified	B7-11	Obituaries	B2
Columnists	8, 9	Radio	B11
Comics	B12, 13	Sports	13, 14, 15
Crossword Puzzle	B10	Weather	B11
District Line	B12	Women	B3-6
Editorials, Cartoon	8		

Senators Debate Education Aid Bill

Terming the public school teacher "the Vanishing American," Senator Lister Hill (D., Ala.) yesterday urged the Senate to support the 300-million-dollars-a-year Federal aid to education bill.

The measure would give grants-in-aid to the States on a sliding scale with wealthier States getting $5 per school child a year, and the poorest States receiving up to $25 a child annually.

Opening debate on the bill, Hill warned that "a breakdown is threatened at the very time the schools are called on to meet new and greater responsibilities."

Lodge Offers Amendment

Senator Henry Cabot Lodge, jr. (R., Mass.) opened a drive to amend the bill by appropriating aid equally to all States on the basis of $10 yearly per student attending tax-supported elementary and secondary schools.

Lodge told the Senate the Massachusetts people are 'sick and tired" of seeing States like Texas get a "much larger slice of Federal pie."

Talking for more than two hours to a nearly empty chamber, Lodge attacked the bill's formu a for distribution on the basis of the annual incomes of each State's residents. He singled out Texas and Oklahoma specially as among the really "rich" States which under the measure would receive large apportionments for education.

Texas a "Horrible Example"

Lodge's mention of Texas brought tall, lanky Senator Tom Connally (D., Tex.) hurrying to the floor. Drawled the Texan, "I thought the Senator was using Texas as a horrible example."

Freshman Senator Paul Douglas (D., Ill.), already one of the Senate's most skillful peacemakers, interposed that the Senator from Massachusetts had had nothing but praise for Texas.

Of the Nation's treatment of its school teachers, Hill said, "we have never given them the recognition, the appreciation and the financial rewards they deserve. In three fourths of the States teachers' minimum salaries are still below $2000 a year even for teachers with four years of college preparation.

"Janitors and charwomen in public buildings are paid more. There have been some pay increases. But the teachers are no better off financially than they were in 1941. The average salaries paid teachers today buy no more food and clothing and shelter—allow no more for additional study or recreation—than the average salary of $1470 a year paid teachers in 1941."

Source: Russia

'Cold War' Lands in Dictionary

Springfield, Mass., April 29 (AP).—The Russian "cold" has moved into the English language.

The G. & C. Merriam Co., publishers of Webster's Dictionary, announced today that in their newest collegiate edition this meaning is credited to Russia—"Cold as in cold war."

Out of the Soviet, too, the editors said, have come such words as "Cominform" and "party line."

Britain's Winston Churchill is credited with "Iron Curtain."

There are some 15,000 new words or new meanings for old words in the new Collegiate, Editor Hubert Kelsey reported.

Recognized is that word of warning from young romance in America—"wolf."

AFL, CIO Plan New World Labor Group

By The Associated Press

The AFL and CIO have teamed up, it was reported yesterday, to help form a new worldwide labor organization to rival the Soviet-dominated World Federation of Trade Unions (WFTU).

Accord between the two big United States groups was reached at a secret meeting of leaders here, according to officials of both. This ended the long-standing refusal of the AFL to share the spotlight with the CIO abroad.

The CIO had been a member of the WFTU, which it helped to found in 1945 with Russian and British trade unions. But the AFL had declined to go into the WFTU for two big reasons: the federation leaders feared that Russia would try to dominate the WFTU and they didn't want to concede any place to the CIO.

With the British and Dutch, the CIO walked out of the WFTU, leaving that organization to be controlled by the Russians, with 28 million members.

Michael Ross, the CIO's international affairs director, said the CIO and AFL would be on an "equal footing" in the proposed new organization.

The AFL would pay a higher tax, however, because it has 7½ million members compared to 6 million for the CIO.

But committee appointments, and offices which include two places for American labor representatives, will be shared equally, Ross said.

The AFL representatives were confident that the action would be ratified by the AFL executive council when it meets in Cleveland beginning May 16. The CIO executive board also will pass on the plan at its session here in mid-May.

Deadline Falls On Assessment Protests Today

Montgomery County property owners may not legally protest their new assessments after today, Supervisor of Assessments Wilton T. Allen pointed out yesterday.

Allen said a skeleton staff would be on hand in the assessment office in Rockville to handle latecomers. Those who already have protested will still be afforded hearings before the county Appeals Tax Court, he said.

To date, at least 1500 persons have called or visited his office to have their new assessments explained, Allen said. He added that the Appeals Tax Court had acted on about 400 of those who formally appealed. About 500 such cases are pending.

A total of 35,000 pieces of property are involved in the new assessments, Allen declared. The areas assessed, he said, are: Silver Spring, Takoma Park, Wheaton, Kensington, Laytonsville, Clarksburg, the Olney-Sandy Spring-Ashton-Brookeville area, Potomac, Colesville, and areas outside the Rockville town limits.

3 New Voting Places Asked In Arlington

A special Arlington commission has recommended that three new voting precincts be added to the county's present 24, and that 65 voting machines be installed at polling places.

The recommendations were made to Circuit Court Judge W. T. McCarthy by a redistricting commission composed of Attorneys William D. Medley, Oren R. Lewis, and Navy hydrographic office employe William G. Watt.

Judge McCarthy has the final say on the proposed changes.

U. S. Repeats Offer to Aid Lagging Areas

Montevideo, Uruguay, April 29 (AP).—United States Ambassador Ellis Briggs today reiterated President Truman's offer to aid backward countries with American technical resources.

Briggs addressed a regional conference of the International Labor Office immediately after an Argentine delegate made a bitter attack on foreign capitalism.

Briggs indorsed the general principles of a report submitted by Chairman David A. Morse of the ILO on industrialization of Latin America and said the United States delegation fully agreed with Morse's statement that "this is the moment to act."

Argentine Labor Delegate Jose Espejo said, "To ask international imperialists to help in the economic development of backward countries is like asking the jailer to surrender his keys."

Senate Group Approves Bill To Permit Sale of Greenbelt

The Senate Banking Committee yesterday approved a House-passed bill which would permit a negotiated sale of Greenbelt to veteran and mutual home ownership groups.

The committee reported out the measure with only minor amendments, sending it to the Senate floor for action.

The bill insures that present tenants would be given opportunity to join any mutual ownership group seeking to purchase the property.

The measure also would permit Government sale of Greenhills in Ohio and Greendale in Wisconsin.

SPECIAL NOTICES

Notary Services, daily, 9 a. m.-6 p. m. KAHN—OFFENHEIMER, 917 F St. N.W.

CEYLON GOVERNMENT
The Government of Ceylon has invited tenders for the supply of railway sleepers. Persons or firms interested are requested to address the Ceylon Embassy, 2223 Massachusetts ave. nw., Washington, D. C., for further particulars. Tenders must reach Ceylon on or before the 17th of May, 1949.

'Close-Ups' of the Heavens . . .

STARGAZER'S KEN.—The picture at right—taken with the new 200-inch telescope at Mount Palomar, Calif.—shows about four times the number of star galaxies visible in the sky as were visible through the 100-inch telescope on Mount Wilson, Calif. Comparable result from the Mount Wilson telescope is at left, in which the faintest images are tremendous galaxies of stars as much as 500-million light years away. The "nearby" star, the largest area of light in both pictures, is 16 times too faint for the human eye to see

LABOR—*From Page 1*

Wagner Act Revival Fails

time to 5:15 p. m. He was beaten 169-143 on a division vote, and when he asked for a teller count, was again defeated 189-158.

At this point, the Administration retreated, at least temporarily, and ended the day's session at 4:30 p. m. Debate on the Wood bill and an expected dozen amendments will be resumed when the House again takes up labor relations legislation next Tuesday at noon.

Representative Vito Marcantonio of New York, lone American Labor Party member in the House, got the day's session off to a vigorous start by offering the original Wagner Act, without change, as a substitute for the Wood bill.

Calls It Real Issue

The "real issue," Marcantonio asserted, was the Taft-Hartley Act versus the Wagner Act. Any move on the part of the Administration to "improve" the Wagner Act is simply "weasling" and a "betrayal" of the American workingman, Marcantonio charged.

Marcantonio won little support for his substitute, despite his challenge, and it was defeated on teller count, 275 to 37.

Representative Anthony Cavalcante (D., Pa.) moved to add to the Wood bill a civil rights amendment, making it an unfair labor practice to discharge or refuse to hire an employe, or refuse him membership in a union, on account of race, color, or religion.

Rejected Unanimously

This amendment was turned down by a voice vote, with not a single "aye" being noted. This rejection came after an appeal by Representative Adam C. Powell, jr. (D., N. Y.), a Negro, urging the House not to make the issue of civil rights a "political football." He pointed out that the House would get a chance to deal with the civil rights question later in the session.

Two amendments "easing" the union-activity provisions of the Wood bill were adopted by the House.

Representative Gerald R. Ford jr., (R., Mich.) proposed a provision, approved 202 to 158, which would permit strikers to participate in plant representation elections for six months after walking out. The Wood bill has a 90-day voting provision; the Taft-Hartley Act bans strikers from such elections; the Lesinski bill leaves this question up to the National Labor Relations Board.

Representaitve T. B. Morton (R., Ky.) offered an amendment, okayed by voice vote, which would permit strikers to seek a boycott of the struck work when the work was sent from the struck plant to another factory.

The Wood bill contains a similar clause, but limits the boycott to plants in which the employes are members of the same union local. In either case, the right to the boycott must be in the collective bargaining contract between union and management.

The Taft-Hartley Act bans all secondary boycotts; the Lesinski bill prohibits only those secondary boycotts arising out of jurisdictional disputes.

Speaker of the House Sam Rayburn is expected to make the final Administration speech before the House votes on the Wood bill, probably Tuesday evening. In order to prevent passage of the Wood bill—which would automatically kill off the Lesinski bill—Rayburn is expected to announce that the Lesinski bill will be open to specific "toughening" amendments.

NLRB Ruling

Employer Assessed GI Benefits

The National Labor Relations Board ruled yesterday that an employer must pay GI benefits to a war veteran job trainee illegally dismissed because of his membership in the United Furniture Workers (CIO).

It was the first such decision under the Taft-Hartley Law.

The board found that the Taylor Manufacturing Co., Morristown, Tenn., had fired Carl W. Holt because of his union membership, in violation of the Taft-Hartley Law. It ordered the company to pay Holt, a trainee under the veterans on-the-job-training program, back wages from the date of his discharge on August 19, 1947 to March 5, 1948.

The company argued it could not be required to reimburse Holt for any GI benefits "since such benefits are a gratuity from the United States Government which the company would not ordinarily pay." Holt received $65 a month from the Government.

"We are unable to agree," the board said. "When Holt was first employed, he was informed that his earnings would consist of the 50 cents per hour paid him by the company plus the GI benefits. Consequently, the term back pay or income must be regarded as including both the wages paid by the employer and the amount which would have been forthcoming under the GI training program."

Trucker Union Ousts Three From Office

Aubrey W. Stream, president of Local 639, Truck Drivers and Helpers (AFL), and two other officials of the union have been dismissed on charges of "inefficiency and negligence," it was revealed yesterday. New officers were named to replace them.

The new president, Charles J. Bell, said the ouster followed complaints by members to international officers.

Other officers removed by order of the international following an executive board trial here, were A. E. Morris, recording secretary, and Edward Finch, secretary-treasurer.

Jerry Gradeck has replaced Morris, and Herbert Fletcher has taken over Finch's post.

Bell, who had been president of the local from 1936 to 1942, said "some of the members" had complained to international headquarters in Indianapolis tha tthe "situation here was deplorable."

He would not specify the exact nature of the complaints but asked if they concerned finances he replied "it could be."

Bell revealed that an auditor employed by the international union, Raymond McCall, and Organizer Albert Dietrich of Pittsburgh conducted an investigation here which led to the trial and the ouster of the officers April 20.

Stream, who was not available for comment yesterday, had been president since "about 1944," Bell said.

2 Scholarships Offered

A one-year full tuition scholarship and a half tuition scholarship open to white high school seniors to attend Abbott Art School, 2113 I st. nw., were announced yesterday.

Canadian Fray Brings Arrest Of 61 Seamen

Saint John, New Brunswick, April 29 (AP).—Sixty-one seamen were arrested today after two dockside clashes between striking Canadian Seamen's Union members and more than 200 policemen.

Two seamen were taken to a hospital. Many others, both seamen and police, suffered less serious injuries in the short, sharp frays in which both sides wielded ax-handle clubs.

Among those arrested, after a rival Seafarers' International Union (AFL) crew was put aboard the strike-bound freighter Cottrell behind a protecting police line, was Edward Reid, CSU port agent. Another freighter moved into the harbor to await a second SIU crew.

The clashes came on the twenty-ninth day of a strike.

The day also was marked by the appearance in a Montreal court of 15 CSU members, 13 of them charged with disobeying lawful commands while in Cuban waters. The 13 were granted $500 bond or $100 cash bail pending a hearing May 4.

STRIKES—*From Page 1*

Hudson Plant May Close

mine whether a strike is sanctioned for 60,000 Rouge plant employes.

The UAW executive board yesterday approved a walkout of 6000 workers at Ford's Lincoln-Mercury plant here May 5. That dispute also involves complaints that production lines move too fast for worker health and safety.

The issues at Bendix also include speed-up charges, along with the discharge of 47 workers and a pay rate dispute.

Rail Engineers May Strike in West

Chicago, April 29 (AP).—A strike on May 11 by some 25,000 railroad engineers against 15 Western carriers appeared possible today.

The Brotherhood of Locomotive Engineers paved the way for the walkout yesterday by rejecting a presidential fact-finding board's recommendation. The board on April 11 denied the union's demand for a second engiher on multiple unit Diesel locomotives.

Under terms of the National Railway Labor Act the engineers can strike on May 11, although a union official said "a strike is not the only alternative." He indicated the union might be agreeable to further negotiations with the railroads.

Motorcycle and Watch No Longer Are 'Secrets'

By The Associated Press

The Army whisked the veil of secrecy yesterday from a couple of items.

A circular directed the change from "security classification" to "unclassified" information details about:

"Motorcycle, solo (Harley-Davidson model)."

"Watch, pocket, Hamilton, 16 size, 21 jewel, model 992B."

Citizens who, unwittingly, have been using these secret gadgets for years now may exhibit them in public without fear of the Espionage Act.

Guthrie Rites Get Under Way At Georgetown

A symposium on "The Great Tradition, Georgetown, and the Future" today will open ceremonies marking the inauguration of the Very Rev. Hunter Guthrie, S. J., as the thirty-fifth president of Georgetown University.

William A. Orton, professor of education at Smith College, will open the symposium at 10 a. m. with a discussion of "The Western Cultural Tradition." The Rev. W. Edmund FitzGerald, S. J., professor of classical languages at Boston College, will speak on "Jesuit Education and Western Culture," and the Very Rev. Francis X. Talbot, S. J., president of Loyola College, on "Georgetown and the American Tradition."

Speakers at the 2 p. m. meeting will be Hugh Scott Taylor, dean of Princeton University's graduate school; Ben W. Palmer, member of the Minnesota bar, and Cecil Herbert Driver, Yale University political science professor.

An alumni dinner at 7:30 p. m. at the Mayflower Hotel will hear Lieut. Gen. James H. Doolittle discuss "Program for World Peace."

Father Guthrie will celebrate a solemn high mass Sunday at 11 a. m. in outdoor exercises on the campus. The actual inauguration will take place at 8 p. m. in Gaston Hall.

A reception was given yesterday in honor of the new president by the university deans and faculty members. More than 450 attended.

School Science News Is Rated With Teaching

Keeping the public informed on the advancement of science and educational matters is as important as the teaching of students, Watson Davis, director of Science Service, yesterday told the American College Public Relations Association.

When colleges and universities announce to the public through the press the achievements of their scientists, a proper educational function is being served, Davis said.

Understandable Terms Urged

He was one of a panel of speakers to discuss the role of public relations in science. Other speakers stressed the necessity of the college publicist educating the scientist to speak in terms that can be understood by the average reader.

The association, which will wind up its concention today at the Washington Hotel, voted to establish national headquarters in Washington. E. Ross Bartley of Indiana University was named president to succeed Max E. Hannum of Franklin and Marshall College, Lancaster, Pa.

Host School Wins Prizes

George Washington University, host school for the convention, won two prizes given for best exhibits. The local school received honorable mentions for the best scrapbook and the best photograph used in a publication.

Three awards for distinguishel and outstanding service announced at a banquet held last night, went to George F. Zook, chairman of the President's Commission on Higher Education; to Harold K. Schellinger, former public relations director at Ohio State University, and posthumously to J. Willard Ridings, who was public relationst director at Texas Christian University.

Wilson High Girl Wins $100 Essay Prize

Mary Stout, a student at Woodrow Wilson High School, has won first prize of $100 in the high school essay contest on advertising, sponsored jointly by the Men's and Women's Advertising Clubs of Washington.

Other winners in the contest, results of which were announced yesterday, include: Beatrice Shaw, of Montgomery Blair High School, second prize, $50; Laurel Brown, Woodrow Wilson, third prize, $25; William G. Hetzel, jr., Woodrow Wilson, fourth prize, $15, and Patricia Ann Perry, Woodrow Wilson, fifth prize, $10.

Honorable mention went to Ann Simms and Sarita Smith, both of Dunbar High, and Phyllis Margaret Pledger, of Bethesda-Chevy Chase High School.

The awards will be presented at a joint meeting of the Advertising Clubs Tuesday at 12:30 p. m. at the Statler Hotel.

TAILORED by ATWOOD

SHEEP AND RABBIT

Atwood tailoured these sports coats from a featherlite fabric of wool and rabbit's hair. The neat diagonal weave and the neutral oatmeal colour will wear well with your favourite slacks.

A most useful sports jacket that carries the classic appeal of restrained good taste.

$45*

Other Atwood Sports Jackets, $45 to $75*

*No Charge for Alterations

Sole Agents for Hickey-Freeman and Cavanagh Hats

GOLDHEIM'S
1409 H STREET
PHONE NA. 1409

See These Specially Priced
Better Grade Clothes

If you want a really good buy, you must take a peep at these well-tailored Suits, Sport Coats and Topcoats. You will be amazed at such Values!

ALL WOOL TWEED SPORT COATS
Reg. $35 ..... NOW 21.75

INDIA CORD TROPICAL SUITS
NOW 28.75

WHITE TUXEDO COATS
NOW 19.75

SHARKSKIN & GLEN PLAID
Well-Tailored SUITS
Were $60 ..... NOW 44.00

THE FINEST ENGLISH SHARKSKIN SUITS
62.50

Louis & Dan Brown Ltd
English Custom Tailor
Charge Accounts Invited
812 14th St. N.W. REpublic 1396
LONDON—ENGLAND—LEEDS

THE MODE . . . Important Men's Corner

Two Tone Duet:
Brown and White
Wing Toe Oxford

Footsavers

Fresh white buckskin and brown calf are synonymous with summer. And, Footsavers' built-in arch support is an ally of foot comfort. Leather sole; rubber heel.

$17.95

Other Two-Tone Oxfords from $10.95
Shoes at F Street Mode Only

THE Mode
F Street at Eleventh — Hours 9 to 6
3331 Conn. Ave. — Hours 10 to 9

CHARGE IT: 30-Day or Tri-Pay Plan

FINE TAILORING — HABERDASHERY
READY TO WEAR — ENGLISH SHOES
J. M. Stein & Co.
FOR OVER 50 YEARS WASHINGTON'S LEADING TAILORS
1416 H St. N.W. — ME. 5445

Formula
FOR THE FUTURE

Your children need good care and a sound education. You'll have the money you need if you start investing a few dollars here every month. Your savings will be protected and grow steadily from year to year with our system of earnings. Inquire soon about our savings plan.

BURKE AND HERBERT
BANK AND TRUST COMPANY
CORNER OF KING AND FAIRFAX STS., ALEXANDRIA, VA.
Oldest Bank in the Old Dominion
MEMBER OF FEDERAL DEPOSIT INSURANCE CORPORATION

SHOES FROM THE WORLD'S FINEST MARTS

WHITE BUCK AND TAN
$25.
2 Models
Barnett, Ltd., and Lotus

Those who take pride in appearance will most fully appreciate the lines of these utterly new and distinctive models—"The Spectator." A combination of white buck and tan leather, with combination rubber and leather heel. A flattering silhouette achievement.

Other English Shoes from $16.50

J. M. Stein & Co.
SERVING WASHINGTON OVER 50 YEARS
Men's Clothing, Furnishings, Hats and Shoes
1416 H St. N.W. — ME. 5445

Train's Signal Stop Halts Attack on Girl

Cumberland, Md., April 29 (AP).—The approach of a fast passenger train broke up a struggle between the pretty little blonde telegrapher and a man at a lonely railroad signal tower early today, railroad detectives reported.

A red signal stopped the Baltimore & Ohio's eastbound Columbian Express at Vista, Pa., in the sparsely settled mountains between Connellsville and McKeesport.

Conductor F. L. Reed of Cumberland climbed into the tower and found 21-year-old Genevieve Matthews out on the floor, a gun beside her.

He stopped to pick her up and she screamed. When Reed quieted her down she said a new operator sent down yesterday from Pittsburg to learn the duties at the tower had grabbed her and torn her overalls.

He left as the Columbian approached, she told Reed. She locked the door, got her gun and collapsed.

Conductor Reed put Miss Matthews on his train and sent her to a hospital in Connellsville when the Columbian stopped there just after 3 a. m. (EST) on its way from Chicago to Washington and New York. She was discharged today. Dr. Francis J. King said she had been "only frightened," not injured or criminally attacked.

Supt. C. T. Williams of the B. & O.'s Pittsburgh division said his special police picked up a 43-year-old operator for questioning when he arrived in Pittsburgh later on a local from Connellsville. No charges have been filed.

When eastbound No. 20 passed the Vista tower about 30 minutes ahead of the Columbian it automatically set red danger signals. The Columbian stopped when the operator failed to reset them on clear.

Rockville Builder Charged in Slaying

Miss Stone Benson

A coroner's jury in Chicago yesterday held Henry Benson, 42, superintendent of a Rockville, Md., construction company, for the grand jury on a charge of murdering Doris Stone, 26, a woman friend. The verdict was returned several hours after Miss Stone died of a beating which police said she received Tuesday night in a hotel room. Police said Benson, whose home is in Flushing, N. Y., made a statement that he beat Miss Stone and kicked her with his stocking feet after an argument over another man.

13 Receive Carnegie Hero Medals

Pittsburgh, April 29 (U.P.).—The Carnegie Hero Fund Commission today announced 13 awards, four of them posthumous, for heroic rescue efforts.

Recipients included a Mississippi clergyman who was lowered into a caved-in well and saved a 72-year-old one-armed farmer buried under 20 feet of debris.

The minister, John A. Wade, 33, of Kilmichael, Miss., was given a silver medal for the rescue of Simon W. Dismukes. The 12 others received bronze medals.

The commission was established in 1904 by the late Andrew Carnegie and makes the citations three times annually.

A bronze medal and death benefits were received by Mrs. Anna Rita Urban, 31, Flushing, L. I., whose husband died in the rescue of an unidentified young woman bather at Amityville, N. Y., last July 24.

Mrs. Urban herself received a medal for the rescue of the woman, and Barbara V. Davidson, 26, of New York, received an award for assisting in the woman's rescue and helping in the attempt to rescue Mrs. Urban's husband.

Cited for rescuing Leonard Boston, 26, from his burning airplane near Charleston, W. Va., December 6, 1947, were:

Delford O. Taylor, 39, and Negroes Aaron Wesley Flood, 21, and Preston N. Miller, 25, all of Charleston.

Roy D. Hembree, 37, Kaykay, Ky., a mine motorman, received the award for the rescue of James M. Main, 24, and Main's brother, William, 30, after their plane crashed in flames. Both brothers died.

A posthumous award went to the widow of George A. Clark, Route 2, Bassett, Va., who died saving well-digger John H. Bryant, 60, overcome by carbon monoxide in a well 67 feet deep.

Another posthumous award was received by Shirley Ann Fisher, Buchanan, Va., for her father, Berlin R. Fisher. Fisher died helping save an 11-year-old girl from drowning.

The fourth posthumous citation was given to Philip E. Carleton, Hamden, Conn., for his son, Joseph P. Carleton, 20, who lost his life attempting to save 27-year-old Jane Curtiss from drowning.

Patsy Smalling, 19, Bristol, Tenn., received a medal for saving Jack L. Wyatt, 20, from drowning.

H. Oscar Montgomery, Statesville, N. C., was cited for preventing a gasoline truck explosion at Harmony, N. C.

Backseat Driving By Spouse Wins Wife New Trial

Los Angeles, April 29 (AP).—Backseat driving is a woman's prerogative. But for a man—well, it's just his tough luck.

Appellate Court ordered a retrial for Mrs. Cora E. Stalley yesterday after she claimed she drove through a pedestrian zone—and nearly through a pedestrian—on her husband's advice. She had been fined $10 in City Court.

But the higher court pointed out the the municipal judge failed to instruct the jury on a California law which says a married woman is not responsible for a misdemeanor acting on command of her husband.

On the reverse or normal state of affairs, when wifey is in the backseat, the law is strangely silent.

It's a woman's world, buddy.

Mrs. Staley Granted Divorce From ECA Aide

Key West, Fla., April 29 (AP).—Mrs. Lenore M. Staley of Miami Beach, Fla., was awarded a divorce yesterday from Augustus E. Staley, jr., chief of the Economic Cooperation Administration mission to Norway.

Mrs. Staley charged extreme cruelty and said she had been separated from her husband since December, 1948.

She was awarded custody of their three children.

No alimony was asked. It was understood a property settlement had been made out of court.

Hunter's Widow Divorces Mate

Associated Press WIREPHOTO

OSA JOHNSON,

55, widow of Martin Johnson, explorer and big game hunter, was granted an uncontested divorce in Chicago from her second husband, Clark H. Getts, a booking agent. She charged desertion. Her first husband was killed in 1937 in an airplane crash, which she survived. She subsequently achieved fame with her book, "I Married Adventure."

Carpenter Held On Charge of Rape, Robbery

A Rogers Heights (Md.) carpenter was charged yesterday with rape, sodomy and robbery of a 30-year-old Baltimore waitress in a wooded area near Lanham, Md.

Prince Georges County Police identified him as Shelby Warren Colbert, 29, 5025 54th pl. He was held without bond in Hyattsville Jail. The alleged attack occured early yesterday a short distance from his parked convertible, occupied by two other couples, police said.

The four, and the woman, were booked at Hyattsville as State witnesses and then released under $100 bond each. A hearing was tentatively set for May 9.

Police quoted the complainant as saying she was dragged from the convertible, parked on the Lanham Speedway, and forced into a nearby wooded area, where she said Colbert forced her into an act of perversion and then raped her. During the scuffle, she lost a lapel watch, which police said was found later in Colbert's pocket.

The woman related that she finally broke away from Colbert and hid in the woods nearby, "in fear of my life." She said she heard other members of the party calling her by name, but when they gave up the search, she made her way to Defense Highyway about a quarter of a mile away, she said. A truck driver drove her to a filling station, where she called police.

A short time later, Prince Georges County police intercepted Colbert and the two other couples driving along Baltimore blvd. in Hyattsville.

The complainant said she and another young woman from Baltimore first met Colbert, the other two men and the third young woman in a Colmar Manor tavern around 2 a. m. She said she and her friend accepted their offer of a ride into Washington.

Belloff Tells Of Bedroom Exit by Rival

Simon Beloff, 67, well-to-do real estate dealer, yesterday related in District Court how he came home unexpectedly to find his wife clad only in a bathrobe and Leon Spivak, 40, also a real estate dealer, going out a window.

"It was around January or February, 1947. There she was unusually dressed in a bathrobe she never wears and her hair in pigtails. I saw him running out the side window. The bed was open like when you're ready to go to bed," he asserted.

Beloff's tesctimony came at the opening of a jury trial in which he seeks $100,000 damages from Spivak for alienating the affections of Mrs. Beloff.

Granted Absolute Divorce

He was granted an absolute divorce on grounds of adultery from Mrs. May Beloff, 31, of 1351 Spring rd. nw., last November, after naming Spivak as corespondent. He was also given custody of their 4-year-old daughter, Sylvia, who lives with him at 1611 Decatur st. nw.

Sputtering with indignation, the short, stout real estate dealer yesterday repeated much of the testimony he gave during the divorce trial about the visits Spivak made to Mrs. Beloff.

Beloff said there were several occasions on which he saw Mrs. Beloff and Spivak together in Far Rockaway, N. Y., where she was visiting her parents in 1947.

Start of Troubles

His marital woes all started a short while after he rented Spivak desk space in his own office in 1946, Beloff declared.

"Before she met Spivak, my wife had very much affection for me, but that changed. Now I am ashamed to walk the streets because of humiliating questions. I'm sick and under a doctor's care. I've neglected my business. I can hardly remember what happened yesterday," he declared.

The trial will resume Monday at 10 a. m. before Judge David A. Pine.

Lovers on Rail Crossing Make Police Stop, Look

Beltsville, Md., April 29 (AP).—Maryland State police were called to a Baltimore and Ohio Railroad crossing here about 4 a. m. today to investigate what they thought might be a suicide or murder attempt.

They found an amorous young couple who unwittingly chose the crossing for their (s)parking place.

Defenders of India . . .

ON MILITARY TOUR—Two new arrivals in Washington are H. M. Patel (left), secretary of the defense ministry of India; and Maj. Gen. Kalwant Singh, chief of the general staff of the Indian army. Both arrived yesterday to begin a tour of military installations in the United States

Slaying Blame Put on Brother In Statement

Bland, Va., April 29 (AP).—A statement was admitted in the trial of Ralph A. Newberry, 37, here today in which he allegedly blamed the killing and beheading of his wife on his brother, Samuel, 31.

The statement was obtained by fficers last January 12. That was the day after a headless body that the State contends was that of Katheryn S. Newberry, 37, was found on a mountain near Mechanicsburg.

State Police Sergeant Numa Helsebeck, who said he conducted the questioning January 12, read the four-page typewritten document to the jury in Bland County Circuit Court today.

"I didn't do nothing myself," Ralph was quoted in the statement.

In it he told officers that on the night of anuary 6 Samuel stepped out on the porch of the Newberry farm home, got a rifle came back in and shot Katheryn.

'Yes, I know it did," was his quoted answer to Helsebeck's question as to whether the shot killed her.

The prosecution contends she was alive when her head was cut off and two medical witnesses have testified they believed this was the case.

Asked what he thought was Samuel's motive for killing her, he replied in the statement:

"Beats me. She took care of him and did his washing and ironing."

The statement quoted Ralph that the body was taken to the basement and that Ralph did not see it again for "a couple of days." He said he did not help put the body in the sack in which it was found on Big Walker Mountain.

"I'll be darn if I knew" was the answer to Helsenbeck's question as to when Samuel cut the victim's head off.

'He (Samuel) said 'Good riddance' and I started crying," Ralph was quoted.

Throughout the statement he denied any part in beheading the slain woman.

As to a possible reason for beheading her, he was quoted that "I am imagining he (Samuel) cut it off to get the bullet out so you couldn't tell how she was killed."

Samuel Newberry also is under a murder indictment in the case. No date has been set for his trial.

Youth Admits W. Va. Double Murder in '47

Cleveland, April 29 (U.P.).—Charles Brown, 20, today confessed a double "lover's lane" murder in Beckley, W. Va., a year and a half ago, police said.

Brown, arrested here for the attempted holdup of a taxi driver, told patrolman Frank Kunc that "you cops have treated me so well I want to make a clean breast of it."

Beckley police confirmed the double murder in November, 1947. Beckley officers said money was taken during the holdup of a couple in a parked car.

They said the slain couple was Ray Bailey, 50, and Mrs. Nellie Mae Rand, 39, wife of a prominent Beckley dentist.

British Radio Listeners Hear Uncensored Attack on Art

London, April 29 (U.P.).—Several million startled radio listeners heard the annual Royal Academy of Art banquet nearly break up in disorder last night when the society's president, Sir Alfred Munnings, attacked modern art in a peppery uncensored speech.

Flanked by such dignitaries as Winston Churchill, Field Marshal Viscount Montgomery and the Archbishop of Canterbury, the 71-year-old Munings, who specializes in painting of horses, punctuated his speech over BBC with such phrases as "by God," "by heavens" and "damned."

When he mentioned disapprovingly the works of French impressionist painter Henri Matisse, angry shouts and table-pounding interrupted him.

Sir Alfred cried, "I hear other members interrupting me. I am the president and I have the right to speak. I shall not be heard next year, thank God."

BBC's switchboard was swamped with calls protesting Sir Alfred's language and the banquet's rowdiness.

Sir Alfred said, "Not so long ago Mr. Churchill and I were walking together. Mr. Churchill said to me, 'Alfred, if we saw Pablo Picasso (another impressionist) coming down the street would you join me in kicking him hard in a certain part of his body?'"

"I said, 'By God, I would, Winston.'"

Bank Theft Insanity Plea

New York, April 29 (U.P.).—Richard Crowe, who stole $884,000 from the bank where he worked as assistant manager, pleaded innocent by reason of insanity today and was set free in $10,000 bail.

STORE FIXTURES FOR SALE

Including ice box, cash register, counters, cases, mirrors and other articles. Must be moved at once!

Open Until 7 P. M.
Apply 923 F Street N.W.
ME. 7404

U. S. Flier's Wife Is Hunted In Acid Attack on Fraulein

Munich, Germany, April 29 (U.P.).—European and United States port authorities today were alerted to watch for the attractive young wife of an American Air Force sergeant who disappeared April 14 after allegedly burning her husband's German girl friend with acid and shearing off her hair.

Donald C. Noggle, of the American military government in Bavaria, said pretty Lenni Martin, wife of Sergt. Charles H. Martin, Picher, Okla., may be aboard a ship en route to New York.

Mrs. Martin is charged, he said, with injuring 18-year-old Elizabeth Bauer whom she suspected of stealing her husband's affections.

Martin is being detained here for questioning.

The raven-haired fraulein, the complaint said, was beaten, stripped of her clothing and the lower part of her body doused with raw Lysol.

After clipping off the German girl's hair the complaint said, Mrs. Martin took some pictures of her soldier-husband found in Elizabeth's purse and crammed them down the girl's throat.

German doctors said Mrs. Martin may be liable under a German criminal statute relating to permanent loss of bodily function, including that of procreation.

Naval Officers'
Summer Uniforms
TROPICAL WORSTED
and
GABARDINE
• 100% Wool
• Summer Weight
• Expertly Tailored
• Cap Covers to Match
S. W. Rice
America's Famous Clothiers
1423 Penn. Ave. N.W.
Above Child's Restaurant
STerling 6253
Charge Accounts Invited

WHY NOT?
IT COSTS NO MORE TO PARK AT THE
CAPITAL GARAGE
NEW YORK AVE., between 13th and 14th
"Every Auto Service"

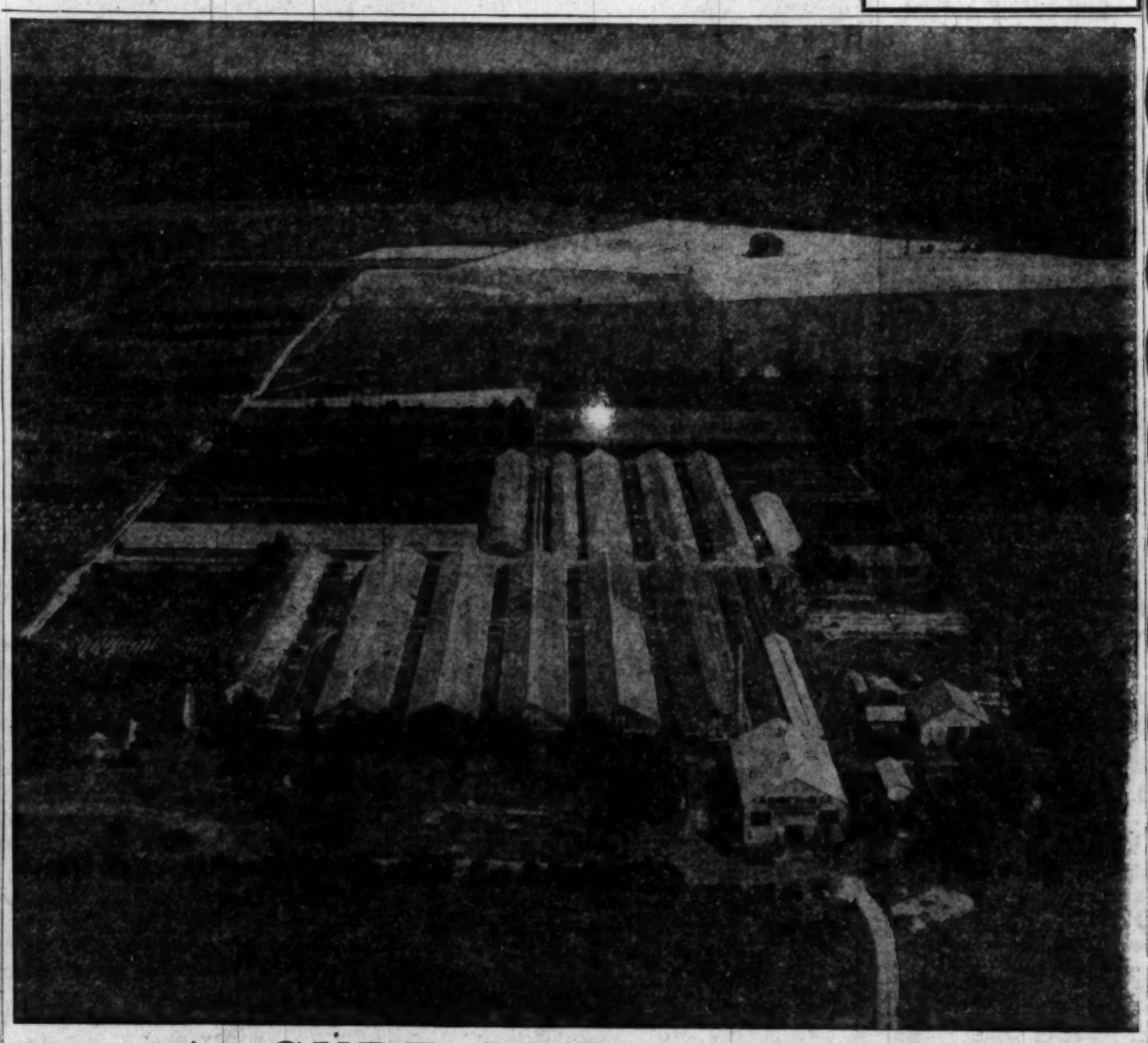

A. GUDE SONS COMPANY
. . . Nurseries . . .
We have an excellent stock of
Azaleas *Rose Bushes* *Evergreens* *Shade and*
Lilacs *Dogwoods* *Magnolias* *Ornamental Trees*
We have ENGLISH and AMERICAN BOXWOOD in all sizes from young plants to stately 250-year-old specimens. Visit our nurseries 2 miles north of Rockville on Route 240 or call our Landscape Department.
Landscape Dept.:
1318 Eye Street N.W.
Washington 5, D. C.
Telephones: NAtional 9245-6880
Nurseries:
Rockville,
Maryland
Telephone: Rockville 3958

RALEIGH HABERDASHER

Let's all remember
Mother
on her day, May 8th
Because first and foremost she likes things that are fine, things that are feminine, choose for mother a Raleigh Haberdasher accessory gift.

Archer Nylon Hosiery
Exquisite sheers, 51 gauge, 15 denier . . . in sunbeam, summer haze, sandy beige and whispering blonde. Sizes 8 to 11, proportionate lengths, $1.95

"Divine" Toilet Water
A sublimely beautiful fragrance by D'Orsay . . . that has all Paris saying, "To wear it is to be divine" . . . . . $5 plus tax

Satchel Type Handbag
of genuine leather . . . with rayon lining and inside zipper pocket . . . clasped and cornered with mock gold. In navy or bamboo . . . . . $9.54 tax included

Raleigh
HABERDASHER
1310 F St. NA. 9540

Philippine Troops Move on Guerillas

Manila, Philippines, April 29 (AP).—The crack "Skull and Bones" combat team of the Philippine constabulary moved into action today against Communist-led guerillas believed responsible for the ambush murder of Mrs. Aurora Quezon and 11 others.

Press reports said over 1,000 plane and tank supported troops, led by the veteran unit, were skirmishing with the outlaws in the rugged central Luzon hills, but no large-scale fighting was believed in progress yet.

Reports of the fighting came as Mrs. Quezon, widow of Manuel L. Quezon, first President of the Philippine Commonwealth, her daughter and her son-in-law with her, in yesterday's massacre were buried in a state funeral attended by President Elpidio Quirino and thousands of mourning Filipinos.

The Nueva Ecija constabulary commander, Lieut. Col. Angel Magellanes, reported the Hukbalahap band responsible for the attack consisted of 300 guerillas, led by the notorious Huk commander "Viernes."

One hundred thousand mourners lined the 3-mile funeral route through Manila to pay their last respects to the beloved "Mother of the Philippines," and thousands more continued on to the cemetery where the state funeral was held at dusk.

U. S. Versus USSR

Mindszenty Charges Laid Before U. N.

Flushing, N. Y., April 29 (U.P.).—The United States told the United Nations General Assembly today that Joseph Cardinal Mindszenty and other church leaders in Hungary and Bulgaria were imprisoned not for the offenses with which they were charged "but because their governments have decided to liquidate them as sources of independent opinion."

United States Delegate Benjamin V. Cohen declared the United States believed that in both Hungary and Bulgaria "a minority group has seized the instrumentalities of government through force and intimidation and maintained itself in power through suppression of every one of the human rights and fundamental freedoms."

Russia's Andrei Gromyko again challenged the U. N.'s right to consider the clerics' trials.

"This is a plot against Hungary and Bulgaria," he said.

In an indirect reference to the Communist trials in New York, Gromyko said:

"It is frightening to hear the word freedom from the American delegate, in whose country people are hailed before tribunals because they want to have freedom of political conviction."

Gromyko said Cardinal Mindszenty "awaited with impatience a war between the United States and the Soviet Union. The discussion here is aimed merely at covering up this criminal."

Assembly President Herbert V. Evatt of Australia adjourned debate at 7 p. m. until 11 a. m. for the first Saturday plenary meeting this session.

The Assembly was considering a Bolivian resolution expressing concern over the churchmen's trials and withholding further U. N. action pending outcome of steps taken by the United States and Britain under the peace treaties.

Cohen said the United States considered it a duty to carry through the procedures of the peace treaties safeguarding human rights.

"To these and other European nations," he said, "four years ago, the three war leaders of the United Nations—Stalin, Churchill and Roosevelt—solemnly pledged that freedom would be restored; not to their former rule and not to a new set of rulers but to these people themselves."

The Assembly's steering committee moved to expedite Israel's admission as the fifty-ninth U. N. member by switching the question to the special political committee which will discuss it next week.

General Assembly delegates voted over objections from the six Soviet-bloc states to appoint a 14-nation committee to study Secretary General Trygve Lie's proposal to establish a U. N. guard force.

Romania Bars Most of Land To Diplomats

Bucharest, Romania, April 29 (AP).—Foreign diplomats were ordered today to stay out of about two-thirds of Romania's territory, including a belt 30 miles wide around the frontiers.

The government handed to foreign embassies, legations and missions a circular note listing "restricted area" in which the staff members will not be permitted.

These include the provinces of Banat, in southwestern Romania bordering Yugoslavia; Bucovina, in the northwest; Moldavia, in the east; and Dobruja, on the Black Sea. In addition, 11 counties are listed.

Exceptions were made to permit entry to the Bucharest suburbs and resorts.

The order was issued amid rumors that the Romanian government is about to be streamlined on the Communist formula adopted in Soviet Russia, Poland and Bulgaria.

Technicians have been called upon to occupy administrative posts in the cabinet, relieving key Communists so they may concentrate on the party program.

The reasoning on a Romanian shift is supported by the fact Gheorghe Gheorghiu-dej styles himself secretary general of the Romanian Workers (Communist) Party in signing an article in the May Day Cominform Journal attacking Premier Marshal Tito of Yugoslavia.

Greek Rebels' Losses Put at Fifth of Forces

Athens, April 29 (AP).—The Greek army, using American tactics, has whittled Communist-led guerilla forces by one-fifth in the past year to a total of 20,000 men, a United States spokesman said today. That means there are about 10 men in the national armed forces for every guerilla. However, the government must divide its combat units between guard duty and field duty, which tends to offset the numerical advantage.

The national army has sharply cut the flow of recruits into the Communist camp, the spokesman said in a review for newsmen.

A report that placed guerilla casualties for the past year at 33,000, not including wounded, was hailed by Lieut. Gen. James A. Van Fleet, head of the United States military mission here, as "a report of success." He warned, however, against "too much optimism."

The spokesman gave these 1948 casualty figures:

Guerillas: Dead, 15,700; captured, 8900; surrendered, 8256; (no figures on wounded available). National forces, dead, 3843; wounded, 14,705; missing, over 2000.

Geisha Girl Deplores Jap Prostitution Law

Tokyo, April 29 (U.P.).—The city assembly called a well-dressed young prostitute today to give her view of a proposed ordinance to forbid prostitution. Newspapers asked if burglars would be called to discuss changes in criminal law.

Hisae Koizumi said any experienced prostitute could escape punishment under the proposed law.

Hisae said she was sold by her parents when she was 5 years old to be raised as a Geisha girl. Later a brothel manager bought her.

Burma Regains Land

Rangoon, Burma, April 29 (AP).—The Burmese government announced today it has strengthened its hold on Mandalay by regaining 46 miles of territory in central Burma from rebelling Karens and Communists.

Reds Strike at Hangchow

Associated Press WIREPHOTO

ASSAULT—Chinese Communist forces (shaded arrows) yesterday intensified drives to reach Hangchow and isolate Shanghai. The Red attack (open arrow) on the Chinese metropolis appears to be a move to protect the flanks of the south-bound drives.

Why They Built That Fence

San Francisco, April 29 (AP).—Shanghai's defenders may have created a new military simile—as weak as a wooden fence.

That 35-mile wooden fence recently built around Shanghai at great labor could be climbed over by almost anybody, and it is a wonder the coolies haven't already demolished it for firewood. The mud pillboxes that stud it could be spattered to bits by any artillery shell.

Yet there are reasons for that type of "defense."

First is the Chinese faith in walls. You always build a wall around your house in China. It will not keep out anyone who really wants to get in, but it may slow down a lot of less resolute characters.

The Great Wall of China was like that. It kept out a lot of barbarians in the north who didn't really have their hearts in an invasion, but never those who meant business.

The main reason probably was to keep Nationalist garrison troops busy. At times like this, idle troops in China get interested in other people's property, particularly when their pay is infrequent and worth almost nothing.

A soldier who drives stakes or shovels mud all day may have less ambition to go prowling by nightfall.

There is also the possibility that building a fence was a pretty good business deal for someone. It certainly took a lot of scarce lumber.

Britain Seeks Contact With Chinese Reds

London, April 29 (AP).—Britain is trying to establish "friendly relations" with the Chinese Communist government, a Foreign Office spokesman said today.

He said such contact with the Chinese Communists will not affect Britain's present relations with the Nationalist government although the Foreign Office in London does not know where the Kuomintang is at the moment.

Diplomatic observers speculated his statements suggest Britain may soon give de facto recognition to Mao Tze-tung's Communist government as the only effective authority in most of troubled China.

During the American civil war Britain recognized the Confederacy as a belligerent power while maintaining its normal relations with the Federal government.

The spokesman was asked whether the establishment of "friendly relations" with the Communists would affect Britain's relations with the Nationalist government.

He replied: "Where is the Chinese Nationalist government? Some of its members are in Shanghai, some in Nanking. We have diplomatic officials in both cities."

Indonesians, Dutch Ask for Plan by U. N.

Batavia, Java, April 29 (AP).—Deadlocked Dutch and Indonesian republican negotiators placed in United Nations hands today the task of drawing a basic plan to restore peace in Indonesia.

Neither side committed itself, however, to accept the plan when completed by H. Merle Cochran, American delegate and temporary chairman of the U. N. Commission on Indonesia.

J. H. van Royen, representing the Dutch, and Mohamed Hatta, for the Indonesians, agreed after a week of fruitless discussion to let Cochran try his hand. They have been unable to agree on a plan for restoring the Indonesian republican government to power in Jogjakarta as ordered by the U. N.

Belgians Elect June 26

Brussels, Belgium, April 29 (U.P.).—The Belgian cabinet today agreed on June 26 as the date for general and provincial elections.

Pakistan Aims At Open Door

London, April 29 (AP).—Pakistan reserves the right to leave the British Commonwealth any time it chooses, Premier Liaquat Ali Khan said today.

The Pakistan premier referred to the recent eight-nation Commonweath conference in London which gave India the right to become fully independent and yet keep the trade advantages of a Commonwealth member.

"Pakistan continues to retain full freedom . . . with regard to whether it shall freely choose to continue its membership on the existing basis or shall substitute full membership for the basis adopted by India, or shall, if it so decides, go out of the Commonwealth altogether," Ali Kahn said.

Did you know
9 and 10 are 19?
It won't take plenty
To make it 20!
?
SEE SUNDAY'S PAPER

FLY AIR COACH
CALIFORNIA $77
EXCURSION RATE
U. S. big non-stop scheduled Douglases
Points West
Associated Airlines

FOR SALE BY OWNER
OPEN TODAY, 1 TO 5:30 P. M.
607 Beverly Drive
Beverly Hills, Alexandria, Va.
Attractive brick house, 3 bedrooms, definitely superior equipment and construction. Small down payment.
For Additional Information, Call TE. 5294

RUGS
Beautifully Cleaned and Safely Stored
in our
Modern Rug Plant
FREE
PICK-UP & DELIVERY SERVICE
5 Modern Warehouses For Furniture Storage
Curtis Brothers
MOVING RUG CLEANING STORAGE
1110 V St. S.E.
Call TR. 3471

Clarks
705 14th St. N.W.
IMPORTED SANDY TAMSON SCOTCH 86 proof Bottled in Scotland 2.49 FIFTH
Imported Graves WEST INDIES GOLD RUM 4 Yrs. Old 80.6 Proof 1.97 FIFTH
J. W. Dant 9-Year-Old STRAIGHT KENTUCKY BOURBON 86 proof, $83.95 CASE 4.69 FIFTH
Imported Fine SPANISH SHERRIES Pale Dry Amontillado OLD ENGLISH 85c FIFTH
Monticello STRAIGHT RYE 6 Years Old 86 Proof 2.99 FIFTH
Gold Crown DRY GIN 100% Grain 85 proof 1.88 FIFTH
We Reserve Right to Limit Quantities.
Clarks 705 14TH ST. N.W.

Established 1897
MILITARY CUSTOM TAILORS
The New Regulation AIR FORCE BLUES
Shade 84
SUNTAN SUMMER GABARDINE
WILNER'S
COR. 14TH & H STS., N.W.

You ain't seen nothing..... until you see.....
Drum Point Beach
on the Chesapeake Bay
WASHINGTON'S LARGEST BEACH DEVELOPMENT
1949 Season OPENS TODAY
BEGINNING OUR THIRD SEASON! OFFERING DISCRIMINATING WASHINGTONIANS AN ENTIRELY NEW, DISTINCTIVE BEACH DEVELOPMENT
So Unusual! Spectacular! Different!
New Section
Now Offered for the First Time
Short Distance From Beach
LARGE COTTAGE SITES
$295
70'x145'
Less than 3c A Sq. Ft.
10% DOWN PAYMENT
SMALL MONTHLY PAYMENTS
Other Lots Proportionately Priced
Yes, pardon our grammar (and enthusiasm), folks! But of all the beaches and playgrounds you've seen in and around Washington, "you ain't seen nothing!" Just wait 'til you see DRUM POINT BEACH—the most spectacular beach ever developed. See miles and miles of sparkling white sandy beach, right on the Bay; see the famous sporting and fishing waters of the Patuxent River; see acres and acres of the most desirable building and cottage sites developed—beautifully wooded and interspersed with FOUR (count 'em) charming, fresh-water lakes. Is there anything on the whole Chesapeake Bay to compare with it? Is there any development anywhere that offers so many features? So much variety? Such a retreat is a dream at any price! Yet—just think—you can now buy a generously proportioned building site for as little as $295! Yes, you must see DRUM POINT BEACH, and soon. How about this very weekend? We'll be on hand to let you in and introduce you to a thrilling, new life!
EASY-TO-FOLLOW DIRECTIONS: Through Upper Marlboro on Route 4 to Wells Corner; turn right on No. 416 to Prince Frederick; through Prince Frederick on Route No. 2 for 15 miles to the sign DRUM POINT BEACH.
WASHINGTON, D.C. RTE. 4 WELLS CORNER WAYSONS CORNER RTE. 416 PRINCE FREDERICK RTE. 2 UPPER MARLBORO 15 MILES DRUM POINT BEACH
Fun for Dad for Mother for Sister for Brother
DRUM POINT CORPORATION
Owners • Developers
Calvert Realty Agency • Southern Building • RE. 8438

German Cartel 'Busting' Held 100 % Failure; Clay Advisers Blamed for 'Nullifying' Program

By John B. Owen
Associated Press Staff Writer

American occupation officials have failed to smash a single one of Germany's giant monopolies under a crackdown law now two years old, investigators said yesterday.

A three-man committee, flown to the scene by the Army last December, found that only one such case was filed, but it was never completed.

It recorded testimony that high decartelization officials were out of step with presidential policy, fearing it would impede German recovery.

Flatly disagreeing with the view, the committee declared that a democratic economy requires the anticartel policy and will prosper under it. The committee contended that the great trusts greatly facilitated Hitler's war career, and that their elimination will help safeguard peace.

The committee demanded energetic enforcement of antitrust policy—under civilian control. The law itself was enacted by the American military government for the United States zone.

The three men were appointed last December by Kenneth C. Royall, then Secretary of the Army, to study progress of the decartelization program. The monopoly-busting drive was ordered by President Roosevelt and supported by President Truman.

Committee members were Chairman Garland S. Ferguson, jr., member of the Federal Trade Commission; Samuel S. Isseks, appointed at the suggestion of Attorney General Tom Clark, and A. T. Kearney, recommended by Paul Hoffman, administrator of the European Recovery Program.

The program came under the decartelization branch of the American Military Government. The branch was set up to "deconcentrate" monopolies and eliminate cartel practices.

The sharpest criticism came from Isseks in a supplementary report after his indorsement of the main report. Isseks blamed statements of "the two economic advisers to the military governor" for failure of the antimonopoly program.

The military governor, Gen. Lucius D. Clay, has had as his economic advisers, first, Maj. Gen. William H. Draper, jr., until recently Undersecretary of the Army, and, at present, Lawrence Wilkinson.

The two, Isseks said, had repeatedly contended that any deconcentration would delay Germany's economic advance. The committee report itself said that "it appears" that Clay's economic advisers generally took such a position.

Isseks said the deconcentration program was "completely nullified" when Wilkinson and his deputy, Phillips Hawkins, "pigeonholed" a principal case. Turning to Richardson Bronson, chief of the branch, Isseks said he had never indicated support for the deconcentration plan and any action he took generally was obstructive. Employes of the branch itself, Isseks said, have vigorously supported the program.

Assault Case of RFC Official Continued

An assault charge against Gerald B. Hadlock, Reconstruction Finance Corporation official, was continued until Monday yesterday in Arlington Domesic Relations Court.

Hadlock was arrested after his wife, Mrs. Nonnie Hadlock, accused him of beating her and swore out a warrant against him. Hadlock, chief of the RFC office of rubber reserve, lives at 1805 N. Rhodes st., Arlington. He is free in $1,000 bond.

ALEXANDRIA
Yates Gardens
Several attractive brick Homes For Sale
Maddox Trenholm
TE. 4413
Yates Gardens Homes Our Specialty

WOODWARD & LOTHROP

10th, 11th F and G Streets Zone 13 Phone District 5300
BRANCH STORES—Bethesda, Maryland The Pentagon, Virginia

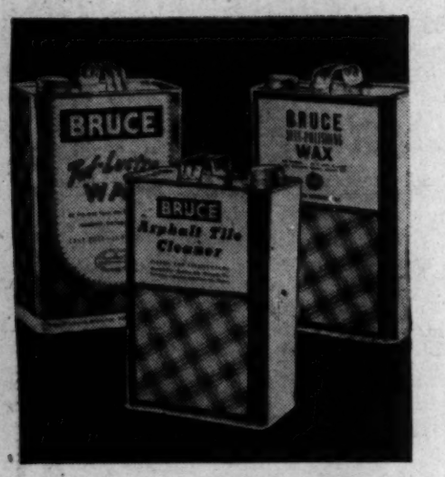

BRUCE Liquid Wax makes Floors and Furniture Clean

Tuf-Lustre Liquid Wax for wood floors and linoleum, woodwork, furniture . . . easy to apply and requires just a little polishing to give a high lustre. Gallon **$2.98**, Quart..... **98c**

Self-polishing Wax dries rapidly to a brilliant lustre. Gallon, **$2.98** Quart, **98c**

Asphalt Tile Cleaner cleans and reconditions asphalt tile, rubber tile. Quart, **89c**

ULTRA GLOSS Floor Wax saves time and toil

. . . a heavy-duty non-rubbing wax to brighten and protect your linoleum and wood floors . . . a floor mop with slip-on pad that picks up the dust and holds it . . . let these contributions to cleanliness go to work for you.

Ultra Gloss No-Rubbing Floor Wax dries to a satiny lustre. Quart..... **$1.09**

Gallon, $3.89 Half Gallon, $2.09

Clean your house...make it sparkle with TOWN and COUNTRY

TOWN AND COUNTRY POLISH cleans and polishes all wood surfaces quickly and easily to a rich, high gloss. 11½ ounce bottles... **$1**

TOWN AND COUNTRY FLOOR WAX remover and floor cleaner is formulated to remove wax from linoleum, composition and wood floors without rubbing and scrubbing. Leaves floors thoroughly clean and in perfect condition. 1 gallon..... **$2.95**

I. C. DEGREASER— makes washing jobs so much easier

. . . saves labor and leaves surfaces clean. You will find it especially helpful for cleaning oven interiors and other greasy places . . . wonderful, too, for dish washing. Quart..... **$1.39** Gallon..... **$3.95**

W&L—Housewares, Down Stairs Store

The "Home Beautiful" protected by PREEN Wax

. . . graciousness reflected in its gleaming floors . . . showing the touch of the efficient homemaker. But how light that touch can be with the use of PREEN. Easy and simply applied, Preen wax cleans and shines wooden and linoleum floors, leaves a protective film that takes plenty of wear. Quart..... **$1.10**

Half Gallon....**$1.90** Gallon.....**$3.25**

REEFER-GALLER vs. MOTHS

use dependable Reefer-Galler crystals and liquids . . . to give specialized protection to your precious winter clothing, furs, draperies, blankets, rugs and upholstered furniture

Reefer-Galler helps you seek out every corner and cranny where destructive moths breed or feast. Choose liquid or crystal best suited to the particular moth-defying job you seek to do . . . protect clothes hanging in closets . . . safeguard possessions you store away . . . banish moths from upholstered furniture and carpeting in constant use. Count on all seven of these to kill hungry moths, moth eggs and larvae. Note—Use according to directions for perfect results.

SLA CEDARIZED SPRAY, a scientific spray, is a superior killer of moths, moth eggs, moth larvae and many other household pests. Pint, **85c.** Quart, **$1.35.** ½ gallon, **$2.55.** 1 gallon, **$4.25.**

PARA PURE VACUUM CRYSTALS for use in electric vacuum cleaners and to protect clothing, woolens, rugs, furs and draperies which are to be stored. 2½ pounds..... **$1.49**

FOUR STRONG MOTH KILLERS, effective stainless blocks for placing in bureau drawers, garment bags, trunks, clothes hangers. 2 for..... **47c**

SNOWHITE CRYSTALS . . . are especially designed to moth-guard all woolens, blankets, draperies to be packed away. 1 pound Snowhite Crystals..**69c**

NO-MOTH WITH REFILL, handy-hanger tin for suspending in clothes closets to kill moths and eggs. Refill, **79c.** No-Moth complete..... **89c**

SLA with 5% DDT, a "residual" spray which gives best result when applied to surfaces such as walls, ceilings, shelves and other pest gathering places. Pint, **85c.** Quart, **$1.35.** 1 gallon, **$4.25**

SPRAY GUN for efficient spraying..... **35c**

W&L—Housewares, Down Stairs Store

One on the Aisle—

Anita Loos Role Demands Marilyn

By Richard L. Coe

PEOPLE: Marilyn Maxwell, the Capitol's headliner, has in abundance that direct quality that makes me think theater people are the most enjoyable of the human race . . . I don't mean her obviously beautiful charms . . . With most theater people, you either make contact as soon as you meet them or you just don't; temperamental, moody they may be, but they are direct and spontaneous . . . They're conscious of time, working on tight schedules, and none is wasted when you first meet them . . . It's one of the reasons for quick first-name familiarity . . . Marilyn is like that; you talk to her for a minute and instantly you're old friends . . . When she was a little girl her mother was a pianist in a silent movie house: "I used to see all the movies free." . . . Then she became a singer and a dancer, which explains why she's so at ease on the Capitol's big stage . . . Her work as the naughty girl in "Summer Holiday" was her first real acting assignment and it's brought her a solid reception in "Champion," due shortly at the Palace . . . Now, of course, she's in danger of being typed as a blonde menace . . . Which is why Marilyn's luncheon companions at the Statler yesterday agreed she should accept the lead in the projected musical version of "Gentlemen Prefer Blondes." . . . Robbins and Stein are doing the music and Joseph Fields is working on the book with Authoress Anita Loos. This one sounds like a most promising musical and Marilyn would be a merry Lorelei . . . At the moment she's afraid her throat is acting up: "It's not sore, just stiff and foggy; I'm not sure what's the matter." . . . We all urged her to try Judith Anderson's honey and lemon treatment . . . She's a doll, that Marilyn.

TALLULAH BANKHEAD will open the Olney season, and what a coup that is! . . . The writer-baseball fan will bring down "Private Lives" for two weeks beginning Tuesday, May 31, with the same cast that's been playing all season with her on 45th st.: Donald Cook, Barbara Baxley, William Langford and Therese Quadri . . . Olney seats this year will be sold at Jordan's, 13th and G, and you can start sending in mail orders now; the box office will open Monday, May 16 . . . Price scale will be same as last year: $1.80, $2.40 and $3 for evenings, $1.20 and $1.80 matinees . . . There'll be Saturday and Sunday matinees, and Tallulah's only night off before she closes Sunday night, Jun e12 -cmfwmhmhmh night, June 12, will be Monday, June 6 . . . When you send in your mail orders to the Olney box office, Jordan's, don't forget to enclose a self-addressed, stamped return envelop . . . As well as the mony!

ERNIE EMERLING and Dan Terrell, once of F st., now of B'way, who are always cooking up bright ideas for the Nation's movie critics' spare time, have a new one to follow that jigsaw puzzle they sent along last week for "Portrait of Jennie." . . . This is a free course in the Astaire Swing Trot at "Any Fred Astaire Dance Studio." . . . Fascinating as the new phone books are (I've only just dipped into my two new ones, but I've discovered lots of new people!), I don't find an Astaire studio here . . . I had a foot operation a bit ago, but I hope to be in trim when Fred and Ginger Rogers arrive at the Capitol in "The Barkleys of Broadway" . . . But wotta town: no theater, no decent concert hall, no Astaire Dance Studio.

ROBERT BRACKMAN'S portrait of Jennifer Jones, which is what the Trans-Lux picture, "Portrait of Jennie" is all about, is now hanging in a choice Woodward and Lothrop window . . . It'll be there another week.

MRS. HENRIK ARCTOWSKI'S phone call emphasizes again that Scott's trip to the South Pole happened not so long ago as you might think while watching "Scott of the Antarctic" at the Playhouse . . . The wife of the Smithsonian scientist, she well recalls a lecture her husband gave in Brussels, attended by Amundsen, which gave him the plan he subsequently followed when he "changed his mind" about going to the North Pole . . . Scott had asked him to go to the South with him, but the Norwegian masked his real intent through the surprise tactics that brought him first to the Pole . . . This destroyed Scott's essential scientific purpose and broke his heart, two aspects which are foolishly ignored in the picture. . . . The Arctowskis knew the Scotts well. . . . When I asked her how she happened to speak American English, she replied: "Why, I am an American. I met and married my Pole in London 50 years ago!"

BIBI OSTERWALD, the Government girl who went to Broadway, closed in "Magnolia Alley" after only a week's run . . . But she's still got an income; you can catch her songs these nights at Le Ruban Bleu.

BRIEFS: Joan Crawford arrives on the Warner screen today in "Flamingo Road." . . . The Institute of Contemporary Arts tonight revives Lon Chaney's "The Unholy Three' in its hall at 1322 New York ave., at 8:40 . . . E. M. Loew's Drive-In on Route 1 resumes Saturday midnight shows tonight . . . The American College Public Relations Association convention at the Washington yesterday commended 20th Century for "its wholesome, sparkling portrayal of campus life in the outstanding picture, 'Apartment for Peggy.'"

SHE'S EVEN NICER THAN THIS: Marilyn Maxwell, headlining the Capitol stage show, is a movie glamour girl you'll recall from "Summer Holiday"' seen soon in "Champion." Alluring as she is here, Marilyn has an added zest and beauty that could maks her a wow for Broadways forthcoming musical, "Gentlemen Prefer Blondes."

Leonard Lyons

NEW YORK.—Relatives of the Greek royal family are disturbed by a report that Princess Andrew of Greece is planning to retire to a nunnery. The princess is the mother of the Duke of Edinburg and the grandmother of the future King of England . . . She now is spending most of her time in the Aegean Islands off Tenos. Her son has asked her to come to England before she makes her decision, and at least see her grandson, Prince Charles, before she retires from mortal cares and seeks repose in the church.

Tom Dewey will tour the country, as titular head of the Republican Party, as soon as he returns from his European trip. His speeches will be devoted to foreign affairs . . . Gary Davis, the world citizen, has been informed that it will not be difficult for him to regain his American citizenship because he's taken no oath of allegiance to any other country. His mother, Mrs. Meyer Davis, sailed to join him this week. His family still supports him because France won't issue a work permit for him . . . Mrs. Harvey Cushing is ailing seriously. She's the mother of Mrs. Bill Paley, Mrs. Jock Whitney and Mrs. Vincent Astor.

Tallulah Bankhead is continuing her political activities. She's giving a big party for Candidate F.D.R., jr. . . . Because the Soviet, Indian and Lebanese delegates to the U. N. are named Malik—it means king—a U. N. official is paraphrasing Huey Long's slogan: "Every delegate a malik" . . . Gerald Kersh, the novelist, is returning to his cold-water flat in Manhattan, because his magnificent new estate in Barbados just burned down . . . The publisher of one of the largest big city newspapers will appeal to the Government for postal-rate relief to be extended to the smalltown papers.

Bill Tabbert of "South Pacific," who had long, dark hair in the five musicals in which he appeared, had his hair cut and bleached by Mary Martin, star of the show . . . Just before Charles MacArthur was given a blood transfusion at Lenox Hill Hospital last week, he requested that he be given a tap-dancer's blood, explaining: "I've always wanted to tap-dance."

Senators Reject 5 Pct. Reduction In Money Bill

The Senate Appropriations Committee rejected by a 13-to-4 vote yesterday an amendment by Senator Ferguson (R., Mich.) to lop 5 per cent off the $3,112,968,000 Treasury-Postoffice money bill.

Chairman McKellar (D., Tenn) announced the vote after the committee previously had approved the bill with a $40,250,600 increase over the amount voted by the House.

Ferguson's move was in line with a proposal which the Senate failed to adopt Thursday on the $2,396,000,000 Labor-Federal Security measure. However, the Senate sent the measure back to its Appropriations Committee with instructions to cut it.

Humphrey Asks Easier Politics Rule for Workers

By The Associated Press

Senator Humphrey (D., Minn.) yesterday asked the Senate Rules Committee to ease up on the rule that Government employes who engage in politics must be fired.

Harry Mitchell, president of the Civil Service Commission, also urged approved of legislation to this end which has passed the House.

They said it ought to be discretionary with the Civil Service Commission to discharge Federal employes for violating the Hatch "clean politics" act.

Under the present law, they said, Government workers have been fired for letting their names be used politically, not knowing it meant their jobs.

50,000 To Attend N. Y. Catholic Loyalty Rally

New York, April 29 (NYHT).—The Roman Catholic archdiocese of New York will stage a huge loyalty day rally at the Polo Grounds Sunday to pray for peace and protest the injustices of "God-hating Communists."

Vice President Alben W. Barkley and the Right Rev. Fulton J. Sheen, of Catholic University, Washington, will address an expected 50,000 persons. Francis Cardinal Spellman, Archbishop of New York, will recite the rosary and the benediction of the most blessed sacrament from an altar decked with the flags of nations under Soviet domination.

Socialite Found Dead

Philadelphia, April 29 (AP).—Mrs. Ward Wheelock, socially prominent suburbanite and wife of an advertising executive, was found dead today in a bathtub in her Haverford home. Wheelock heads the New York-Philadelphia advertising firm that bears his name.

Show Times for Screen Attractions

Warner—"Flamingo Road," Joan Crawford drops the hashslinging to move across the tracks to luxury; Zachary Scott and Sydney Greenstreet, at 11:15 a. m., 1:20, 3:25, 5:30, 7:40 and 9:45 p. m.

Capitol—"Cover Up," Dennis O'Keefe and William Bendix in a murder-or-suicide farm, at 10:30 a. m., 1:10, 3:50, 6:30, 9:10 and 11:45 p. m. Stage shows with Marilyn Maxwell, Mischa Auer and The Three Suns at 12:15, 3:50, 6:30 and 9:10 p. m.

Palace—"A Connecticut Yankee," Bing Crosby songs and Ruminates in a new Technicolored version of the Mark Twain release, at 10:40 a. m., 12:50, 3, 5:15, 7:25 9:40 and 11:50 p. m.

RKO-Keith's—"Life of Riley," William Bendix brings a radio favorite family to the screen at 11:50 a. m., 1:55, 3:55, 6, 8:05 and 10:10 p. m. and 12:15 a. m.

Trans-Lux—"Portrait of Jenny," Jennifer Jones comes back from the dead to serve as Joseph Cotten's model, with Ethel Barrymore's approval, at 10:15 a. m., 12 noon, 1:45, 3:30, 5:15, 7, 8:45 an 10:30 p. m. and 12 midnight.

National—"Gone With the Wind," at 10:20 a. m., 2, 5:45 and 9:25 p. m.

Metropolitan—"My Dream Is Yours," Jack Carson and Doris Day in a comedy of radio life, at 11 a. m., 1:05, 3:10, 5:20, 7:25 and 9:35 p. m.

Columbia—"Ma and Pa Kettle," Marjorie Main and Percy Kilbride review their "Egg and I" characters, at 11:40 a. m., 1:20, 3:05, 4:45, 6:30, 8:10 and 9:55 p. m.

Playhouse—"Scott of the Antarctic," John Mills as the British polar explorer in a Technicolor import, at 11 a. m., 1:05, 3:15, 5:25, 7:35, 9:50 and 11:35 p m.

Little—"Monsieur Vincent," Pierre Fresnay in a French film about St. Vincent of Paul, at 11 a. m., 1:05, 3:10, 5:20, 7:30 and 9:45 p. m.

Hippodrome—"Heart of Paris," at 2:05, 5:15 and 8:20 p. m. "Escape From Yesterday," at 3:30, 6:35 and 9:45 p. m.

Dupont—"Hamlet," Laurence Olivier's masterful film; reserved seats at 2:30, 5:30 and 8:30 p. m.

Fix—"My Little Chickadee," at 1, 4:05, 7:10 and 10:15 p. m. and 1:05 a. m. "Crazy House," at 2:20, 5:25, 8:30 and 11:35 p. m.

Ambassador—"Flamingo Road," at 1:35, 3:30, 5:30, 7:30 and 9:35 p. m.

Bellsville Drive-In—"Gallant Bess," at 8:40 and 4:35 p. m. "Bring 'Em Back Alive," at 10:10 p. m.

Route One Drive-In—"Coroner Creek," at 6:35 p. m. and 12 midnight. "Our Relations," at 10:25 p. m.

Airport Drive-In—"Blanche Fury," at 8:15 p. m. "Sofia," at 10 p. m.

Last 2 Weeks
LAURENCE OLIVIER presents
Hamlet
A UNIVERSAL INTERNATIONAL FILM RELEASE
dupont
RESERVED SEATS ONLY
Perfs. Daily 2:30 & 8:30. Extra Mats Sat. and Sun. 5:30. Mats. $1.20, 1.50, 1.80
Eves. $1.20, 1.80, 2.40 (tax included)

NOW RKO KEITH'S
15TH AT G
OPEN 10:45 A.M. SUN. 12:30 P.M.
MIDNIGHT SHOW TONIGHT
LAST FEATURE 12:15 A.M.
UNIVERSAL-INTERNATIONAL presents
The LIFE OF RILEY
STARRING WILLIAM BENDIX
Directed and Directed by Irving Brecher
the "RILEY"

Verdi's AIDA IN ENGLISH
Sat., April 30, 8:00 P. M.
National Guard Armory,
19th and East Capitol Sts.
TICKETS: 1.20, 2.40, 3.00, 3.60, 5.00, 6.00. National Negro Opera Co., 1037 Evarts St. N.E. Inf. Call DE. 5232 or CO. 9884. Tickets on Sale Now at . . . Lanston Sport Shop, 2505 Benning Rd. N.E.; Stablers Ticket Mart, 1300 G St. N.W.; Wal-Thom, 11th and You Sts. Willard Hotel; Howard Drug, 7th and Fla. N.W.

PATRICK HAYES Presents
THE NEW YORK PHILHARMONIC
BRUNO WALTER Conducting
Tomorrow, May 1, 2:45 P.M.
Constitution Hall—Steinway Piano
Tickets for all Patrick Hayes Concerts at Snow Concert Bureau, RE. 4453, 1108 G Street N.W. (Campbell's) Hall Box Office Open Sunday, 12:30

All the Sweep and Grandeur of Untamed Nature!
JOHN MILLS
Scott of the Antarctic
TECHNICOLOR
A Michael Balcon Production
An Eagle Lion Films Release
THE PLAYHOUSE 15th AND H STREETS N.W. RE. 8300
LATE SHOW TONIGHT AT 11:30

AIRPORT Drive-In THEATRE
"BLANCHE FURY" at 8:15
"SOFIA, CITY OF INTRIGUE" at 10:00
(Both in Color)
One mile from 14th St. Br. Bridge into Ari.
OPEN 8:00
US 1

MIDNIGHT SHOW TONITE
LAST FEATURE 12:05
Portrait of Jennie
Starring JENNIFER JONES JOSEPH COTTEN
Open 10:15 A.M.
Trans-Lux
14th AT H ST. N. W.
Plus Newsreel Digest

YEARS BEST FOREIGN FILM
Monsieur VINCENT
starring Pierre Fresnay
LITTLE 9th St. bet. F & G MEt. 1310

LATE SHOWS TONIGHT at LOEW'S CAPITOL & PALACE
Last Features Start 11:45 P.M.
LOEW'S
CAPITOL E. at 14th NOW . . Open 10:45
ON STAGE IN PERSON
The THREE SUNS America's Favorites
MISCHA AUER Comedy Star
EXTRA MARILYN MAXWELL Motion Picture Singing Star
On Screen "COVER UP"
William BENDIX Dennis O'KEEFE Barbara BRITTON
PALACE E. at 13th NOW . . Open 10:30
BING CROSBY
RHONDA FLEMING • WILLIAM BENDIX
SIR CEDRIC HARDWICKE
in MARK TWAIN'S A CONNECTICUT YANKEE
In King Arthur's Court
Color by TECHNICOLOR
COLUMBIA E. at 12th NOW . . Open 10:45
MARJORIE MAIN "MA & PA KETTLE"
PERCY KILBRIDE

WARNER
Starts TODAY
DOORS OPEN 10:45 A.M.
LATE SHOW TONIGH
Last Feature 11:45 P.
When you live on Flamingo Road you get talked about!
When you see 'Flaming Road' you'll be talking about the most exciting woman since 'Mildred Pierce'!
JOAN CRAWFORD
FLAMINGO ROAD
NEW WARNER BROS. SMASH!
Also Showing at Ambassador
ALSO STARRING ZACHARY SCOTT
SYDNEY GREENSTREET • DAVID BRIAN
PRODUCED BY JERRY WALD
DIRECTED BY MICHAEL CURTIZ

GAYETY BURLESK
CONT. 12 TO 5- EVE. 8:30
DICK RICHARDS SIGRID FOX
★ EL RIO ★
MID-NITE SHOW Tonite
All Seats Reserved Me 8022

NOW NATIONAL
3RD FINAL WEEK
GONE WITH THE WIND
LAST FEATURE 9:30 P.M.
DOORS OPEN 10:00 A.M.
• CONTINUOUS •

TODAY
AND DAILY 1 TO 12 P.M.
FREE ADMISSION
GLEN ECHO AMUSEMENT PARK
ALL THE THRILL RIDES AND THE BIG FEATURE
KIDDIELAND
WITH MINIATURE RIDES FOR CHILDREN UNDER 12
LAST TIME TONIGHT 9 TO 12 P.M.
GEORGE TOWNE AND HIS ORCH. OF 12
STARTING MON., MAY 2
GENE WILLIAMS & HIS NOTED ORCH.
DANCE PRICES
LADIES, 40c
GENTLEMEN, 60c

JEAN GABIN IN JULIEN DUVIVIER'S
Escape from Yesterday
with ANNABELLA
"A HUMAN HEART-WARMING STORY-THE BEST FRENCH FILM SINCE 'MAYERLING'!"
AND
RAIMU IN
Heart of Paris
with MICHELE MORGAN
"HUMOROUS . . . TENDER . . . BLESSED WITH EXCELLENT CHARACTER ACTING"
STARTS TODAY!
SIDNEY LUSTS HIPPODROME
6TH AVE. AT 9th—NE. 9494
OPEN 9:45

Opening BOAT TRIPS
MOONLIGHTS
First Trip 8:30 P. M. Wed., May 4 on the Streamliner S. S. Mt. Vernon. Nightly thereafter 8:30 P.M. Free Dancing to Donnelly James Music.
$1.00 Plus 15c tax
WILSON LINE
7TH ST. WHARVES • NA. 2440
MT. VERNON
First Trips Sat., May 7 on the Streamliner S. S. MT. VERNON
★ SPECIAL DISCOUNTS to groups, Organizations! Investigate the Wilson Line's 3 plans for profit-making outing cruises.

MIDNITE SHOW TONITE 12:01
Pix 13TH AT W ST. N.W.
OLSEN and JOHNSON CRAZY HOUSE
with CASS DALEY, MARTHA O'DRISCOLL, PATRIC KNOWLES, THOMAS GOMEZ, TONY and SALLY DE MARCO, COUNT BASIE and His Orchestra
2 BIG HITS
SHE BROUGHT OUT THE best IN HIM!
He was a Bad Man . . . full of Brimstone . . . until he met a Sagebrush Sireni
MAE WEST • W.C. FIELDS
My Little Chickadee
JOSEPH CALLEIA • JUNE KNOX • DONALD MEEK • FUZZY KNIGHT
150 MINUTES OF HILARIOUS FUN!

TODAY'S NEIGHBORHOOD MOVIES

DISTRICT THEATERS — For Information Phone Theaters Direct or Call Republic 6800

WARNER BROS. THEATERS — MATINEE ALL THEATERS TODAY

AMBASSADOR 18th & Col. Rd. N.W. CO. 5300 Mat. 1 P.M.
Joan Crawford in "FLAMINGO ROAD" at 1:25, 3:30, 5:30, 7:30, 9:39.

APOLLO 624 H St. N.E. FR. 5300 Mat. 1 P.M.
Durango Kid in "DESERT VIGILANTES" at 1:00, 4:00, 7:00, 10:00. Laurel and Hardy in "BLOTTO" at 3:25, 6:25, 9:25. ONE-HOUR CARTON-COMEDY SHOW. "BRUCE GENTRY." No. 1.

AVALON 5612 Conn. Ave. N.W. WO. 2600 Mat. 1 P.M.
Alan Ladd in "WHISPERING SMITH" at 1:00, 3:05, 5:10, 7:20, 9:30. "BRUCE GENTRY." No. 1.

AVE. GRAND 748 Pa. Ave. S.E. LI. 3-2406 Mat. 1 P.M.
Lash LaRue in "FRONTIER REVENGE" at 1:25, 4:00, 6:35, 9:00. Richard Travis in "ALASKA PATROL" at 2:25, 4:55, 7:25, 9:55. "OREGON TRAIL." No. 8.

BEVERLY 18th & P N.S. LI. 3-3300 Mat. 1 P.M.
Abbott and Costello in "WHO DONE IT" at 1:15, 3:20, 5:30, 7:35, 9:40. "BRUCE GENTRY." No. 2.

CALVERT 2324 Wis. Ave. N.W. WO. 7345 Mat. 1 P.M.
Alan Ladd in "WHISPERING SMITH" at 1:40, 3:50, 6:00, 7:50, 9:45. "BRUCE GENTRY." No. 3.

CENTRAL 425 9th St. N.W. ME. 2841 MAT. 11:00 A.M.
Scott Brady in "HE WALKED BY NIGHT" at 11:00, 1:40, 4:25, 9:10. Cameron Mitchell in "ADVENTURES OF GALLANT BESS" at 12:25, 3:10, 5:55, 8:40.

COLONY 4823 Ga. Ave. N.W. GE. 9500 Mat. 1 P.M.
Lex Barker in "TARZAN'S MAGIC FOUNTAIN" at 1:40, 3:45, 5:45, 7:50, 9:55. "BRUCE GENTRY." No. 1.

HOME 2236 G St. N.E. TF 9189 Mat. 1 P.M.
Robert Lowery in "SHEP COMES HOME" at 1:50, 5:10, 8:25. Abbott and Costello in "HOLD THAT GHOST" at 2:55, 6:10, 9:30. LAUGH HOUR at 1:15, 4:35, 8:00. "CONGO BILL." No. 12.

KENNEDY Kennedy St. 6th N.W. RA. 6868 Mat. 1 P.M.
Jeanette MacDonald in "THE SUN COMES UP" at 1:30, 3:30, 5:35, 7:35, 9:40. "BRUCE GENTRY." No. 2.

MacARTHUR 4859 MacArthur Blvd. W. OR. 4800
Penny Singleton in "BLONDIE'S BIG DEAL" at 1:25, 4:25, 7:05, 9:50. Gene Autry "BIG SOMBRERO" 2:40, 5:40, 8:25. "KING OF THE JUNGLELAND." No. 14.

PENN Pa. Ave. at 7th S.E. FR. 5700 Mat. 1 P.M.
Glenn Ford in "RETURN OF OCTOBER" at 1:00, 3:10, 5:15, 7:20, 9:30. "BRUCE GENTRY." No. 2.

SAVOY 3030 14th St. N.W. CO. 4965 Mat. 1 P.M.
Richard Widmark, Lionel Barrymore in "DOWN TO THE SEA IN SHIPS" at 1:40, 4:15, 6:50, 9:25.

SECO Free Parking Space Silver Spring SH. 2345 Mat. 11:00 A.M.
Charles Russell in "NIGHT WIND" at 11:15, 2:25, 5:25, 8:25. Gene Autry in "BIG SOMBRERO" at 12:25, 3:35, 6:35, 9:35. "BRUCE GENTRY." No. 1.

SHERIDAN Geo. Ave. & Sheridan Pike
Preston Foster in "I SHOT JESSE JAMES" at 1:45, 4:00, 6:05, 8:00, 9:50.

SILVER Ga. Ave. & Univ. Pike SH. 9500
Bobby Driscoll in "SO DEAR TO MY HEART" at 1:00, 2:45, 4:20, 6:15, 8:00, 9:45. SPECIAL SATURDAY MORNING SHOW. DOORS OPEN AT 10:00 A. M. Radio Broadcast—"SATURDAY SCHOOL ROOM"—from 10:30 to 11:00 A. M. ALL-CARTOON SHOW starts at 11:00 A. M.

TAKOMA 4th & Butternut Sts.
Alan Curtis in "ENCHANTED VALLEY" at 1:00, 4:05, 7:15, 10:05. Gene Autry in "BIG SOMBRERO" at 2:45, 5:55, 8:45. "KING OF THE JUNGLELAND." No. 13. Matinee Only.

TIVOLI 14th & Park Rd. N.W. CO. 1868 Mat. 1 P.M.
Glenn Ford in "RETURN OF OCTOBER" at 1:30, 3:30, 5:30, 7:30, 9:40. "BRUCE GENTRY." No. 2.

UPTOWN Conn. Ave. & Newark WO. 3400 Mat. 1 P.M.
Gene Kelly, Frank Sinatra in "TAKE ME OUT TO THE BALL GAME" at 1:35, 3:25, 5:30, 7:35, 9:40.

YORK Ga. Ave. & Quebec Pl. N.W. RA. 4400 Mat. 1 P.M.
Gene Tierney in "SUNDOWN" at 1:00, 3:10, 5:25, 7:40, 9:55. "KING OF THE JUNGLELAND" (Final Chapter).

NEIGHBORHOOD THEATERS

HOWARD 620 T St. N.W. Open 12 Noon
"NIGHT OWL" JAMBOREE Tonight. In person, V. I. Burnside Combo, Chubby Jackson and Orchestra, HERB LANCE.

LINCOLN 1215 U St. N.W. Opens 12:30 P.M.
Late Show Tonight 11:30 Tonight. John Garfield in "FORCE OF EVIL."

REPUBLIC 1343 U St. N.W. Opens 12:30 P.M.
Jeanne Crain, Linda Darnell, Ann Sothern, "A LETTER TO THREE WIVES."

BOOKER T 1433 U St. N.W. Open 12:30 P.M.
Bob Hope, Jane Russell "PALEFACE"

LANGSTON 25th & Benning N.E. Open 12:45 P.M.
Jeanne Crain, Linda Darnell, Ann Sothern in "A LETTER TO THREE WIVES."

BERNHEIMER'S THEATERS

VILLAGE 1307 Rhode Isl. Ave. N.E. Phone Mich. 9237
"TAKE ME OUT TO THE BALL GAME." Gene Kelly, Frank Sinatra. Matinee at 1 P. M.

NEWTON 12th & Newton Sts. N.E. Phone Mich. 1239
"PARDON MY SARONG." Bud Abbott, Lou Costello. Added Attraction. Three Cartoons. Matinee at 1 P. M.

JESSE 12th Nr. Rhode Isl. Ave. N.E. Phone DUpont 9341
Double Feature. "UNKNOWN ISLAND." Virginia Grey, Barto. "BUNGALOW 13." Tom Conway, Glenda Grey, Sat. Hamilton. Matinee at 1 P. M.

SYLVAN First and R. I. Ave. N.W. Phone NOrth 9889
Double Feature. "THE WINNER'S CIRCLE." Johnny Longden, Jean Willes. "BLAZING ACROSS THE HORIZON." Charles Starrett. Matinee at 1 P. M.

ACADEMY 535 8th St. N.E. LI. 9416
Double Feature. "MICKEY." Irene Hervey, Bill Goodwin. "THE DENVER KID." Alan "Rocky" Lane. Matinee at 1 P. M.

STANTON 513 C St. N.E. Phone Li. 8347
Double Feature. "THE COBRA STRIKES." Sheila Ryan, Leslie Brooks. "THE WINNER'S CIRCLE." Johnny Lansden, Jean Wille. Matinee at 1 P. M.

VERNON 3707 Mt. Vernon Ave. Alexandria, Va. AL. 2424
"MICKEY." Irene Hervey, Bill Goodwin. Added Attraction. Three Cartoon. Matinee at 1 P. M.

APEX 4813 Mass Ave., NW. Cont. 1-11 P.M. WOodley 4000
Gene Kelly, Esther Williams, Frank Sinatra in "TAKE ME OUT TO THE BALL GAME." in Technicolor. at 1:00, 3:30, 5:35, 7:40, 9:45. Half Hour Cartoon Show at 2:40 only

ATLAS 1331 H St. N.E. Atlantic 8300
Cont. 11-11 Doors Open 10:30
Eddie Bracken, Priscilla Lane in "FUN ON A WEEKEND" plus Gloria Jean in "I SURRENDER DEAR." Chapter No. 5 "KING OF THE JUNGLELAND." Half Hour Comedy Cartoon Show.

SENATOR Minn. Ave. & Benning Rd. N.E. TRinidad 2600
Cont 1 to 11
Free Parking for 300 Cars.
Double Feature Program.
Gene Autry and Champ in "THE BIG SOMBRERO," in color, at 1:00, 4:15, 6:39, 9:43. Arthur Lake, Penny Singleton, "BLONDIE'S BIG DEAL," at 2:07, 5:51, 8:25.
Matinee Only—Cartoon Carnival—Chapter 2, Bruce Gentry Serial.

NAYLOR 28th & Ala. Ave. S.E. VI. 4000. Cont. 1-11.
C2 Bus to Door. Doors Open 12:30 P. M.
Frank Sinatra, Esther Williams, Gene Kelly in "TAKE ME OUT TO THE BALL GAME." 2:35, 5:20, 7:45, 9:50
Kiddies' Party 12:30 P. M.
Free Bicycle and Wagon Drawing 2:30
Giant Cartoon Show—Serial

ANACOSTIA 1618 Good Hope Rd. S.E. AN. 3424
Joel McCrea, Alexi Smith, Zachary Scott in "SOUTH OF ST. LOUIS." in Technicolor, at 1:00, 2:45, 4:30, 6:15, 8:00, 9:45. Pluh Bugs Bunny.

ATLANTIC Atlantic bet. at Nichols Ave. JO. 3-5000
Pat O'Brien, Dean Stockwell, Robert Ryan in "THE BOY WITH GREEN HAIR," in Technicolor, at 1:55, 3:35, 5:35, 7:35, 9:35. Plus BIG CARTOON SHOW.

CAPITOL Capitol Heights, Md. HI. 4740
Double Feature—Lois Hall in "DAUGHTER OF THE JUNGLE." At 1:15, 3:50, 6:20, 8:55.
East Side Kids in "FIGHTING FOOLS" at 2:20, 4:55, 7:30, 10:00.

CONGRESS 2931 Nichols Ave. S.E. TR. 8700
Walt Disney's "SO DEAR TO MY HEART." in Technicolor, at 1:35, 3:35, 5:35, 7:35, 9:35.

FAIRLAWN 1342 Good Hope Rd. S.E. LI. 3-9193
Double Feature—William Gargan in "DYNAMITE," at 2:50, 5:55, 8:55. William Elliott in "GALLANT LEGION" at 1:00, 4:00, 7:00, 10:00. Plus BIG CARTOON SHOW.

HIGHLAND 2533 Pa. Ave. S.E. AT. 7311
Gene Kelly, Esther Williams in "TAKE ME OUT TO THE BALL GAME." in Technicolor, 1:25, 3:25, 5:25, 7:25, 9:25.

LAUREL Laurel, Md. Laurel 113
Double Feature. "ADVENTURES OF GALLANT BESS." in color. Gene Autry in "LOADED PISTOLS."

CORAL Marlboro Pike at District Line. HI. 5151 Park Free
Randolph Scott in "CANADIAN PACIFIC." in color. At 1:10, 3:25, 5:40, 7:55, 9:35.

FAIRLAWN AMUSEMENT CO. THEATERS

STATE FA. 1555 Falls Church, Va.
"CANADIAN PACIFIC." Randolph Scott, Jane Wyatt.

LEE FA 1556 East Falls Church Va.
"CHUMP AT OXFORD." "DEAD MAN'S GOLD"

WILSON OX. 1450 1720 Wilson Blvd.
"CANADIAN PACIFIC." Randolph Scott, Jane Wyatt.

ASHTON OX. 1139 1108 Wilson Blvd.
"SMOKY MOUNTAIN MELODY." Roy Acuff

ARLINGTON-FALLS CHURCH, VA. — Information Phone OX. 1139—F. C. 1555

ARLINGTON Col. Pike & S. Fillmore St. OX 9400
"LETTER TO THREE WIVES." Ann Sothern, Jeanne Crain.

BUCKINGHAM Glebe Perish Dr. OX 8446
"LETTERS TO THREE WIVES." Ann Sothern, Jeanne Crain.

GLEBE Arlington Va. OX 1200 Ample Parking
"SO DEAR TO MY HEART." Bobby Driscoll, Beulah Bondi.

BYRD 104 S. Wayne St. OXford 1732
"LOADED PISTOLS" Gene Autry, Barbara Britton

JEFFERSON Lee Blvd. & Annandale Rd. Falls Church 3040
"UNTAMED BREED." Sonny Tufts, Barbara Britton.

Alex.-Arlington, Va. — For Information Phone OX. 1555

REED 1723 King St. Phone Alexandria 3445
Gene Kelly, Esther Williams "TAKE ME OUT TO THE BALL GAME"

VIRGINIA Mt. Vernon Blvd. Jct 4th Al. 6733
James Mason, Barbara Bel Geddes "CAUGHT"

RICHMOND 819 King St. Phone OV 9820
Roy Acuff and Smoky Mt. Boys "NIGHT TRAIN TO MEMPHIS"

CENTRE (Fairlington) TEmple 1600
"SOUTH OF ST. LOUIS" Joel McCrea, Alexis Smith

SHIRLINGTON Parkfairfax
"BORROWED TROUBLE" and "SECRET LAND"

CIRCLE 2105 Pa. Ave. N.W. RE. 0184
Last Day Alan Ladd, Robert Preston, Brenda Marshall in "WHISPERING SMITH" (Technicolor) 1:15, 3:25, 5:30, 7:35, 9:45.

FB-RETTEDA 7414 Wisc. Ave. Wisconsin 4848
"TOM AND JERRY FESTIVAL", 21 minutes of cartoons, plus Glenn Ford in "RETURN OF OCTOBER" (Technicolor) at 11:00, 1:30, 4:00, 6:00, 7:30, 9:45 p. m. (Extra, Chapters 1 and 2 of serial "BRUCE GENTRY" at matinee only.)

HYATTSVILLE Baltimore Blvd. Hyattsville, Md. Hyatts. 6800—Free Parking
Today Only: "ADVENTURES OF GALLANT BESS"; also "RUSTY LEADS THE WAY" plus on stage in person: Bill Mackey and his Melody Mountaineers at 2:40, 5:45, 8:40. Last complete show 9. Sun.-Mon.: "TAKE ME OUT TO THE BALL GAME."

CHEVERLY Defense Hwy. at Landover Rd. Md. UN. 0100
FREE PARKING
Today Only: Two Big Hits! Roy Rogers, Andy Devine in "FAR FRONTIER" in trucolor; also "UNKNOWN ISLAND." Last complete show 8:40. Sun.-Mon.-Monday: "BELLE STARR'S DAUGHTER."

MARLBORO Marlboro, Md. Marlboro 9275
Today Only: Two Big Hits! Dane Clark in "WHIPLASH"; also Alan "Rocky" Lane in "DENVER KID" Last complete show 8:25. Sun.-Mon.: "THE RED PONY."

DRIVE-IN THEATERS

DRIVE-IN On Balto. Pike 8 Mls. Past U. of Md. TO. 5800
Open 8 P. M. Today only. "ADVENTURE OF GALLANT BESS" at 8:40, 11:35; also Frank Buck's "BRING 'EM BACK ALIVE" at 10:05.
Sun.-Mon.: "THE SET UP"

HIPPODROME N. Y. Ave. at 9th
Jean Gabin in Julien Duvivier's "ESCAPE FROM YESTERDAY" plus Raimu in "HEART OF PARIS"

BETHESDA Wis. Ave. & E-W Hwy WI 2828-9696
Free Parking. Today thru Tues: Frank Sinatra, Esther Williams, Gene Kelly in "TAKE ME OUT TO THE BALL GAME" in technicolor at 1, 3:15, 5:20, 7:25, 9:30.

MILO Rockville Md. 2434
FREE PARKING
Today Only: The Big Hits! "TRIPLE THREAT" also Alan "Rocky" Lane in "DESPERADOES OF DODGE CITY." Last complete show 8:55. Sun.-Mon.: "THE RED PONY"

KAYWOOD Eastern Ave. Bet. R. I. & Mich. Aves. WA. 8899
Free Parking—Hearing Aids
Today thru Mon.: Gene Kelly, Esther Williams, Frank Sinatra in "TAKE ME OUT TO THE BALL GAME" in technicolor at 1:05, 3:10, 5:10, 7:25, 9:35

CAMEO Mt. Rainier Md WA 9745
Today Only: ALL FAMILY SHOW! Tim Holt in "ARIZONA RANGER" plus Walt Disney Cartoon Festival with Donald Duck, Pluto, Goofy, 3 Little Pigs, etc. Sun.-Mon.: "DOWN TO THE SEA IN SHIPS" and "WHIPLASH"

TWINBROOK Bladensburg Rd. at Eastern Ave. HY. 1000
Today Only: Two Big Hits! Jane Russell, Robert Mitchum in "MACAO" in Technicolor; also Jon Hall, Sabu in "SINBAD THE SAILOR" in Technicolor. Last complete show 8:40. Sun.-Mon.: "THE RED PONY."

WESTOVER Westover, Md. Westover 9979
Today Only: Two Big Hits! Dane Clark in "WHIPLASH"; also Alan "Rocky" Lane in "DENVER KID" Last complete show 8:25. Sun.-Mon.: "THE RED PONY."

Harriman Tells Of Europe's Fears

Informant's Gift

$50 of FBI Funds Aiding Red Defense

Associated Press WIREPHOTO
ANGELA CALOMIRIS

New York, April 29 (AP).—Fifty dollars of FBI funds are being used in the defense of the 11 American Communist leaders, a Government witness revealed today.

Miss Angela Calomiris, Greenwich Village photographer who has served as an FBI informant in the Communist Party for seven years, testified she gave the money to the trial defense fund.

She added that the FBI paid all of her expenses including this $50.

The testimony was given on cross-examination in which Miss Calomiris also revealed that she had joined several organizations besides the Communist Party. Other FBI undercover workers have testified similarly in the trial.

The photographer revealed that she had taken pictures of many individuals and groups in the party. These were included in the voluminous files she turned over to the Government security agency.

She said she joined the CIO United Office and Professional Workers at the direction of her branch organizer in the party. Other groups with which she affiliated were the International Workers Order, the American Labor Party and the Progressive Party.

Defense attorneys sought to ask about many details of the photographer's life but most of them were overruled by Federal Judge Harold R. Medina.

Finally, Louis F. McCabe, Philadelphia attorney, inquired:

"Have you any children?"

The court, apparently understanding that the prosecution objected, immediately sustained it.

But Edward C. Wallace of the prosecution staff, said he had made no objection and wanted the witness to answer. Miss Calomiris then said:

"I do not."

Wallace commented, "I think counsel ought to be admonished for asking such a question. I like fair questions."

Medina said, "I certainly would not have asked such a question when I was a lawyer."

Defense Attorney Richard F. Gladstein of San Francisco arose at once to ask that both remarks be stricken from the record. The judge declined to do so.

As court adjourned for the weekend, Gladstein attempted to get Miss Calomiris to say whether she had signed a pledge of loyalty to the Communist Party contained in a paper he presented to her.

"It's possible I signed it," she said. "I do not recall that I signed it, however."

By John W. Ball
Post Reporter

Western Europe still has fears that Germany may "join up with the East in some way to make her dangerous," W. Averell Harriman, roving ambassador to Marshall Plan countries, told the Senate Foreign Relations Committee yesterday.

He added however, that there is a 'growing confidence and optimism" in western Europe, encouraged by the North Atlantic Treaty and the proposed military assistance program implementing it. The committee is conducting hearings on the pact.

Under questioning by Senator Walter F. George (D., Ga.) Harriman indicated that Europe's three greatest worries are being overcome by what he called the "four pillars" for security.

Three Fears Dominant

Europe's chief fears were named as fear of Russia, fear of a "resurrected Germany," and fear of economic disintegration.

The "four pillars" of reassurance to western Europe, Harriman listed as:

1. The military and economic strength of the United States.

2. The European Recovery Program.

3. The proposed North Atlantic pact.

4. The proposed military assistance and mutual aid program to "implement" that pact.

Harriman asserted that he found no desire anywhere to rebuild Germany's military power, but that an "economically healthy" Germany is necessary to the economic rebuilding of Europe was generally accepted.

Two Clauses Decisive

Harriman asserted that western Europe decided to sign the Atlantic pact only after "sober and searching" discussions.

"This decision," he said, "was based on the acceptance of the principle that neither appeasement nor neutrality could be relied upon —that it was only through unity of purpose and action of free men that there could be hope for future peace and security. This was a momentous decision."

The decision of the European signatories to join, he said, was based on Articles 5 and 3 of the pact. He listed these two clauses, which he said in the European mind are "inseparable" as: (1) that an armed attack against one shall be considered an attack against all, and (2) providing means of continuous and effective self-help and mutual aid to resist armed attack.

"The participation of the United States in the pact is of course the factor that is developing confidence," he said. "The Europeans know that without the United States, no association among the free peoples of western Europe would be effective.

"The strength of the United States gives strength and meaning to the pact. The proposal for military aid from the United States gives vitality and meaning to the concept of effective self-help and mutual aid to resist armed attack."

New Wave of Confidence

There exists in western Europe today, he said, "a growing wave of confidence, instilled by the concept that the North Atlantic treaty that free men will stand together."

If the United States, he said, "should turn aside at this moment, I doubt whether we can ever again recapture that spirit."

Senator Arthur H. Vandenburg, ranking Republican on the committee, remarked he thought too much emphasis was being put by Administration witnesses on the military aid program. He said he "would hate to see" importance of the North Atlantic treaty "yardsticked" by the cost of the military aid needed to implement it—a cost he referred to as a "trivial $1,130,000,000."

In response, Harriman said he felt "the flow of some equipment into western Europe would be concrete evidence that we have an interest in their problems of self-defense."

Set-to With Republicans

Harriman ended his testimony with a lively set-to with Republican Senators opposing the treaty. Arthur V. Watkins (Utah) and Forrest C. Donnell (Mo.). Watkins later told a reporter that he is sure the cost of the arms program will be "several times" the 1130 millions set for the first year. He based his estimate, he said, on a statement by Secretary of Defense Louis A. Johnson that some of the arms we will furnish will be valued at only about 15 per cent of their original cost.

Harriman asured Donnell that Administration plans for military aid did not include sending more troops to Europe. He added that he had never heard such a proposal discussed in Europe, and that western Europe wouldn't welcome it.

"I don't know of any nation that wants American occupation," he said.

Judy's Boss Testifies in Court

Associated Press Photo
WILLIAM E. FOLEY
Guarded "top secret" report

COPLON—From Page 1

Jury Told How Judy Pouted

as her fast-talking New York attorney was cross-examining Foley.

Mother Manages to Laugh

Mrs. Rebecca Coplon, the defendant's sad-eyed mother, sat near her and for most of the time looked down toward the floor. However, once she, too, managed to laugh.

Wrangling between Defense Attorney Palmer and Prosecutors Whearty and John M. Kelley, jr., has marked the trial from the outset.

Judge Albert L. Reeves yesterday reproached Palmer for making "side remarks" and "making mountains out of molehills."

Attorney Kelley later went after Palmer for a "snide" remark. The New Yorker retorted that Kelley's words were "contemptible."

"Sit down and behave yourself," Palmer yelled at him, and then apologized for the outburst.

Asked to See Top Secret

Foley, the first witness of the day, told how Miss Coplon asked him three times to see an FBI report marked "top secret."

He said he had first heard of Miss Coplon's connection with the Russian Gubitchev late last January. The information, he said, was given to him by Peter Campbell Brown, who was acting for Peyton Ford, Assistant to the Attorney General.

"Was anything said about Judith running around with him?" Defense Attorney Palmer asked.

"Yes," said Foley.

"Do you hate every Communist?" Palmer asked.

"No," Foley said.

"Do you believe Communists are the enemy of the United States?"

"Potentially so."

"Is every Russian a potential enemy of the United States?"

"Possibly," said Foley.

Made Complaint Against Her

In response to another question, Foley said that he had made a complaint against Miss Coplon after she asked him for internal security reports.

Palmer wanted to know if Miss Coplon hadn't recommended prosecution of Russia's Amtorg Trading Co., but Foley said he couldn't recall such a recommendation.

The defense attorney devoted considerable time to what seemed to him a contradiction growing out what Foley described as a "hot and interesting" report. This report, according to earlier testimony, was made out by FBI Chief J. Edgar Hoover and was handed to Foley by Assistant to the Attorney General Ford. Foley, in turn, showed it to Miss Coplon.

Prosecutor Whearty told the jury Thursday that part of this report was "false."

Didn't Know It Was Fake

Defense Attorney Palmer asked Foley who told him to show it to Miss Coplon. Foley's answer was that nobody had.

Foley testified further that he didn't know the report was "a fake or plant."

Palmer brought out that Foley had shown the "hot and interesting" report to Miss Coplon on the morning of March 4 despite the fact that he knew she was being investigated.

That night, in New York, Miss Coplon was arrested by FBI agents while she was with Gubitchev. The Government claims that among the papers found in her handbag was a memorandum based on the report.

Judge Reeves adjourned the trial until Monday morning at 10 o'clock. The lawyers in the case now think it will continue throughout the coming week and probably into the week following that.

Senate Group Backs Bill to Block Spies

Senators moved yesterday to tighten the Government's defenses against spies.

A Senate Judiciary Subcommittee approved a bill designed to improve the Nation's internal security against foreign intelligence agents and saboteurs. The full committee will be asked to act on it Monday.

In another development touching on security problems Representative Velde (R., Ill.), a former FBI agent, disclosed he has been subpenaed by a New York grand jury. He said he believes the jury is investigating "Russian atomic espionage" and he is ready to give it the benefit of his own experience checking an alleged West Coast spy ring before he came to Congress.

In drawing the new security legislation, the Judiciary Subcommitee modified in several respects the draft originally suggested by the Attorney General. With his approval, they previously had eliminated a section which would have sanctioned Government evidence obtained by wire-tapping.

The bill provides that the prosecution of spy cases may begin at any time within 10 years, instead of the present three-year limit.

Attorney General Clark had favored wiping out all time limitations in such cases.

Representative Velde has been asked to appear before the New York grand jury next Wednesday. He said he would be glad to cooperate. He is a member of the Committee on Un-American Activities.

As a G-man, Velde worked on a case involving Steve Nelson, a Pittsburgh Communist, who has been labeled a Red spy by the Un-American Activities unit. The committee has declared that six years ago Nelson got an important atomic energy formula from a "Scientist X" who worked at the University of California's radiation laboratory at Berkeley. The committee has never identified the scientist.

Earlier yesterday the subcommittee opened hearings on anti-subversive legislation with a decision that any witness who refuses to say whether he is a Communist will be barred from testifying. Last year in hearings on such legislation and in espionage investigations by the House Un-American Activities Committee there were uproarious sessions with witnesses who wouldn't talk.

Barkley to Speak At Front Royal Fete

Front Royal, Va., April 29 (AP).—Front Royal, incorporated in 1788, will be host to the Vice President of the United States tomorrow for the first time in its history.

Vice President Alben W. Barkley has accepted the invitation to speak here tomorrow on the occasion of the opening of a financial campaign for lighting an athletic field. The ceremony is set for 2:30 p. m.

Plea by 2 Groups

Clark Asked To Remove Blacklisting

By The Associated Press

Two groups which bar Communists from membership yesterday asked Attorney General Clark to drop the North American Committee to Aid Spanish Democracy from his list of subversive organizations.

The Americans for Democratic Action and the American Civil Liberties Union, in a joint letter to Clark, said the whole idea of listing "so-called subversive organizations" is both "unsuccessful and distinctly dangerous."

"Affiliation with these organizations is used to damage seriously many innocent and loyal persons," the letter said. "They are made subject to accusation of guilt by association. What is worse, the accusation is made retroactive, since the North American Committee has been defunct for 10 years.

The two groups said the North American Committee changed its name in 1939 to the Spanish Refugee Relief Campaign when the Spanish civil war ended. It operated under that name for "several years."

Shortly after the name change, they said, Communist elements were forced to withdraw from the organization when they were thwarted in an effort to use it to embarass the Western allies in their war with Germany. Germany then had a pact with Russia.

Crisis Demands Zeal of Clergy, Pope Declares

Vatican City, April 29 (AP).—Pope Pius XII said today "mankind is at a decisive turning point of history, before which the clergy cannot remain inert spectators."

The Pointiff spoke to a group of 500 priests, students and alumni of the Pontificial College Leoniano di Anagni, upon the 50th anniversary of its founding.

The Pope urged his listeners to oppose "the spirit of lies that dominates the world with the firm love of truth; the spirit of hate and egoism with feelings of fraernal Christianity and justice, especially toward the needs of the humble classes."

"The present hour," the Pope said, "demands of priests stronger virtue, more ardent zeal and more intrepid firmness."

BLOCKADE—From Pg. 1

Jessups, Malik Confer Again

possibility that the talks will be continuing there will be no authorized report on the substance of tonight's conversation.

"Dr. Jessup has authorized me to say that the talks are proceeding satisfactorily.

"The representatives of the four powers will naturally report to their governments.

"Dr. Jessup is returning to Washington tonight to report to the Secretary of State."

The meeting in Malik's office began shortly ater 4:30 (EDT) and broke up a few minutes past 7.

Jessup returned to American headquarters to talk briefly to Washigton by telephone and then went to meet Cadogan and Chauvel at 7:20 p. m.

A well-informed diplomatic soure said tonight that no new conditions for lifting the blockage were proposed at today's meeting.

This source also said there was no discussion of questions of principle and no refusel to accept the earlier conditions.

Bolivian Congress Election Set Sunday

La Paz, Bolivia, April 29 (U.P.).—Half the membership of the House of Representatives and one-third of the Senate will be elected Sunday.

Political control of Congress is at stake in the contest, which President Enrique Hertzog has described as a "choice between democracy and totalitarianism."

All parties, from the Nazi-modeled national revoluntary movement to the small Communist Party, have nominated candidates for the 56 House and 9 Senate seats that are up for renewal.

V I. 9 7 0 5 — SWP — V I. 9 7 0 5
Sherwin-Williams Paints
AT
Kenilworth Hardware
1302 Kenilworth Ave. N.E.
OPEN SUNDAYS, 9:30-1:30
Till June 12

STORAGE
5 Modern Fireproof Storage Houses
(Pin Clean • Bone Dry)
TRAINED OPERATORS
PERSONALIZED SERVICE
COMMERCIAL STORAGE
SPACE AVAILABLE
RUGS
Cleaned and Stored
Curtis Brothers
MOVING RUG CLEANING STORAGE
1110 V St. S.E.
Call
TRinidad 3471

UNREDEEMED WATCHES
AT
BARGAIN PRICES
BULOVA—BENRUS—ELGIN—GRUEN—ETC.
All Perfect Condition—All Guaranteed
LOUIS ABRAHAMS
DIAMONDS and JEWELRY
733 13th St. N.W.

One Unit Will Keep Your Home Cool . . .
AWN-O-VENT

Here's the economical way to keep your home or apartment cool during the hot summer months. One Awn-O-Vent is all you need to make your home cool and comfortable.
One electric ultra-high capacity exhaust-type fan with a new patented principle can be installed in less than two hours fully ready to operate.
Telephone NOW and talk to our representative. Easy payments arranged.
Stone Heating & Ventilating Co.
Established 1927
3245 Q St. N.W.
DAILY—CALL AD. 3132
CALL
CO. 8115 or CH. 6627
SATURDAY and SUNDAY
EVENINGS, 6 to 9 P. M.

LEARN HOW TO
SWIM
ADULTS 75c CHILDREN 50c
CHILDREN'S SAT. SPECIAL....35c
TILL 2:00 P. M.
Weekdays 10 A.M.-10 P.M.
Sat. and Sun., 10 A.M.-10 P.M.
SWIM POOL
AMBASSADOR HOTEL
14th & K • NA. 8510

LORD CALVERT APARTMENTS
Washington-Baltimore Blvd.
Adjoining Lord Calvert Hotel, College Park, Md.
4-room (1 bedroom) and 5-room (2 bedrooms) apartments available for immediate occupancy
4 rooms at $81
5 rooms at $95
(including all utilities)
See Agent at Premises—or Apply
Mr. Gotoiu, Lord Calvert Hotel. WA. 8324
Suite 206, Maryland Bldg. Hyattsville, Md., WA. 3100

What to give Mother on May 8th
solved on sight!

Black or navy faille surplice-lined in scarlet 10.95 plus tax
Sleek black or teal calf by Lennox... gracefully scalloped and oh so generous! 17.95 plus tax
Prim hosiery
Mist-sheer nylons in lovely showboat colors 1.35 1.50 1.65
Rich's
F STREET AT 10th

WOODWARD & LOTHROP
10th, 11th F and G Streets Zone 13 Phone District 5300
BRANCH STORES—Bethesda, Maryland The Pentagon, Virginia

All set for summer, for travel,
Cotton Robe-Pajama Set,
for daughters 8 to 16 $4.95
Your young daughter will love its smart "ensemble" look . . . and its cool comfort. Perfect for travel, for summer at camp or at Grandmother's beach house. Cardigan pajama top is ever-so-briefly sleeved. Matching coat is a trim shortie. White polka dot on pink or blue. Sizes 8 to 16.
W&L—Girls' Furnishings, Fourth Floor

WOODWARD & LOTHROP
10th, 11th F and G Streets Zone 13 Phone District 5300
BRANCH STORES—Bethesda, Maryland The Pentagon, Virginia

Men's Two-Suiter and Companion at a Special Purchase Price
Here is a fine-looking, roomy and lightweight bag and matching piece . . . at a price unbelievable for today. Excellent for long or short trips—with its sturdy post handles and solid brass hardware, soft cotton lining and interior straps to hold clothing firmly in place. Of top-grain cowhide, handsomely finished suntan color. Come see. Initialed without charge.
The two suiter.... $37.80
The companion..... $30
Prices include Federal tax
W&L—Luggage, Seventh Floor

The Washington Post

Registered in U. S. Patent Office

An Independent Newspaper

Published every day in the year by The Washington Post Company

EUGENE MEYER, *Chairman of the Board*
PHILIP L. GRAHAM, *President and Publisher*

HERBERT ELLISTON ..... *Editor*
ALEXANDER F. JONES ..... *Assistant to the Publisher*
JAMES RUSSELL WIGGINS ..... *Managing Editor*
CHARLES C. BOYDEN ..... *Business Manager*
DONALD M. BERNARD ..... *Advertising Director*
JOHN J. CORSON ..... *Circulation Director*

The Associated Press is entitled exclusively to use for republication of all news dispatches credited to it or not otherwise credited in this paper and local news of spontaneous origin published herein. Rights of republication of all other matter herein are also reserved.

1337 E Street N.W., Washington 4, D. C.
Telephone NAtional 4200

Offices of National Advertising Representatives
New York ..... 370 Madison Avenue (16)
Chicago ..... 360 North Michigan Avenue (1)
Philadelphia ..... 225 South 15th Street (2)
Detroit ..... General Motors Building (2)

CARRIER DELIVERY

City Zone

Daily and Sunday	Sunday Only	Daily Only
One week...$ .30	One week...$ .10	One week...$ .20
One month.. 1.35	One month.. .45	One month.. .90

Elsewhere

Daily and Sunday	Sunday Only	Daily Only
One week...$ .35	One week...$ .15	One week...$ .20
One month.. 1.40	One month.. .65	One month.. .90

BY MAIL—PAYABLE IN ADVANCE

Daily and Sunday	Sunday Only	Daily Only
One year...$18.00	One year...$7.80	One year...$10.40
Six months.. 9.00	Six months.. 3.90	Six months.. 5.50
Three months 4.50	Three months 1.95	Three months 2.70
One month.. 1.50	One month.. .65	One month.. .90

Rates to Foreign Countries will be furnished upon request

Entered at the Postoffice, Washington, D. C., as second-class mail matter.

Saturday, April 30, 1949

Sick Leave

Washington school teachers are probably unique among their colleagues of other cities in being doubly penalized for disability or illness. Teachers who fall and break a leg or who inadvertently catch a germ naturally suffer some discomfort or pain. They have medical bills to pay. In this they are like the rest of us. But, being teachers, they also lose their pay for every day of absence and on top of that must hire and pay a substitute to take their place.

The injustice to the individual teacher who has the bad luck to be ill is obvious. Not so often noticed is the impact on the educational system of this medieval practice. Teachers, knowing they will be hit twice in a pocketbook already undernourished by inadequate pay, tend to go on teaching when they ought to be home in bed. Not only is this a risk to their own permanent health, but because of lowered efficiency they cannot do justice to their jobs or to their students.

The purpose of a sick leave program, thus, is not simply to take the individual penalty off sickness. In a quite real sense it is to guarantee that sick teachers stay away from school. The clear logic of a sick-leave system for teachers makes it all the more incredible that the old system has lasted so long. But the end is in sight. A bill drawn up by the Board of Education and approved by the District Commissioners has been introduced by Representative Abernethy. It provides sick leave with pay for all teachers and attendance officers up to a maximum accumulation of 60 days. And the Board of Education is authorized to employ the substitutes and pay them itself. This is an exact prescription to cure the trouble, and should be swiftly approved by Congress.

McCarran's DPs

Senator McCarran is chairman of the Senate Judiciary Committee, chairman of the Judiciary Subcommittee on displaced persons legislation, and chairman of a two-man subcommittee on nominations to the DP Commission. In the first and second capacities he has sat motionless since January on the McGrath-Neely and other bills to liberalize the DP law. The other members of the subcommittee, much less the full committee, have had no opportunity to consider and bring out a committee bill to amend the DP Act.

In his third capacity, however, the Senator, with the help of Mr. Donnell, has held three executive sessions on the confirmation of Mr. Carusi as chairman of the DP Commission. At these Mr. Carusi has been grilled not so much on his qualification for office, as on the operations of the present act. On the basis, apparently, of this unprepared and secret testimony, Senator McCarran has now written his own bill to amend the DP law.

The McCarran bill, to give it due credit, would increase the total number of admissible DPs from 205,000 in two years under the present law to 507,000 in four years. This is 100,000 more than the total advocated by the President, the DP Commission, and other proponents of increased DP immigration. The Senator, accordingly, could say he is a better friend of the DPs than anyone else. But any such claim would have to be looked at in context. For the bill would retain the discriminatory and unworkable features of the present, or Revercomb, act. It is true, as Mr. McCarran says, that in this respect some of the early charges—as, for instance, those leveled by the Catholics—have been withdrawn; nevertheless the bill still is restrictive on racial-religious grounds.

Too Much Gag

Secretary Johnson's "Consolidation Directive No. 1" issued on April 14, is a sweeping order intended to end once and for all the public squabbling among the services. Its purpose is good. Verbal mudslinging and knife-throwing neither edify the citizenry nor enhance the reputation of the men who engage in such practices. Much less do they contribute to the firm establishment of the national defense system.

An odor of censorship on all public expression by active, retired, reserve, and even National Guard officers and men pervaded the consolidation directive. Material prepared for publication by the National Guard personnel and civilian employes of the military establishment is subject to review only for security matters. Review is likewise provided for material prepared by retired officers, but in this respect policy and propriety are added to security as criteria. The addition of these two criteria with respect to retired officers only emphasizes the extension of the gag into civilian life.

The old system, as we have had occasion to point out before, put widely differing restraints on retired officers of the various services. Army and Air Force retired officers were required to submit public statements on military matters for prior review. Retired Navy and Marine officers could say what they wanted—but by unwritten law had to accept responsibility for what they said. One result, as in "Howling Mad" Smith's rehash of the Pacific war, was that a Marine officer in retirement could "shoot the works" without rebuke. No Army counterattack of equal vigor got into print because prior review would have ruled it out on the grounds of impropriety in a "unified" system.

This disparity in rules for retired officers ought to be ended—and ended in favor of maximum freedom for all services. We repeat our verdict of last November that "a full measure of criticism is likely to strengthen the foundations of defense by calling attention to weaknesses that might never be corrected if blanketed under censorship." Though they are sometimes full of foibles, retired officers, nevertheless, have very valuable conclusions to draw from their experiences. And these should not be subjected to censorious review by the Pentagon.

Seminar For Congress

Senators Watkins and Donnell have dramatized a difficulty that faces most other Senators in trying to arrive at sound and well-informed decisions on questions of foreign policy. These two Republicans happen to be deeply suspicious of the North Atlantic Treaty. Not being members of the Foreign Relations Committee, however, they are not entitled to question Administration officials in executive session. Of course, they could get their knowledge of the treaty either from prejudice or hearsay, or from columnists or commentators, or from ploughing through the printed records of public hearings. But this was unsatisfactory to them. So they finally took one other course that was open to them: of asking permission to question witnesses at public hearings of the Foreign Relations Committee.

It was not quite fair of Senator Connally, in grudgingly granting their request, to accuse the two Senators of wanting to impede, delay and filibuster. Clearly the committee's hearings would become a farce and a bore if every one of the 96 Senators were allowed to attend the hearings and ask questions. But just as clearly every Senator who is not a member of the committee is entitled to some better method than he now has of informing himself before debating and voting on an issue of such importance as the North Atlantic Treaty. So, for that matter, is the noncommittee membership of the House. There the 418 members not on the Foreign Affairs Committee often have to vote on foreign questions, such as the extension of ECA, with little first-hand knowledge.

It seems to us that it is up to Congress itself, and not to the executive branch, to find a new way of enlightening the entire membership. Congress itself has ample resources for organizing informal seminars on these subjects. The nonpartisan professional staffs of the foreign policy committees of the two houses are well fitted to serve as organizers and moderators. Some of the lecturers at the National War College and the Foreign Service Institute might be invited to speak, as well as Ambassadors recently returned from abroad. If all Senators and Representatives did not have the time to attend these sessions, the Senators could at least send their administrative assistants who, in turn, could help to brief their superiors and answer the questions that pour in insistently from constituents.

As it is today, too many members of Congress feel they are in the dark. And, in consequence, they are apt to develop a sense of grievance which shows itself in irresponsible speeches and votes in the floor debates. We hope the issue will be faced for the sake of the scores of serious and earnest legislators who are groping for greater knowledge of international issues.

Truman's Threat

President Truman seems to have bungled badly in threatening to deny patronage perquisites to Democratic members of Congress who vote against Administration measures. If the first reactions on the Hill are any indication, the threat will impair whatever chance there was for passage of the Administration's labor bill. And this at a time when his lieutenants were committed to a policy of conciliation as the best means of attracting the votes of wavering allies. Mr. Truman showed a lack of leadership which his followers will deplore.

The President's threat was questionable on other than partisan grounds. The general indignation aroused by the President's announcement is due to the fact that it was an open acknowledgment of the role played by patronage in influencing legislative conduct. Other Presidents have not scrupled to wield the patronage club to punish individual members of Congress who have incurred their displeasure. But they have seldom been so, shall we say, forthright. Moreover, by overstepping the line that divides individual from mass coercion of party members President Truman has laid himself open to charges of dictatorship.

The threat, finally, will serve to bring the whole spoils system once again into public discussion. Extension of the merit system has greatly reduced the number of political appointments, but the vestigial remains are still a source of trouble. For example, the Hoover Commission states that more than 22,000 persons in the Postoffice, including first, second and third class postmasters, and some top officials are, in fact, still politically appointed, though selection is limited to a list approved by the Civil Service Commission.

The Postoffice should be taken out of politics, and so should various other appointments subject to senatorial confirmation that are in reality patronage jobs, the incumbents of which are selected by individual Senators. The only sure defense against the abuses of the spoils system lies in its destruction.

Basing Point

By a 4-to-4 vote (Justice Jackson not participating) the United States Supreme Court has upheld the Federal Trade Commission order outlawing the basing point system for rigid steel conduit manufacturers. Because of the split decision the Court issued no opinion—merely affirming the judgment of the lower court. The result is to perpetuate the confusion regarding the legality of pricing practices involving absorption of freight charges.

The FTC contends that in both the cement case decided about a year ago and the steel conduit case, its order was directed against collusive price fixing and that individual use of the basing point method, if undertaken in good faith for the purpose of meeting competition, is not under attack. However, in the steel conduit case the FTC did not base its order merely on charges of conspiracy. It claimed that the manufacturers had violated the antitrust laws, regardless of the conspiracy charges, by using identical delivered prices with the knowledge that all other firms in the field were using the same price formula. This second count in the indictment differentiates the steel conduit case from the cement case. Alarmed businessmen have interpreted it to mean that a single seller may not meet a competitor's price in any market by quoting an identical price, or use a pricing system if he knows that another seller is using that same system.

To be sure, spokesmen for the FTC maintain that this interpretation is incorrect. Illegality exists, they assert, only when price uniformities are so persistent and rigid, so based on a general determination to act together, as to have the effect of a price-fixing conspiracy. Nevertheless, the decision in the steel conduit case admittedly makes it easier to prove the existence of tacit collusion and causes businessmen to fight shy of any kind of pricing practice that results in identical delivered prices.

Since the Supreme Court failed to clarify the important issue raised in the steel conduit case, legislative action is being urged either to revise the antitrust laws or, as an alternative, temporarily to ban FTC suits against basing-point price systems, if undertaken in good faith. Of course, a moratorium on suits would not solve the problems raised by the basing-point system, but it would prevent hasty changes in existing legislation that might not be in the public interest.

There is little hope that Congress will find time at the present session to grapple with the complicated issues raised by pricing practices. Although revision of laws affecting pricing policies and competition is clearly needed, as Senator Johnson says, to solve the problems that are now worrying industry, proposals for thoroughgoing, permanent revision would lead to prolonged discussion and heated arguments. The preferable alternative, therefore, is to pass pending measures temporarily banning FTC orders against noncollusive, delivered price systems and freight absorption. Businessmen would then be freed from harassing doubts about the legality of their pricing policies and the way would be left open for permanent legislation later on, dealing comprehensively with unsolved problems of competition and pricing.

Gallinger Change

Dr. Alvin R. Sweeney is a loyal public servant who has tried to do an impossible job as superintendent of Gallinger Hospital. Many criticisms have been leveled at the administration of Gallinger, but there is little wrong with the administration, or, for that matter, with Gallinger's physical facilities, that adequate appropriations would not cure. Dr. Sweeney, to be sure, has lacked the personal dynamism to dramatize the plight of the municipal hospital before the public and Congress. But he has labored hard to maintain a respectable level of hospital services on budgets that first have been limited by the Commissioners and then slashed by Congress. The best indication that he has succeeded, despite the institutional poverty in which he has worked, is the fact that Gallinger recently received a high rating on the inspection undertaken by the American Board of Surgeons.

It is too bad that budgetary restrictions prevented the consolidation of the posts of superintendent and chief of staff into a single job paying $15,000 a year as proposed by Health Officer Ruhland. This consolidation might have enabled Gallinger to attract a top-flight outside administrator. As it is, Dr. Ruhland has done well-to suggest the promotion of the present medical superintendent and chief medical officer.

Nothing short of drastic salary revisions, of course, is going to help the problem of holding present personnel and attracting new talent. Also, Gallinger's position as a municipally-supported hospital will continue to render it subject to demands not experienced by many private institutions. Fortunately, Gallinger has an excellent working relationship with Washington medical schools, and this is a big asset in maintaining the quality of service and offering opportunities for research. Beyond this, Gallinger's many inadequacies are synonymous with the other defects in a voteless community which has no control except the knife over its own finances.

Letters To The Editor

Communications must be addressed to the editor and must carry the complete name and street address of the writer, though pen names will be permitted at the editor's discretion. Letters of less than 200 words will be given preference, and all letters are subject to condensation. No communication can be returned.

Pact's Obligations

I am no little alarmed at the expedition with which the Administration, through its Secretary of State, is pressing the Congress to ratify the North Atlantic Pact and to appropriate billions of the taxpayers' money to arm those European states who constitute its members.

Simultaneously, the State Department is seeking to have Russia lift the Berlin blockade which, if successful, would, in a large measure, if not entirely, obviate the necessity for either the North Atlantic Pact or the enormous outlay for military aid.

Secretary Acheson in a statement before the Senate Foreign Relations Committee stressed what he deems to be the "basic purpose of the treaty." In one breath he states that "an armed attack upon any party would so threaten the national security of the other parties as to be in effect an armed attack upon all." In the next breath he asserts "This naturally does not mean that the United States would automatically be at war if one of the other signatory nations were the victim of an armed attack." Yet, Secretary Acheson advances a step further and says: "The obligation of this Government under Article V would be to take promptly the action it deemed necessary to restore and maintain the security of the North Atlantic area."

How does the Secretary of State differentiate between the terms "automatically" and "promptly"? Does it not occur to him that the term "necessary" is a very feeble yardstick by which to measure the extent of the obligation of the United States to participate in another war in Europe if one of the signatory nations is attacked?

JOHN E. HOOVER
Washington.

"Dogs For Science"

It is amazing how little the public knows of the horrors and torture of vivisection. Even your editor writes complaisantly on April 27, "Everything is done for the animals' comfort." Listen to this over the signature of Dr. George L. Crile quoted from his book *Surgical Shock*:

"I tarred some of them (148 dogs) and set fire to them. I cut others open and poured boiling water into the cavity. Held their paws over Bunsen burners, crushed the most sensitive organs of the male dog and broke every bone in its paws with a mallet. In others I poked out their eyes with a tool and then scraped the empty sockets."

Nothing is said about an anesthetic. And what about when they came out of an anesthetic if any was used?

MRS. H. D. ALBIN,
Secretary, Anti-Vivisection Society.

One of your April 25 correspondents relates that her husband was a member of a biology class in which a "live dog was cut up without an anesthetic." Husband has probably gotten away with some pretty tall stories in this family if your correspondent actually believes that one. DOCTOR.
Washington.

Having just read your April 27 editorial "Dogs For Science" advocating the hideous practice of tourturing God's lesser creation, the dog, I wish to end my subscription to your paper. As a Christian Scientist I have seen cancers and all other human ills healed by an understanding of the principle it teaches and therefore your arguments in favor of this horrible practice fall on deaf ears.

MRS. CHARLES G. SANTELLE.
Washington.

We too love dogs—especially well-trained pets—but how much more we love children. Just last June my own little boy suffered the agonies and death caused by cancer. The doctors told us definitely they did not know the cause or cure—and no effective treatment or relief of suffering from this dread disease. Wouldn't everyone be willing and anxious for a cure? They or their child might be next. Please don't fight this humane effort to help fight disease. MRS. C. F. SNEAD.
Alexandria.

Arlington Farms

In answer to the April 26 letter by Norma Faust about the forthcoming eviction of Government girls from Arlington Farms, I would like to say that it appears to me that the Government has at last used the strategy to solve the problem.

The reason that there is so much unemployment among the veterans just might possibly be that the women who came here during the war to take over should go home and let the men work for a while. The same patriotism that brought the girls here should take them home without any feeling of injustice. The Government is not able to support such projects as Arlington Farms, and many other such enterprises, and is just now beginning to realize that the war is over. M. C. R.
Arlington

Forgotten Draftees

We are a part of the 25,000 men taken into the Army during the brief effective period of the peacetime draft. Many of us were rejected for service during the war because of physical reasons.

Several years passed, the war ended, the draft expired, and we, in turn, became settled in our jobs with ideas of getting married. But along came the peacetime draft. It was hard to leave our familiar way of life, but we did so willingly because it seemed that our country needed us.

However, Army appropriations have since been cut and it has been found necessary to take steps to keep within the budget. Selective Service Boards have closed up, and there are plans to decrease Army manpower by 30,000 or 40,000. And with the current signs of recession, younger men are flocking to the recruiting centers in such great numbers that they can afford the almost forgotten luxury of screening enlistments and picking the best.

Considering all the circumstances, would it not seem fair and just were Congress to amend its legislation, and let us off early; for instance, after one year's service, or, better still, when we reach the age of 26 and have completed a determined, smaller amount of months?

U. G. S.
Fort Dix, N. J.

Navy Withdrawal

The infamous action of the Navy in abandoning Americans in Shanghai shocks the West Coast. The failure to protect citizens makes the Navy unfit to receive the taxpayers' money.

CHARLES P. BEAZLEY.
Seattle, Wash.

Supercarrier And Service Rivalry

The recent arbitrary hasty action of the Secretary of Defense in halting construction of the Navy's new carrier, and your April 26 editorial briefly dismissing the problem as closed, can only cause misgivings among the serious-minded citizens of this country. Far from being closed, the so-called "solution" of the matter has set a precedent for politico-military log-rolling by any two of the services combined against the third.

Suppose that the Air Force and the Navy decide that the heaviest tanks planned by the ground forces are too difficult to transport in aircraft or landing craft, and that they decide to set the maximum weight of a tank at 30 tons. Voting together they can overrule the Army general in his own sphere.

Similarly, the Navy and the Army could team up on the proposition that the B-36 is too slow for strategic bombing. Acting in unison they could require the Air Force to concentrate on lighter, faster types of aircraft which could do double duty as strategic and tactical bombers.

Or the Air Force and the Navy might decide that the use of guided missiles lay in their spheres and that the development and use of such weapons by the ground forces should be curtailed. Note, in this connection, that the V-2 was developed by the German ground forces.

Good administration, as well as effective military command, requires that authority be delegated. Having determined the allocation of resources to the various services, and having assigned each its functions, the method of carrying out the assignments should be left to the men trained in each sphere.

I submit that this principle has been gravely violated. The Navy had substituted the large carrier for certain other projects in its budget. Now it is told in detail how to carry out its assignments, that its best judgment concerning the exercise of sea power is wrong and must be modified to conform to the ideas of persons trained in other types of warfare.

In addition to the administrative principles which have been violated, certain important technical points have been ignored:

1. Atomic propulsion will be feasible for ships and submarines long before it becomes practical for aircraft operation, due to the weight of equipment and radiation shields. Such power plants may revolutionize naval warfare, because there will be no need for refueling the ships. Space now used for bunker fuel would become available for aircraft fuels, guided missiles and other armament.

2. There have been no experiments in refueling long-range bombers from ship-based tanker planes. Such mobile refueling bases are an important weapon of which we and friendly powers have a monopoly. Thus far it has been ignored in our planning, due to interservice rivalries. Instead we have relied on fixed island bases, the true "sitting ducks" of future warfare.

3. Air-sea rescue operations may become extremely important for maintaining the morale of bomber crews. Large carriers can carry out such operations despite heavy seas and other adverse weather conditions.

4. By its mere existence a large carrier would neutralize substantial enemy forces that would have to be deployed defensively in anticipation of attack or utilized in extensive search and attack operations. Such forces would not be available for offensive operations against our cities and production centers.

The last three years have given us not unification, but triplification tending toward chaos. Let us hope that this process can be arrested before it leads this Nation blindly into another gigantic Pearl Harbor, after the people have been lulled into a false sense of security by fantastic claims put forth by the exponents of a particular weapon or means of defense.

RESERVE AEROLOGIST.
Greenbelt, Md.

Marriage Bar Breakdown

By Malvina Lindsay

Teachers' Rights

Those back of the recent chain letter attack on teaching as an "old maids' profession" knew their psychology if not their current events. Whether crackpot or subversive in motive, they were clever enough to strike at the romantic yearnings of young people at a time when marriage—and early marriage at that—was at a peak of popularity.

Those in charge of the present recruiting drive to relieve the Nation's desperate teacher shortage should show equal psychological acumen. They might well stage a widely advertised campaign to lift all remaining bars against employment of married women as teachers. At least they could point to some promising beginnings in breaking down the old tradition of celibacy in the teaching field.

Teaching, like most other pursuits, is weakening before the tidal wave of women workers—a wave given momentum by the war. The war and postwar shortage of teachers opened opportunities to married women in some of the most hidebound school districts. Faced with empty schoolrooms, some school authorities got around moldy restrictions by putting married teachers on a long-time substitute basis. Now it is believed parents in many areas are ready to change these inherited, antiquated restrictions.

THE 1940 census reports 22 per cent of women teachers married, "with husband present." That was before the empty classroom problem developed. The percentage of married women teaching is undoubtedly much higher now. No State-wide legislation against married teachers exists. Three States and the District of Columbia prohibit dismissal of teachers on account of marital status. In 13 States courts have held that restrictions on marriage of teachers are against public policy and therefore invalid.

The married teacher meets her discrimination chiefly in local school board rulings. These are rooted to an extent in economics but more generally in community tradition and in the prejudices of elderly conservative citizens who usually comprise school boards. Often these rules prevail because nobody has taken the trouble to have them changed.

Up to the beginning of the war it was a prevailing habit even in cities not to employ married women as teachers. A study in 1940-41 by the National Education Association showed that in city school systems, 58 per cent did not appoint married women as new teachers, and that 80 per cent of these had definite rules against the practice. No recent studies in this field have been made, but in many places the desperate need for teachers has upset this custom.

But discriminations against married teachers need to be broken down at a more rapid rate if teacher training schools are not to be depopulated—as seems their present trend. Young women of today won't enter a profession that puts a premium on celibacy—or if they do they will practice it superficially as a stopgap to marriage.

THERE IS some fear now that a tightening in employment would revive the cry of the 1930s for all married women workers to "go home where they belong." This could encourage restrictions against married teachers. But several current trends make this unlikely. One is that the teacher shortage seems destined to continue indefinitely, and that no problems of competition, least of all with men, are likely to arise.

Another is the growing emphasis in all fields of work on personality and human relations. In teaching, this is especially important. Hence experiences, including marriage and motherhood, that enrich teachers' lives, may be increasingly encouraged. The old feeling that a teacher should dedicate her entire life to the schoolroom and the community is giving way to the idea that she should have a fuller outside life of her own.

As married teachers become generally accepted, more girls will undertake thorough training for teachers on the basis of a lifetime career. And married teachers who retire from work to look after small children will be able to go back to their careers—with some retraining necessarily—to make valuable contributions out of their widened experience.

In fact some social scientists see the future working pattern of the American woman as involving two shifts—one before her children come, one after they get old enough not to require constant supervision. Teaching should offer an ideal field for such a classroom-plus-field-work career.

Retiring Congressmen

Now that there are many new and younger Congressmen in our Capitol, why don't they consider and offer a bill to retire members at the age of 64?

Our armed forces officers and men are compelled to accept this rule and order, no matter how efficient. Business corporations realize and consider that an employe's abilities begin to depreciate on or about 40-45.

Why must our democracy be impaired by the stubborness of members long past the age of just consideration of the needs of the Nation? M. C. MUNN.
St. Petersburg, Fla.

A Communication

Socialized Medicine—A British Appraisal

By An English Doctor

OFFICIALLY the new British health service is said to be working well; unofficially it is known that all is not well. Basically the principle of the act—a comprehensive, health service for the nation—is as sound as ever, but the practical application of the principle leaves much to be desired.

The first thing that happened when the act came into operation in July, 1948, was a rush by the public to obtain the services which the act laid down. But these just did not exist.

The demand for hospital beds also increased out of all proportion to the normal applications and the out-patient departments became overcrowded and confused. During the war the hospitals were not able to increase their accommodation, or facilities, and because of post-war austerity nothing has been done since. Hospitals get no priority for supplies. There was no increase therefore in the number of beds and there was a shortage of medical and nursing staff. The latter are still giving us all a headache.

This, combined with the changed attitude of the public because paying for something which cannot be supplied immediately on demand, is definately having a bad effect on the working of the scheme. A special feature of the act was the provision of health centers. These will no doubt come in time, but so far not one exists—hence doctors' surgeries are also overrun.

IN FEBRUARY, the Minister of Health announced to the hospitals in Great Britain that a substantial cut amounting to some 9,500,000 pounds had to be made in hospital expenditure for the current year. This announcement followed a debate in the House of Commons when the minister asked for an increased vote of 58 million pounds for the hospital and health services to cover the first year's expenditure. The first vote for this service was 155 million pounds and now, on the minister's own showing, the total estimated expenditure for the year of hospital and health expenditure under the new act is 213 million pounds.

The estimated total above does not include the recommendations of the Spens Committee on the salaries to be paid to consultants and specialists, and this will be a very heavy item for all hospitals. They are to be back-dated to July, 1948. In one hospital group it is estimated at 48,000 pounds out of a total estimated expenditure of 451,000 pounds and in the majority of hospitals the proportion will be about the same, namely 10 per cent.

WE HAD the same comments that you now hear in the United States made in this country by many authorities when it was known that the Ministry of Health were moving in the direction of taking over the voluntary hospitals. It was said that these hospitals were an expression of individual initiative and that under the new plan nothing would be done to interfere with the valuable services which these hospitals were rendering to the public. But things do not work out this way in practice. There is no doubt at all in my mind that the institution of compulsory health insurance would wipe out the voluntary hospitals and it is difficult to suggest a compromise.

I do not think I am exaggerating the position when I say that although the Act itself laid down the basis of a good hospital and health service, the way in which it has been worked is very far from satisfactory. There is too much regimentation from central authorities which leaves little or no initiative by the bodies working under them who are concerned with the actual management of the hospital and relevant services.

Naturally in any national service the voluntary hospitals will play, and will want to play, their share but it is difficult for them to do so unless the provisions of the act are such as will leave them some initiative to develop with the advance of medicine and scientific progress in other directions.

FROM discussions I had when in America on the Murray-Wagner-Dingell bill, there seems to be an attempt to effect a compromise which, although on paper seems to be a satisfactory solution of the problem, would in practice be no solution at all. Before the introduction of the National Health Service bill in Great Britain a scheme was submitted to Parliament by the coalition government advocating the coordination of hospital and health services, and I personally still feel that properly organized, this was the better method of bringing about a unified hospital service. It created no political difficulties whereas the introduction of the National Health Service Act 1946 brought about a cleavage between the various political parties, and was definitely made a political issue.

This was very unfortunate for we have long felt in Great Britain that a uniform hospital system was really necessary; that the voluntary hospitals had reached a stage in their history when public assistance, both financial and moral, was not sufficient to continue their existence as voluntary hospitals, but it was thought that with state aid for services rendered in the way of national and semi-national services—e. g. venereal diseases, maternity and child welfare, examination of school children, tuberculosis, etc., which services had been accepted by the voluntary hospitals because the state had not provided for them—would have met the case.

UNFORTUNATELY, however, revolution took the place of evolution and the act of 1946 was passed. Already, as previously stated, the minister has demanded a cut of 9,500,000 pounds in the hospital and health services, and the hospital and local authorities concerned are now trying to work out where and how these cuts can be made. Many authorities adopt the attitude that their estimates were based on actual figures of work carried out in the past and because of this they are unable themselves to make the requisite cuts. A number of authorities have joined together and told the minister that if he wishes these cuts to be made, without affecting the welfare of the patients, he should state categorically where and how the cuts are to be made. The cuts range from 3 to 14 per cent of maintenance costs and as high as 50 per cent of capital expenditures.

This new announcement of the minister is a very serious condemnation of the hospitals or the minister. Either the former have budgeted far more expenditure than they need, or the hospital and health services are costing in practice more than the minister himself estimated in both his first and second estimates. When it was announced that the estimated total cost of hospital and health services under the new act would be 150 million pounds the hospital world was astounded because it was known that it would be impossible to institute a service of the kind required on this figure.

In those early days it was estimated by those who had authority to speak that it would cost at least 200 millions pounds. As you will see it has reached 213 million pounds and there is very little doubt that, in spite of the minister's announcement calling for the cut, that the total for the first year will be something like 250 million pounds if not more. And only a few additional beds have been added for this additional expenditure.

I am convinced that the nationalization of hospital and health services is not for the benefit of the public unless it is arranged in such a way that the hospitals can best serve the public and not be made the tool of party propaganda. I am very much afraid that we in this country have fallen into this error. Your problems are very much the same as ours in this country. We feel that there should be a unified hospital system but that the unification should be effected by the hospitals themselves without any interference by, but with financial support from the Government. This interference inevitably means control and it is this aspect of the problem which is one which the hospitals in this country have fought for many many years.

It is essential to hospital service that the personal contact should be observed all the way through, and one can only get this by personal contact of the authorities concerned, and not through a central organization many, many miles away. Our act attempts to overcome the difficulties of remote control by means of regional boards and hospital management committees, but the urge to control from the center is very much in evidence; and the regional boards in turn adopt the same view in relation to the hospital management committees.

One of the greatest objections raised against the service is the waste of time in getting decisions from the central authorities. Whereas before the act the committee of each hospital and the chief executive officers were able to give quick decisions because they were on the spot, under the act they have not the authority to decide upon more than ordinary every day-to-day routine matters. Everything else has to be referred to the next higher authority, and in turn these authorities have to refer some matters still higher up the chain.

One thing that is very noticeable is the loss of the human or personal touch. This is always the danger of rules and regulations, and I fear will not be overcome in our new service. I am much afraid the hospitals are going to consider administrative efficiency and keeping within the rules as being of far greater importance than personal attention to the patient.

Grin and Bear It — by Lichty

"Go right ahead, Doc! . . . after paying my income tax and buying the wife a new spring outfit I'm past feeling anything . . ."

$75,011 to Match

School Health Bill Carries Fund for D. C.

The District's annual share of Federal funds would be $75,011 under the national school health bill which passed the Senate yesterday.

To receive the sum, however, the city government would have to put up a similar amount for the program of diagnosis and correction of physical and mental defects in children between 5 and 17.

Health Officer Dr. George C. Ruhland last night hailed the bill as "possibly a huge assist to our presently part-time school medical inspection services."

He said he had not yet mapped out a program to put into effect under the national measure until it is determined how much spending money the District might be able to provide.

The bi-partisan sponsored measure, sent to the House for action, would provide a 35-million-dollar outlay to the States, Territories and the District.

Maryland would be eligible for $329,815 in Federal money by matching the amount from local revenues, while Virginia would receive $63,120 by putting up $661,009 locally.

Grants to each State jurisdiction, under the measure, are determined by a formula based on total child population and the relative per capita income of the State.

In Congress

TODAY

Senate

Recessed until noon Monday.

Committees: Interior and Insular Affairs, open, 10 a. m., hearing on Colorado River rights, room 224, SOB.

House

Adjourned until noon Monday.

Committees: Agriculture, Pace Subcommittee on price support and related farm program, to hear representatives of the National Federation of Grain Cooperatives, open, 10 a. m., 1310, new bldg.; Armed Services, Kilday Subcommittee on HR-2553 armed services pay bill, open, 10 a. m., 313-A, old bldg.; Public Lands, Morris Subcommittee on H. J. Res. 33 on purchase of certain Indian lands by the United States from the three affiliated tribes of Fort Berthold Reservation, N. Dak., open, 9 a. m., 1324, new bldg.; Public Lands, Murdock Subcommittee on HR-3631 to grant the consent of the United States to the Arkansas River compact, open, 10 a. m., 1324, new bldg.

YESTERDAY

SENATE

Met at noon.

Passed by voice vote and sent to the House bill authorizing 35 million dollars annually for aid to school health programs.

Opened debate on bill authorizing 300 million dollars annually for Federal aid to education.

Received $3,113,068,503 Treasury-Post-office appropriations bill, $40,250,600 more than approved by the House.

Received Humphrey bill to establish a civil rights commission.

Confirmed nominations of 20 postmasters.

Recessed at 5:20 p. m.

House

Met at 10 a. m.

Continued consideration of a new labor legislation; rejected, 275 to 97, Marcantonio proposal to repeal Taft-Hartley Act and restore Wagner Act without amendments.

Adjourned at 4:54 p. m.

PLAN—From Page 1

Development Bars Listed

gant panaceas ill-suited to our city's conditions."

4. Desire to fill every piece of open ground with some structure.

"Because the amount of taxable land in the District is shrinking and so the real estate tax basis is physically growing less, there has arisen a popular movement to recapture for taxable so-called improvements, all sizable open spaces and to resist the creation of more open spaces. This proposal disregards the fact that the taxable values which do exist . . . are largely the result of adequate and wise retention or development of open spaces."

5. Shortage of good, safe and sanitary housing for the lower income groups.

"Probably no city has had a greater need and none has done so little to meet that need," General Grant said. "The lack of such housing is undoubtedly largely responsible for the degradation of many persons, the increasing cost to the city for crime, juvenile delinquency, disease, insanity and dependency. The only remedy so far proposed or authorized is urban redevelopment; to make this possible again, understanding popular support is needed."

6. Public apathy to what should be done.

'We need here beyond all else an active interest of the citizenry to see that what ought to be done is done, for the public good; not just spasmodic outbursts of resistance when someone's shoe pinches.

"A critic has said to me," said General Grant, "that our commission's plans lack the power to inspire; that, perhaps because they are based on common sense and a conservative desire to keep within what can practically be accomplished, they impel no thrills or excitement. Well, if excitement is desired, the Traffic Department can produce it without appreciable cost by requiring motor vehicles to drive on the left side on every other street and counter-clockwise around every other circle."

In connection with his discussion of zoning problems, General Grant declared, "Architects sometimes appear on behalf of their clients, representing special interests.

"Although your chapter has participated patriotically on many occasions in regard to other matters, I have yet to see a committee or even a single architect, or any other citizen group, appear before the Zoning Commission on behalf of the public interests which are being invaded."

The President's Calling List

President Truman yesterday had the following White House appointments:

9:45 a. m.—Senators McKellar (D., Tenn. and Hayden (D., Ariz.)

10:00—Cabinet.

11:00—Secretary of Agriculture Brannan.

11:15—Governor Gruening of Alaska.

11:30—Senators McGrath (D., R. I.) and Stennis (D., Miss.).

11:45—Chairman Frank A. Waring of Philippine War Damage Commission.

12:00 noon—Representative Lyle (D., Tex.).

12:15 p. m.—Harland Bartholomew, St. Louis city planning expert.

12:45—Editors of railway labor monthly journals.

Washington Calling

By Marquis Childs

Baldwin's Case History

THE DECISION of Senator Raymond Baldwin of Connecticut to leave the Senate for a place on the Supreme Court of his State has been reported as though it were a clever political trick "put over" by scheming politicians. That is characteristic of those who become completely immersed in the atmosphere of Washington where the preoccupation with who gets what and why seems at times to exclude everything else.

Childs

It is much more than that. As the case history of a Senator who came to Washington with a conscientious resolve to be a good public servant it deserves serious consideration.

On the day he left for Hartford to confer with Governor Chester Bowles about the appointment to the court, Baldwin got a letter from a wealthy Connecticut Republican on vacation in Florida. The letter berated him for not paying more attention to his constituents and for certain stands that have classified him as at least a moderate liberal.

To Baldwin, weary of the incessant demands made on him, fed up with the bickering and quarreling, driven to a sense of futility by the conflicting pulls from so many different directions, the letter was a last straw. It seemed to sum up the mean and carping attitude of those who contribute nothing to the common welfare and then berate overworked officeholders for failing to achieve the millennium.

THE BALDWIN case history is important because, I am convinced, a great many conscientious members of Congress feel the same way. This is true in both parties, but it applies particularly to the Republicans who have spent so many years in opposition.

It does not apply, of course, to such stalwarts as Senator Homer Capehart of Indiana. They know very well what the National Association of Manufacturers wants out of Congress, and what the NAM wants, the Capehart is also want. They are living under the comfortable conviction of a bygone era that what is good for a few businessmen must inevitably be good for everyone.

Nor does it apply to such professional oppositionists, as Senator Styles Bridges, who seem to find ample reward in merely shouting, "no." Bridges has a wonderful range of "no," extending from the angry and self-righteous "no!" to the scornful and contemptuous, "no, don't bother me with such damfool talk."

His idea of responsibility and party loyalty was illustrated when Baldwin tried to telephone him from Hartford to explain why he had accepted the judicial appointment. Bridges sent back word that he was having dinner with Governor Bowles and therefore too busy to talk with Senator Baldwin. This was the contemptuous, subtly humorous "no."

Baldwin's decision should be the occasion for some soul-searching within his own party. Instead, he is being treated like a disloyal schoolboy who must be ostracized for refusing to throw rocks at the rival gang.

At a public dinner in Hartford several nights after he accepted the judgeship he was loudly booed by members of his own party. In the Senate his fellow Republicans have set out to give him the works with the result that he probably will resign his Senate seat long before the December date when he takes the judgeship.

BALDWIN was not anxious in 1946 to run for the Senate. He was persuaded by party leaders in Connecticut who knew his reputation as a vote-getter. As Governor, Baldwin had done a great deal to restore the waning prestige of the GOP in his State.

Once he was in Washington the party took over and Baldwin's friends found themselves pushed out of influential party office. That was apparently in anticipation of a GOP victory in '48 and the regulars wanted to be ready to hop on the gravy train.

I know Democrats suffering from the same kind of battle fatigue that made Baldwin decide to leave active political life. It is a serious reflection on the democratic process.

Considered even on the level of a political trick, the Baldwin case shows up the GOP. Bowles knew that for years Baldwin had wanted the judgeship and so at the exact psychological moment he made the offer. For a politician rated contemptuously as an amateur, that was pretty good going. The Republican Party has much more to learn if it is ever to take responsible authority again.

PARK—From Page 1

Board Given Racial Choice

cision was a "victory for democracy."

Assistant Secretary of the Interior C. Girard Davidson said last night, when informed of the NCPPC action:

"I am very glad the commission has seen fit to take this action, which is in keeping with the President's civil rights program. This leaves it squarely up to the Recreation Board whether or not they will eliminate segregation in recreation here."

Asked whether the commission's action was taken because of the recently announced policy of the Interior Department on nonsegregated parklands here, General Grant said yesterday:

"No we are simply taking these designations off the map." He said the resolution "explains itself."

General Grant said that he did not think the action of the NCPPC would materially affect the disposition of Interior Solicitor Mastin G. White's opinion, now before Attorney General Tom Clark, in which White stated that the Federal Government could impose conditions, including a ban against segregation on use of 62 playground properties purchased with Capper-Crampton funds. The Recreation Board and the District corporation counsel, Vernon West, sharpley disagreed.

"That opinion was always a matter of control of areas, rather than a race question with us," said General Grant.

The NCPPC action puts the Recreation Department squarely in the middle on the segregated playground question. Last October, the Board of Education declared that the problem of segregated recreation in Washington school facilities is not its concern and told the Recreation Board to do what it liked with school space.

The Recreation Board has scheduled a meeting for May 10 at which it is to consider the problem of maintaining or ending segregation on school meeting facilities.

Last month, the Recreation Board declared as "open units" 18 local tennis courts, situated on Federal park lands, which previously had been operated on a segregated basis.

The action was taken in compliance with an Interior Department order.

Harry S. Wender, chairman of the District Recreation Department, has consistently maintained that the segregated system of recreation which the board operates was based on a law which adopted the NCPPC plan of recreation, providing dual facilities for whites and Negroes.

The Recreation Board now administers between 110 and 115 recreation units, both for whites and Negroes, during a given year. All are affected by the NCPPC action.

Douglas Visits Office

London, April 29 (AP).—United States Ambasasdor Lewis Douglas went to his office in London today for the first time since he snagged his left eye with a fish hook while trout fishing April 7. His eye is still bandaged.

Witness Tells Senate Probers He Saw Army Agent Kick Nazis

By the United Press

James J. Bailey, of Pittsburgh, a former civilian Army employe, said yesterday that he saw a "sadistic" Army agent slap and kick Nazi storm troopers accused of taking part in the notorious Malmedy massacre.

Judge Gordon Simpson of the Texas Supreme Court, testified, however, that he found no legal proof of brutality to the Nazis while investigating for former Army Secretary Kenneth C. Royall.

The two men were witnesses before a Senate Armed Services subcommittee looking into charges that Army interogators used third-degree methods to obtain confessions from the Germans.

The accused were tried for participating in the machine-gun killing of 80 or more American prisoners of war in a field near Malmedy, Belgium, during the battle of the Bulge in 1944. All the defendants were convicted and 43 were sentenced to death. All but six of the death sentences have since been commuted to prison terms. Royall, who has since resigned, ordered a stay of execution for the six pending completion of the Senate inquiry.

Bailey Wrote to Senator

Bailey had written Senator Joseph R. McCarthy (R., Wis.), who is sitting in on the investigation, that United States Army agents used "starvation, brutality and threats of bodily harm and death" to extract confessions from the accused. He said he became disgusted and quit his job after months of taking down such "confessions."

Yesterday he pinned the chief blame for the alleged brutality on three men, two of whom, he said, themselves came to the United States to escape Nazi persecution.

He accused First Lieut. William R. Perl, a former Vienna attorney, of having a "sadistic brutal streak." He charged that Perl "slapped and kneed in the groin" some of the German prisoners in his presence. He said Perl had spent four or five years in a German concentration camp and "I don't think he belonged on that investigating team."

The other men, he said, were Harry Thon and Frank Steiner, both civilians of European birth. He quoted Steiner as saying the Nazis had killed his mother and he delighted in abusing them.

Calls Translations Incorrect

Bailey said Steiner's translations of the prisoners' confessions were contrary to the known facts in the case. He said Steiner and Perl obtained 75 per cent of the confessions. Bailey said he had no sympathy for the Germans but that a few competent police officers could have made them confess with legal methods.

Simpson headed a three-man investigating team which studied the Malmedy case at Royall's request after defense attorneys charged serious irregularities in the prosecution's methods. He admitted there were irregularities but said the only evidence he could find was that mock trials wre used to force confessions, plus some reports that blankets were taken from the prisoners.

"The methods in general were essentially fair," he said. He added he was convinced by evidence of the guilt of 12 Germans sentenced to death, but in view of the questionable means used to get confessions, his commission had recommended that the 12 sentences be commuted to life imprisonment.

Associated Press Photo
JAMES J. BAILEY
He quit in disgust

Visit of Ship Irks Students At St. John's

Annapolis, Md., April 29 (AP).—Eight St. John's College undergraduates formed a picket line at the United States Naval Academy's main gate today in protest over the visit here of a Spanish training ship.

The students said they had been barred from the academy grounds proper.

Picketers carried signs reading, "Franco is a dictator just like Stalin, "Franco Spain is Fascist," "U. S. Navy contradicts U. S. foreign policy."

The students were protesting the visit of the Juan Sebastian Elcano, carrying 49 Spanish naval cadets, 12 apprentices and a crew of 23 officers and men. They arrived here Sunday.

President John S. Kieffer of St. John's said the students "represent nobody but themselves."

'However, the college recognizes freedom of expression. But student opinion as a whole seems to disapprove of the action.

"I feel that the Naval Academy officials are in no way responsible for whatever aspects of high foreign policy are involved in the visit of the ship.

Academy officials declined formal comment.

Wednesday, the captain of the Elcano, Comdr. Alvaro Urzaiz Y De Silva, said the ship's United States visit was a "good will trip" and had no connection with the political prospect of a United Nations debate about the same time concerning policy toward Spain.

QUALITAS SUMMA

Summer Clothes are Ready

Tropicals, Gabardines, Seersuckers, Cotton Cords, Celanese, Rayons, Pure Irish Linens & Palm Beach.

Summer Evening Formals

Lewis & Thos. Saltz
1409 G Street, N. W.
EXecutive 4343

Not connected with Saltz Bros. Inc.

NORFOLK STEAMER

SERVICE RESUMED MAY 5

Sailings from Washington to Norfolk and Old Point Comfort (Fortress Monroe) Every Other Day beginning Thursday, May 5th.

MAKE RESERVATIONS EARLY—Ticket Office 1422 H Street N.W. (Woodward Bldg.)
PHONE STerling 2415

Newly Decorated and Renovated—with new features for your pleasure and safety—RADAR-SHIP-TO-SHORE PHONE—AUTOMOBILES CARRIED.

FREIGHT SERVICE
Low Differential Rates Pick Up and Delivery

Steamer Leaves 7th & Maine Ave. S.W. 6:30 P.M.

OLD BAY LINE
WASHINGTON-NORFOLK DIVISION

Workshop
2020 MASS AVE N.W.
WASHINGTON

NEW SEMESTER
• CULTIVATE A HOBBY
• DEVELOP A TALENT

Painting • Sculpture • Writing • Drama • Radio Acting • Script Writing • Modern Dance • Photography

Evening Classes Under Outstanding Staff

SHORT TWO-MONTH SEMESTER

REGISTRATION BEGINS MAY 2

Write or Phone for Bulletin

2020 Massachusetts Ave. N.W. AD. 2309—AD. 1225

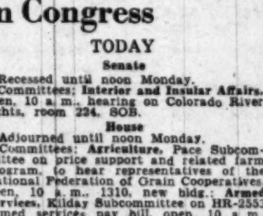

SAVE at First Federal Savings of Washington

Our *Save-by-Mail* Plan brings our Office as near as your nearest mail box. Your savings — large or small — are welcome.

Open your Savings Account today—merely enclose check with Coupon below.

District 2370

FIRST FEDERAL SAVINGS AND LOAN ASSOCIATION OF WASHINGTON

COUPON
First Federal Savings Association
610 13th Street N.W.
Washington 5, D. C.
Please credit check for $.....
and send Savings Book to:
Name .....
Address .....

Jelleff's

Charming Dinner Gown with above the table-top beauty of rhinestone-studded Venise-like lace. And in the mood of soft music . . . the slim skirt flowing in rhythmic fullness in the front. Mist grey rayon crepe. $79.75

Congregation Votes $250,000 Edifice

Members of the Southeast Hebrew Congregation, 417 9th st. se., have approved plans for a new $250,000 synagogue to be erected on the site of the present building, 417 9th st. se.

Organized in 1909, the congregation met in the homes of various members during its early years. The present building was purchased about 30 years ago and later remodeled.

The new building will include a large synagogue with a seating capacity of 450 and a small synagogue for 75. In the basement there will be a large auditorium.

Construction is expected to begin within the next few weeks. While the building is being erected, the congregation will meet in the home of the rabbi.

Spiritual leader of the congregation is Rabbi Simon Burnstein, who lives at 808 D st. se. A graduate of Brooklyn College and the Rabbinical Seminary of America, he formerly served as principal of Maimonidies Institute, Boston, and as rabbi of Claremont Parkway Young Israel in the Bronx, New York.

Officers are Nathan Silbert, president, Charles Mackin, Arthur Finkelstein, Benjamin Zatz, Carl Guss and Mrs. Sam Futrovsky.

Sermon Series Listed On Life's Resources

A series of sermons on "Finding Resources for the Demands of Life Today" will be given by Dr. Oscar F. Blackwelder at the Lutheran Church of the Reformation, 212 East Capitol st., at 8 p. m. on Sundays during May.

Subjects will be: May 1, "Handling the Thorn in the Flesh"; May 8, "The Three Basic Hungers of Life".

Church Unit to Hear Mrs. Meyer Wednesday

Mrs. Eugene Meyer will speak at a meeting of the Women's Guild of Westmoreland Congregational Church, Westmoreland Circle nw., 12 noon Wednesday.

Mrs. Meyer, wife of the chairman of the board of The Washington Post, will speak on "The Church and the Community."

Proposed Synagogue . . .

Victor Eberhard, Architect

ARCHITECT'S DRAWING of the new Southeast Hebrew Congregation Synagogue to be erected on the site of the present building, 417 9th st. se. Construction of the new $250,000 building is expected to begin soon

Church to Hold Special Service

A service of recognition for the founding of University Methodist Church, College Park, Md., will be held Sunday at 3 p. m. in the University of Maryland Armory.

Weekly services of the church have been held in the armory since last fall under the direction of the Rev. J. Thoburn Bard, Wesley Foundation director of Maryland University. The church, which serves residents of the College Park area and university students, is making plans for eventual erection of a permanent building.

Participants in the recognition program will include Bishop Charles W. Flint of the Washington area of the denomination; Dr. Harry C. Byrd, president of the University of Maryland; Dr. Fred C. Reynolds, superintendent of the Washington East District, and Dr. Ralph D. Smith, superintendent of the Washington West District.

May Procession To Highlight Sodality Day Fete

A May procession and crowning of the Blessed Mother will take place at a public demonstration on World Sodality Day, May 8, at 3 p. m., in the Catholic University Stadium.

High school girls from the archdiocese of Washington will form a living rosary at the open-air demonstration and students of Georgetown Visitation Convent will be the May queen and members of her court.

The Most Rev. Patrick A. O'Boyle, Archbishop of Washington, will be celebrant of the Benediction of the Most Blessed Sacrament.

Members of the Fourth Degree, Knights of Columbus, and Catholic War Veterans will be guards of honor. The Rev. Neil J. Gargan, pastor of St. Aloysius Church, will give the sermon.

Dinner to Open Baptist Drive For $600,000

Members of the First Baptist Church, 16th and O sts. nw., will launch a $600,000 building fund drive at a "loyalty dinner" at 7 p. m. Monday at the National Guard Armory.

Senator Robert S. Kerr (D., Okla.) and Dr. Oscar Johnson, president of the Baptist World Alliance and pastor of Third Baptist Church, St. Louis, Mo., will be the main speakers at the dinner.

Representative J. Percy Priest (D., Tenn.), a deacon of the church and general campaign chairman, will preside, the Rev. Dr. Edward Hughes Pruden, pastor, has announced.

Long overcrowded in its present 60-year-old building, the congregation has been making plans to erect a million-dollar plant on the same location. For eight years two worship services each Sunday have been necessary to care for the growing congregation. Membership has increased from 772 in 1936, when Dr. Pruden became pastor, to 2000 at the present time.

Three residences adjoining the building on 16th st. have been taken over for use by the Sunday school, which has doubled its enrollment in the past four years.

"Every phase of our church life and program is hampered by inadequate and inappropriate space," Dr. Pruden said in speaking of the need for a new church. 'Until we build an adequate and suitable home for our church, we cannot fully discharge our responsibility to our church and to the multitudes living in Washington temporarily who look to us for spiritual leadership," he declared.

The present campaign will seek pledges for $600,000 to be paid by 1952, when the church will celebrate its sesquicentennial. Successful completion of the drive would make it possible to begin construction of the first unit of the building by 1950, Dr. Pruden said.

Members of the building fund committee in charge of the campaign are: Dr. Thomas R. Wilson, chairman; Mrs. Grover C. Carr, E. Hilton Jackson, Miss Elizabeth Clark, Mrs. J. K. Lauderdale, Representative Priest, Henry Riley, Alvin O. West, Carey Shaw, John H. Shouse, Mrs. Lamar Caudle, Dr. J. M. Dawson, the Rev. R. Edward Dowdy, assistant pastor; Henry W. Clark and Charles B. McInnis.

Religious Film Planned

"The Great Commandment," religious film produced by Twentieth Century Fox, will be shown at 8 p.m. Sunday at First Congregational Church, 10th and G sts. nw.

Woodside To Repeat 1939 Service

A church service patterned after one held 10 years ago will be held at 4 p. m. Sunday at Woodside Methodist Church, 8814 Georgia ave., Silver Spring.

The service will celebrate the tenth anniversary of the dedication of the Woodside sanctuary. Bishop Edwin Holt Hughes, who spoke at the 1939 dedication service, will be the guest preacher.

Dr. Ralph D. Smith, now a district superintendent of the Baltimore Annual Conference of the Methodist Church, who was pastor of Woodside in 1939, also will speak.

Members who sang in the choir at the original dedication service will join the chancel choir for the anniversary program. They will be directed by Dorothy Radde Emery, with Mabel W. Shauck at the organ. Both of them participated in the first service.

The Rev. Philip C. Edwards, pastor of the church, has also announced that Margaret Thomas Hamaros, director of Christian education of the church from 1936 to 1941, will read the scripture. Bishop Charles Wesley Flint, of the Washington area of the Methodist Church, has been invited to attend.

Church to Hold Parents' Classes

A series of five parents' classes will be conducted by the Board of Christian Education of Grace Reformed Church, 15th and O sts. nw., at 8 p. m. each Tuesday in May in the parish house, adjoining the church.

The Rev. Robert W. Olewiler, pastor, will present each subject and informal discussion will follow. Topics are: May 3, "The Child's Religious Problems and Questions;" May 10, "Christian Education in the Home;" May 17, "Fellowship Between Parents and Children;" May 24, "How to Teach a Child to Pray," and May 31, "What To Do When Children Fight."

Church To Install New Council Sunday

Newly elected members of the church council of Concordia Lutheran Evangelical Church, 20th and G sts. nw., will be installed at 11 a. m. Sunday. They are Carl Dauber, Daniel Haldeman, H. H. Meiners and A. N. Schroeder.

Dr. Charles Enders, the pastor, will preach on "Christ and the Law."

Rev. Edward L. Merrow Plans Sermon Series

The Rev. Edward Leith Merrow, rector of Grace Episcopal Church, 3601 Russell rd., Alexandria, Va., will give six Sunday evening lectures on the faith of the Episcopal Church as seen through the book of Common Prayer and the Bible. The opening talk will be given at 7 p. m. Sunday.

Dr. Tabor on 'Faith'

Dr. L. Ralph Tabor, pastor of Luther Place Memorial Church, Thomas cir. nw., will begin a sermon series on "The Story of the Faith" at 5:30 p. m. Sunday. His first sermon is entitled "The Birthright."

Pastor, Father to Preach

"Christ, the Way of Life" will be the theme of a meditation by the Rev. Edward O. Clark at 11 a. m. Sunday at Chevy Chase Baptist Church, 5671 Western ave. nw. At 8 p. m. the Rev. John D. Clark, of Kensington, Md., father of the pastor, will be the preacher.

Family Week Seminar Set On Vocations

A seminar on Christian vocations, a series of lectures on contemporary Christianity, and preparation of materials for national Christian Family Week have been announced by the Washington Federation of Churches, 1751 N st. nw.

Dr. Elmer G. Homrighausen, professor of Christian education at Princeton Theological Seminary, will give the fifth annual lecture series sponsored by the federation and the School of Religion of Howard University on Tuesday.

Lectures on the general topic "Aspects of Contemporary Christianity" will be given by Dr. Homrighausen in the fellowship room of the School of Religion at Howard at 10 a. m., 11:15 a. m. and 1:45 p. m. His topics are "Interpreting American and European Christianity—An Ecumenical Task," "Centers of New Spirituality in the European Church" and "Present-day Theological Emphases."

Students of the Virginia Theological Seminary in Alexandria and of the Howard School of Religion will attend the lectures in a body. The meetings are open to the public.

Dr. John Oliver Nelson, director of the Commission on the Ministry of the Federal Council of the Churches of Christ in America, will conduct a two-day seminar on Christian vocations sponsored by the Washington Federation of Christian Youth.

On Friday at 8 p. m. he will speak on "What Shall I Do With My Life?" in the Undercroft auditorium of Mount Vernon Place Methodist Church, 900 Massachusetts ave. nw. A group of 75 young people will meet with him on Saturday from 10 a. m. to 5 p. m. to discuss "Principles to Consider in Choosing a Life Work" and "General Areas of Life Investment." Reservations for the Saturday meeting may be made at the federation.

The federation's Committee on Marriage and the Home has prepared special materials for use during National Christian Family Week, May 1-8. Theme of the observance this year is "Home Builders are World Builders."

Books and pamphlets on counseling, preparation for marriage, and family worship have been gathered by the committee for use of clergy and laymen and women working on family week programs. They may be obtained at the federation office. In addition, federation staff and committee members will be available as leaders and teachers of parent and young people's groups discussing Family Week.

During May station WCFM will carry a program from 5:30 to 6 p. m. Sundays on the concerns of the family. The program will include discussions, music and dramatic programs planned by the Committee on Marriage and the Home.

Dr. Edward O. Clark, pastor of Chevy Chase Baptist Church, is chairman of the committee, and Mrs. Josephine H. Kyles is the federation staff adviser.

Sunday CHURCH EVENTS

"Extra Activities in Religious Education" will be discussed by Dr. Phillip C. Jones of the World Council of Religious Education at 4 p. m. at Lincoln Road Methodist Church, Lincoln rd. at Rhode Island ave. ne. The program is sponsored by the Fellowship of Junior High Workers of the Washington Federation of Churches.

Dr. John Compton Ball pastor emeritus of Metropolitan Baptist Church 6th and A sts. ne. will preach at the church at 11 a. m. on "How God Values Man's Soul." He will also administer Holy Communion at the service.

An elder will be ordained and new officers installed at 11 a. m. at Knox Orthodox Presbyterian Church, Granville dr. and Sutherland rd., Silver Spring. The Rev. Glenn R. Coie will speak on "Soul Saving."

"Prayer versus Iron Curtains" will be Dr. I. S. Ernst's sermon subject at 8 p. m. at Memorial Evangelical United Brethren Church, 1700 North Capitol st.

Dr. Paul Howard executive director of the American Library Association will speak on "The Right to Think and Speak" at 11:15 a. m. Sunday before the Washington Ethical Society at Friendship House, 619 D st. se.

Newton Gordon Cosby, pastor of the Church of the Saviour, 1707 19th st. nw., will speak on "The Will of God," at 11 a. m. Sunday.

A Latvian service of worship will be held at the Lutheran Church Center, 736 Jackson pl. nw., at 11 a. m. The Rev. Richard Zarins, pastor of the Latvian Evangelical Lutheran Church of New York City, will conduct the service. Special invitations to the service have been sent to displaced persons who have recently arrived in this area.

Dr. Benjamin E. Mays, president of Morehouse College, Atlanta, Ga., will speak at All University religious services at 11 a. m. in Andrew Rankin Memorial Chapel, Howard University.

Editor to Speak At Cleveland Park Anniversary

Dr. John R. Scotford of New York will speak at 11 a. m. Sunday at the thirty-first anniversary of Cleveland Park Congregational Church, 3400 Lowell st. nw.

Dr. Scotford is editor of Advance, national organ of the Congregational Christian Churches in America. His subject will be "Together."

He is secretary of the Arts Guild of the Congregational Christian Churches and has been a pioneer in the campaign to improve church architecture and decoration.

A graduate of Dartmouth College and Union Theological Seminary, he served pastorates in Oklahoma, Texas, Illinois and Ohio before going into editorial work under the Board of Home Missions of the Denomination. He has written several books, the most recent of which is "The Church Beautiful."

Dr. Alfred W. Hurst is pastor of Cleveland Park Church.

Family Month Starts At Albright Sunday

Family month will begin Sunday at Albright Memorial Church, 4th and Rittenhouse sts. nw. At the Christian Family Day the Rev. George E. Schnabel, minister, will speak on "Family Reunion" and awards will be presented to the largest family present and to the largest family group.

Unitarian

"THE CATHOLIC CHALLENGE TO AMERICAN DEMOCRACY"

An Address By

PAUL BLANSHARD

Author: "AMERICAN FREEDOM AND CATHOLIC POWER."

Dr. A. Powell Davies will preside.
Dr. Frederick Reissig, Washington Federation of Churches.
Dr. Glenn L. Archer, Protestants and Other Americans United for Separation of Church and State.
Dr. Daniel G. Hill, Acting Dean of Chapel, Howard University, Participating.

SUNDAY, MAY 1, 8:00 P.M.

ALL SOULS' CHURCH

Unitarian
Sixteenth and Harvard Streets

The Methodist Church

HEADQUARTERS—METHODIST BUILDING, 100 Maryland Ave. N.E.
Resident Bishop Charles W. Flint, D.D., LL.D.
District Superintendents Fred C. Reynolds, D.D., Ralph D. Smith, Ph.D.

UNIVERSITY METHODIST CHURCH
University of Md. Armory
College Park, Md.
Rev. J. Thoburn Bard, Minister
9:30 A. M.—Church School.
11:00 A. M.—Guest Speaker: Dr. H. D. Bollinger.

EPWORTH
13th St. & North Carolina Ave. N.E.
JAMES ALLEN DUDLEY, Minister
11:00 A. M.—Holy Communion Meditation. "THANKSGIVING."
8:00 P. M.—"CHRIST'S ANSWER TO DOUBTERS."

FRANCIS ASBURY
3146 16th STREET N.W.
Dr. O. BRYAN LANGRALL, Minister
9:30 A. M.—Sunday School.
11:00 A. M.—"THE PERIL OF SILENCE."
CHURCH NURSERY
8:00 P. M.—Sermon by Minister.
WED., 8 P. M.—Mid-Week Service.
We want YOU to come

ELDBROOKE
Wisconsin Ave. & River Rd. N. W.
REV. F. PAUL HARRIS, MINISTER
9:30 A. M.—Church School.
11:00 A. M.—Family Takes Holy Communion.
6:30 and 7:00 P. M.—Youths Groups
7:30 P. M.—Movie: "SALT OF THE EARTH."
"SEE YOU IN CHURCH SUNDAY"
Wed., 6:30 P. M.—Congregational Fellowship Supper.

WAUGH
THIRD AND A STS. S.E.
REV. HIRL A. KESTER, Minister
9:45 A. M.—Church School.
11:00 A. M.—Holy Communion.
6:45 P. M.—Youth Fellowship.

CONGRESS HEIGHTS
Fifth St. and Alabama Ave. S.E.
Rev. George L. Conner, Minister
Rev. James M. McCauley, Assistant
9:30 A. M.—Sunday School.
11:00 A. M.—Morning Worship.
6:15 P. M.—Intermediate Fellowship.
6:30 P. M.—Youth Fellowship.
Nursery During All Morning Services

North Carolina Ave.
8th and North Carolina Ave. S.E.
E. A. WILCHER, Minister
9:45 A. M.—Church School.
11:00 A. M.—Worship Service.
7:00 P. M.—Youth Fellowship.

McKENDREE
South Dakota Ave. and 24th St. at Rhode Island Ave. N.E.
Horace E. Cromer, Minister
Robert E. Zimmerli, Assistant
9:45 A. M.—Sunday School.
11:00 A. M.—Dr. Charles F. Phillips, Guest Speaker.
7:00 P. M.—M. Y. F.
8:00 P. M.—"A SHADOW."

BETHESDA
Norfolk & St. Elmo Aves., Bethesda, Md.
Rev. H. P. CHANDLER, Minister
9:45 A. M.—Church School.
8:30 and 11 A. M.—Morning Worship.

Woodside Methodist Church
8814 Georgia Ave., Silver Spring, Md.
Rev. Philip C. Edwards, M.A., Minister
9:00 to 10:45 A. M.—Church School.
9:00 and 11 A. M.—"A CHILD IN THE MIDST"
4:00 P. M.—Tenth Anniversary Service. Bishop Edwin Holt Hughes, D.D., LL.D. Rev. Ralph Dela Smith, Ph.D.
6:45 and 7:15 P. M.—Youth Fellowships

HAMLINE
16th and Allison Sts. N.W.
Rev. H. W. Burgan, D.D., Minister
9:45 A. M.—Church School—Sparkman Bible Class.
11:00 A. M.—Public Worship.
6:00 and 7:00 P. M.—Youth Groups.

WESLEY
Conn. Ave. & Jocelyn St. N.W.
C. Stanley Lowell, Minister
James L. McLain, Director of Music
9:45 A. M.—Church School.
11:00 A. M.—"The Indispensable Necessity." Reception of Members.
5:30 and 7 P. M.—Youth Groups.

PETWORTH
New Hampshire Ave. at Grant Circle N.W.
Dr. John C. Millian, Minister
9:30 A. M.—CHURCH SCHOOL. 7:00 P. M.—Fellowship Groups.
11:00 A. M.—"GIVING AND RECEIVING."
7:00 P. M.—Fellowship Groups.
8:00 P. M.—"RENEW YOUR STRENGTH."

Metropolitan Memorial
Nebraska & New Mexico Avenue
"The National Church"
DR. EDWARD GARDINER LATCH, Minister
9:30 and 11:00 A. M.—Two Church Services. "THE WORLD NEEDS THE CHURCH."
9:30 A. M.—Sunday School for All—Children, Young People and Adults
11:00 A. M.—Sunday School for Children in the Vestry. Remember Daylight Saving Time Starts Tomorrow.

FOUNDRY
16th Street Near P N.W.
9:00 A. M.—Holy Communion, Ball Memorial Chapel.
9:45 A. M.—Church School.
11:00 A. M.—"THE MATCHLESS WORTH." Dr. Harris, Preaching.
8:00 P. M.—"CLIFFS OF OPAL."

MOUNT VERNON PLACE
Massachusetts Avenue at Ninth N.W.
Ministers: John W. Rustin, A. N. Warner
TWO MORNING SERVICES
9 and 11:15 A. M.—"I BELIEVE IN GOD" Dr. John W. Rustin
8:00 P. M.—"A NEW BEGINNING" Dr. A. N. Warner.

CALVARY
1459 Columbia Road N.W.
Convenient to bus and car lines.
Dr. Orris Gravenor Robinson, Minister
9:45 A. M.—Church School Classes. 7:00 P. M.—Youth Groups.
11:00 A. M.—"WHEN OPPORTUNITY KNOCKS," Dr. Robinson.
8:00 P. M.—Forum—"SPAIN," Speaker, Mrs. Emily Parker Simon, for several years in charge of Friends Service relief work in Spain.

CHEVY CHASE
6401 Connecticut Ave. (At Shepherd)
"A Community Church"
Clifford Homer Richmond, S.T.D., Minister
9:30 and 11:00 A. M.—"THE HOLY CATHOLIC CHURCH"

EMORY
Edgar Carroll Beery, D. D., Minister
6100 Georgia Avenue N.W.
9:30 A. M.—Church School.
11:00 A. M.—Dr. Chesteen Smith, guest speaker.
7:00 P. M.—M.Y.F. Seniors.

Episcopal

ST. JOHN'S
Lafayette Square
8:00—Holy Communion
9:30—Holy Communion, Rev. William L. Mayo.
11:00—Holy Communion, Bishop Dun's Sermon.
4:00—Service in French
7:30—Evening Prayer, Mr. William Eddy.
11:00—Sunday School and Nursery.
Weekday Services:
Mon., Tues., Thurs. and Sat. at 12
Wed. and Fri. at 7:30 A. M.
Thurs. (Healing Service) at 12:30.

ST. COLUMBA'S
42nd & Albemarle Sts. N.W.
(1 Block west of Wisconsin Ave.)
11:00 A. M.—Nursery Class.
8:00 P. M.—Evening Prayer and Sermon.

ST. PAUL'S CHURCH
K Street near 24th, N.W.
West of Washington Circle
7:30 A. M.—Low Mass.
9:30 A. M.—Parish Mass and Instruction. Church School.
11:00 A. M.—Morning Prayer.
11:15 A. M.—Sung Mass and Sermon.
8:00 P. M.—Solemn Evensong, Address and Benediction.
WEEK DAYS: Low Mass daily except Saturday at 7 a. m.; Thursday and Saturday at 12 Noon. Confession on Saturday at 5 and 7 p. m.

PARK FAIRFAX—FAIRLINGTON
SAINT CLEMENT'S CHURCH
1701 Seminary Road
(2 Blocks North of Fairlington Center)
Rev. Darby Woods Betts, Rector
8:00 A. M.—Holy Communion.
9:45 A. M.—Children's Church and Kindergarten.
11:00 A. M.—Holy Communion and Sermon.
11:00 A. M.—Children's Nursery.
7:00 P. M.—Young People's Fellowship.

Grace Episcopal Church
3601 Russell Road
Alexandria, Virginia
(One-Half Block from Pres. Gardens, 3 Blocks from Dominion Gardens and Lloyd Apts.)
The Rev. Edward Leith Morrow, Rector
8:00 A. M.—Holy Eucharist.
9:30 A. M.—Church Sunday School.
11:00 A. M.—Holy Eucharist (Nursery).
7:00 P. M.—Evening Prayer and Lecture on Faith and Practice of the Episcopal Church.

EPIPHANY
1317 G Street N.W.
THE REV. LELAND STARK
THE REV. RICHARD WILLIAMS
8:00 A. M.—Holy Communion.
11:00 A. M.—Holy Communion. The Rev. Leland Stark.
11:00 A. M.—Church School.
6:00 P. M.—Young Adult Forum.
8:00 P. M.—Holy Communion. The Rev. Bruce LeFebre
Daily Intercessory Prayers, 12:05 Noon.

The Church of The Ascension and St. Agnes
12th and Massachusetts Ave. N.W.
The Rev. Alber J. duBois, S.T.B., Rector
6:30 Holy Communion (Episcopal Hospital).
7:30 Low Mass.
9:30 Sung Mass, Sunday School, and Nursery.
10:45 Morning Prayer.
11:00 Sung Mass, Sermon, and Nursery.
8:00 Evensong and Benediction.
Weekdays: Low Mass daily at 7 a.m.; Second Mass Thursday at 9:30 a. m.; followed by Healing Service at 10 a. m.; Friday at 8 p. m. Intercessions and Benediction of the Blessed Sacrament. Confessions: Friday 8:30 p. m., Saturday 4-5 and 7:30-8:30 p. m.

ST. JOHN'S CHURCH
Georgetown Parish
3240 O STREET N.W.
Rev. William Sharp, Rector
Westervelt Romaine, Organist
8:00 A. M.—Holy Communion and Sermon.
11:00 A. M.—Morning Prayer and Sermon.

Trinity Church
Piney Branch Rd. at Dahlia St. N.W.
REV. ROBERT S. TRENBATH, Rector
8 and 11 A. M.—Holy Communion.
9:30 A. M.—Church School.

ST. STEPHEN and the INCARNATION
16th & Newton Sts. N.W.
Rev. STUART F. GAST, Rector.
Rev. ROLLA P. CURRIE, Curate.

ST. THOMAS' CHURCH
18th Street between P and Que
Near Dupont Circle
8 A. M.—Holy Communion.
11 A. M.—Holy Communion and Sermon. The Rector.
11 A. M.—Sunday School and Nursery.

ALL SOULS MEMORIAL
Cathedral Avenue East of Conn.
Rev. Frank Blackwelder, Rector
Shoreham, Wardman Park, Cathedral Mansions, Kennedy-Warren
9:45 A. M.—Church School.
"THE CHRISTIAN IMPERATIVE"

WASHINGTON CATHEDRAL
Open Daily from 9 a. m. to 5 p. m.
Sunday's Honored State: OHIO
SUNDAY, MAY 1
7:30 A. M.—Holy Communion, St. John's Chapel.
9:30 A. M.—Holy Communion, Bethlehem Chapel. The Rev. THEODORE O. WEDEL, Canon.
11:00 A. M.—Holy Communion & Sermon. The Rev. GEORGE J. CLEAVELAND, Canon Librarian.
4:00 P. M.—Service of Rededication—Annual Diocesan Convention Sermon. THE RT. REV. ANGUS DUN.
5:00 P. M.—Organ Recital. Mr. Owen Brady.
Daily Services: 7:30 A. M., 12 Noon and 4 P. M.
Tours: Every hour on the half hour, 9:30 A. M. to 4:20 P. M.
Sundays: After the 11 A. M. and 4 P. M. services, 2 and 3 P. M.
Entrance Woodley Rd. at 36th St.
Buses N2, M6 and M8
Trolley No. 20

Divine Science

FIRST DIVINE SCIENCE CHURCH
SHERATON HOTEL
15th and L Sts. N.W.
THE REV. ADDIE REA PEOPLES
SUNDAY 11 A. M.
"COSMIC RADIATION".
THURSDAY, 8 P. M.
"THE MEASURE OF A MAN"
All Are Welcome

Church of Christ

Arlington Church of Christ
20 North Irving St., Arlington, Va.
John H. Renshaw, Minister
10:00 A. M.—Bible Class—For all.
11:00 A. M.—"THE LORD'S SUPPER"
7:45 P. M.—"CONTENDING FOR THE FAITH"
Wednesday 7:45 P.M.—Worship and Bible study.
Public Is Cordially Invited

Interdenominational

The Church Of the Saviour
An Ecumenical Church
EQS. 1707 19th St. N.W., Tel. MI. 2600
NEWTON GORDON COSBY, Minister
Sunday Worship, 11:00 A. M.
Classes in Christian Living, Tuesdays and Fridays, 8:00 P. M.

Greek Orthodox

ST. SOPHIA
GREEK-ORTHODOX CHURCH
Eighth and I Sts., N.W.
Rev. Archmandrite Aimilianos Lelousstis
Mass 10 to 13 A.M. Sundays and Holidays

Evangelical and Reformed

CONCORDIA EVANGELICAL LUTHERAN
20th and G Sts. N.W.
CHAS. ENDERS, D.D., Pastor
9:45 A. M.—Bible School.
11:00 A. M.—Worship Service. "CHRIST AND THE LAW."
7:00 P. M.—Youth Fellowship.

Grace Reformed 15th and O Sts. N.W.
Rev. Robert W. Olewiler, Pastor
The National Reformed Church
9:40 A. M.—Church School.
11:00 A. M.—"NOW FAMILIAR WITH GOD CAN I BE?"
Nursery During Service
6:15 P. M.—Christian Endeavor. Pastor on WASH-FM each Sat., 7:30 P. M.
ALL WELCOME

Unity

UNITY NEW COLONIAL HOTEL
Affiliated with Unity School of Christianity, Kansas City, Mo.
E. Roy Feldt, Minister
Sun., 11:00 A. M.—Devotional Service.
Tues., 8:00 P. M. Bible Interpretation.
Wed., 8:00 P. M.—Spiritual Healing.

Church of Brethren

Washington City Church of the Brethren
Fourth and North Carolina Ave. S.E.
Dr. Warren D. Bowman, Pastor
Rev. Joseph L. Glick, Assistant Pastor
8:45 and 11:00 A. M.—"GUESTS OF CHRIST."
9:45 A. M.—Church School.
11:00 A. M.—Youth Church.
4:30 and 7:00 P. M.—Communion Services.

Catholic

ST. MARY'S
5th St. Between O and R Sts., N.W.
SUNDAY MASSES
7, 8:30, 10:15, 11:15, 12:15
MIRACULOUS MEDAL NOVENA
Every Monday, Masses, 8 and 10 A. M.
Devotions at 11:30 A. M., 12:05, 4:00, 4:30, 5:00, 5:30, 6:00, 6:30, 7:15, 8:00, 8:45 and 9:15.
8:00—Broadcast Over WWDC

St. Dominic's
6th and E Sts. S.W.
SUNDAY MASSES
6, 6:45, 7:30, 9, 10, 11:15, 12:15
DAILY MASSES
6, 7, 8, 8:30
Holy Hour: Wednesday Evenings, 7:30
Rosary: Every Evening, 7:30

Spiritual Science of D. C.

FIRST SPIRITUAL SCIENCE CHURCH OF WASHINGTON, D. C., Inc.
1900 F St. N.W., Washington, D. C.
REV. ALICE W. TINDALL, Pastor
Private Appointments
Spiritual and Healing Meetings with Messages
Sunday, Tuesday, Thursday, 8 P. M.
Tuesday, 2:30 P. M.
Developing Classes, Wed., 2:30, 8 P. M.
Tel. ME. 0340

Lutheran

AUGUSTANA
V and New Hampshire N.W.
Pastor, Clarence T. Nelson

Holy Communion 9:30 and 11:00 A. M.—Identical Services.
"JESUS' SELF PORTRAIT" 6:15 P. M.—Fireside.
A BIBLE STUDY

ST. PAUL'S
Conn. Ave. at Everett St. N.W.
HENRY W. SNYDER, D.D., Minister
9:30 A. M.—Church School.
11:00 A. M.—"ST. PHILLIP AND ST. JAMES, APOSTLES"
7:30 P. M.—Luther League.

ATONEMENT
North Capitol and Rhode Island Ave.
Rev. Paul L. Reaser
9:00 and 11 A. M.—Worship Service.
9:00 A. M.—Children's Sunday School.
10:00 A. M.—Adult Sunday School.
7:00 P. M.—Luther Leagues.

Christ Lutheran
(Missouri Synod)
16th and Gallatin Streets N.W.
REV. WILLIAM P. BRUENING, Pastor
REV. J. F. WENCHEL, D.D., D. Emeritus
8:30 and 11:00 A. M.—"HONESTY."
9:45 A. M.—Sunday School and Bible Class.

GRACE
16th & Varnum Sts. N.W.
Gerhard E. Lenski, Pastor

9:00 A. M.—Sermon by Pastor Houck. Mr. Houck.
9:45 A. M.—Church School.
11:00 A. M.—"NO HIRELING SPIRIT." Dr. Lenski.
6:30 A. M.—Young Adult Fellowship.

LUTHER PLACE MEMORIAL
Thomas Circle, 14th and N N.W.
L. RALPH TABOR, D.D., PASTOR
JAMES M. SINGER, ASSISTANT
9:00—Matins
"TO DWELL IN SAFETY"
9:45—Church School
11:00—The Service
"ONE CLEAR CALL"
5:30—Vespers
"THE STORY OF THE FAITH—THE BIRTHRIGHT"
6:15—Fellowship Supper
7:00—Youth Meetings

ZION
New Hampshire and Buchanan St. NW.
REV. EDWARD R. BLEY
9:30 A. M.—Sunday School.
11:00 A. M.—Morning Worship.

FAITH
LEE BLVD. AT JACKSON ST.
Arlington, Va.
Rev. ROBERT W. LONG, Pastor
8:30 and 11 A. M.—"MARRIAGE"
9:40 A. M.—Church School.

LUTHERAN CHURCH OF THE REFORMATION
212 EAST CAPITOL STREET
CAPITOL HILL
Dr. Oscar F. Blackwelder, Rev. Arnold F. Keller, Jr. Pastors
Jule Zabawa, Minister of Music
8:30 A. M.—Communion Meditation. Pastor Keller.
9:30 A. M.—Sunday School.
11:00 A. M.—Sermon: "THE MERCY ATTITUDE ON LIFE." Dr. Blackwelder.
6:45 P. M.—Luther Leagues.
8:00 P. M.—Sermon: "HANDLING THAT THORN IN THE FLESH." Dr. Blackwelder.
(Communion After Service)
THE PUBLIC IS CORDIALLY INVITED

Christian Church (Disciples)

Fifteenth Street
15th St. and Kentucky Ave. S.E.
Rev. David L. Watterworth, Minister
9:40 A. M.—Church School.
10:50 A. M.—Divine Worship with Sermon: "CHRISTIAN STEWARDSHIP."

MT. RAINIER Bunker Hill Rd. 33rd St. and
Marion R. Brinson, Minister
9:30 A. M.—Bible School.
10:45 A. M.—"INCLUDING GOD IN THE HOME."
6:45 P. M.—Christian Endeavor.
7:45 P. M.—"MAKING A SUCCESS OF MARRIAGE."

COLUMBIA HEIGHTS 1438 Park Road N.W.
HARRY L. BELL, Minister
10:50 A. M.—Dr. R. B. Montgomery, Guest Speaker. Mr. Bell, Presiding.

National City Christian
THOMAS CIRCLE
DR. J. WARREN HASTINGS, Minister
MYRON W. CHRISMAN, Associate Minister
9:45 A. M.—Church School.
10:50 A. M.—Morning Worship. "SACKCLOTH UPON HIS FLESH."
Dr. Hastings.
7:00 P. M.—Young Adult Fellowship.

McCloy May Join Allied Commission

By Murrey Marder
Post Reporter

World Bank President John J. McCloy is seriously considering an offer to become the American member of the Allied High Commision for Germany, it was learned yesterday.

McCloy, who returned Thursday from a three-week trip to England, had a two-hour conference yesterday with Secretary of State Dean Acheson, during which the post of high commissioner was discussed at length.

It has been known for several weeks that McCloy was the most prominent candidate for the delicate job, and in the talk with Acheson he reportedly inquired about its responsibilities, prospective duration, and freedom of action.

To Replace Military Chiefs

At their meeting here earlier this month, Secretary Acheson, British Foreign Secretary Ernest Bevin and French Foreign Minister Robert Schuman agreed to replace their present military governors in the Big Three occupation zones of western Germany with a three-man civilian high commission, which would supervise activities of the proposed west German republic.

Since then, there has been added to this situation the proposed talks with Russia on over-all German problems, which could conceivably alter the Western Allies' plans for Germany.

Whatever the outcome of such a conference, some form of German high commission is in the offing.

President of the International Bank of Reconstruction and Development since March 17, 1947, McCloy has been sought for the German post because of a wide range of appropriate talents.

Helped Draw Plans

A World War II Assistant Secretary of War under Henry L. Stimson, McCloy was principal liaison officer with other departments, with unusual ability for resolving conflicting views. As a military specialist, he helped draw plans for governing occupied German territory, aided by a knowledge of Germany gained as a lawyer handling German sabotage claims arising out of World War I.

Appointment as a high commissioner, however, would undoubtedly mean a major financial sacrifice in comparison to his present post—$30,000 a year, tax free—and probably would push McCloy into the public wrangling he has sought to avoid.

The only comment a State Department spokesman would make on the McCloy-Acheson talks was that they discussed possibilities of World Bank aid to President Truman's "Point 4" program for helping the world's backward areas; financial conditions in France and England, and the physical condition of Ambassador to Great Britain Lewis W. Douglas.

Douglas, recovering from a fishing injury to his eye, is married to the sister of McCloy's wife.

'Suh, We Do Hearby Secede From the Union'

The Washington Post

BELOW THE MASON-DIXON LINE—To celebrate their traditional "Old South Weekend," members of Alpha Nu Chapter of Kappa Alpha Fraternity went through the act of seceding from the Union yesterday. Members of the social frat at George Washington University were garbed in the gray of Lee's troops and brought along their Southern belles. Reading the proclamation are (from left) Jean Cleary, Bill Tupman, Tom Peters, John Jaynes and Rita Bie. Earlier, they placed a wreath at Lee's Mansion

Wilson Warns On Overstock Of War Goods

By the United Press

Charles E. Wilson, president of General Electric Co. and wartime vice chairman of the War Production Board, last night cautioned against too much stockpiling of planes, ships and guns.

In a speech prepared for the annual banquet of the American Society of Naval Engineers, he said that production "know-how" is about the only thing worth stockpiling in peacetime.

Discussing the Marshall Plan for European recovery, Wilson said it would turn out to be "the most ridiculous and tragic grandstand play in history if it should be pursued in a fashion so extravagant that "we end up by crippling our own economy with a crushing tax structure."

"There are some things that even our own beloved country cannot afford, and we should remind ourselves of that once in a while," he said.

"That is the kind of stern and perhaps unpopular service which industry is best fitted to render the country, because businessmen are less likely than soldiers and statesmen and politicians to forget that there is always a day of reckoning and that arithmetic is not subject to change by international agreement."

Radio Evangelist Gets Churchill Trophy

Dale Crowley, Washington radio evangelist, last week was awarded the Churchill trophy for the second time by the National Religious Broadcasters at their convention in Chicago. Crowley broadcasts his Bible Quiz program over WWDC each Saturday at 7 p. m.

Red Leaders Wreck Science As Nazis Did, Goudsmit Says

The government's wrecking of science which occurred in Nazi Germany is now being repeated today in Russia and is in danger of happening here, one of the Nation's top atomic physicists said here last night.

Dr. S. A. Goudsmit, of the Brookhaven National Laboratory and chief of a wartime War Department mission to investigate German progress on the A-bomb, made this assertion before some 200 physicists at sessions of the American Physical Society.

"Frustration" brought on by Nazi interference dropped German science from its former first rank to a position of fifth or sixth today, Goudsmit, co-discover of the "electronic spin," told a Cosmos Club symposium on "Science and the Climate of Opinion" sponsored by the Federation of American Scientists.

Sees "Symptoms" in U. S.

"I believe similar things are occurring in Russia," he said. "Just as the Germans decried things because they were Jewish or non-Aryan, the Russians are today decrying things because they are not in agreement with dialectic materialism."

As for this country, Dr. Goudsmit said, "There are symptoms which show that the same kind of thing can happen here. We must be on the lookout for bad control of science. We must be at all times alert so that not even in our subconscious—even if it doesn't say thus and so in our contracts—will we allow the idea that we are being told what we can do."

Dr. Richard H. Shryock, until recently director of the American Council of Learned Societies, discussed effects on science of the "climate of opinion," including that kind which holds to anti-vivisection.

Opposition to dissection of the human body, he said, was "peculiarly Anglo-Saxon" and he suggested it might be due to "another moral thing called prudishness. The English-speaking people have been so afraid of exposure of the human body we have had to drape our Greek statues even."

The antivivisection movement is still today "a threat not to be laughted off," he said.

In an interview afterwards, Dr. Shryock, who is professor of history at the University of Pennsylvanit, and a bacteriologist, characterized antianimal-vivisectionists as "pure sentimentalists."

"They talk of cruelty to animals," he said. "They never think of the cruelty of denying life to thousands of children who would be dying every year from diphtheria alone, for example. The vaccine for diphtheria could not have been developed without vivisection."

Anti-vivisections, he declared, are people who "demand protection of animal lives at the expense of human lives. If they had their way we would avoid animal suffering at the expense of human suffering.

Savings Bond Drive Opening Changed to Monday, May 16

By The Associated Press

The "kick off" of the National Savings Bond Drive, originally set for May 15, a Sunday night, will take place the following night instead, the Treasury announced last night.

Ministers of Independence, Mo., President Truman's home town, had protested against ceremonies planned for Sunday both in that community and in Kansas City.

The Independence Ministerial Alliance explained it is the Sunday on which high school baccalaureate services are held.

The four radio networks were scheduled to broadcast the campaign opening ceremonies at Independence, which call for a parade with a score of bands, and also a rally at Kansas City with movie stars and a speech by President Truman.

A Treasury announcement about the change in plans did not refer to the ministerial protest.

"Owing to circumstances beyond his control," the Treasury said in a statement, "the President has asked the four radio networks to use Monday, instead of Sunday, in opening the bond drive."

Some three million volunteer workers are due to participate in the bond drive, which will run from May 16 through June 30, with a goal of $1,040,000,000 in "E" bonds.

A Treasury official said that Sunday night had been selected originally as the "kick off" for the campaign because more people could be reached then.

4 Pyramid Club Indictments Dismissed

Cambridge, Md., April 29 (AP).—Chief Circuit Judge W. Laird Henry, jr., today dismissed indictments against four Delaware residents charged with soliciting members for a Pyramid club.

The judge said he was ruling only on the form of the indictments and not whether pyramid clubs violate the lottery laws.

United Nations Is Termed Incapable of Keeping Peace

The United Nations is no more capable of protecting "international peace and security" than was the League of Nations, George A. Finch, vice president of the American Society of International Law, asserted last night.

Speaking before members of the society during the second of a three-day session, Finch declared that Russia's offer of a nonaggression pact to Norway has "about the same meaning as an invitation from a spider to a fly."

Castigating the framers of the United Nations Charter for failing to define aggression specifically and for accepting the veto principle, the speaker declared them guilty of "a blunder of such magnitude that it has brought the world to the brink of another world war."

Finch pointed to the Rio Pact for hemispheric defense as a forerunner of the proposed North Atlantic Treaty.

Of the latter, he said: . . . 'there is no doubt that it was planned and is intended to be an extension into the North Atlantic area of the principles and purposes of the Rio Pact.

"While the phraseologies of the two pacts in the specification of outlawed acts are not identical, they are sufficiently specific to accomplish the same purpose, that is, of notifying potential aggressors in advance that certain acts will be considered aggression," he pointed out.

Associate Justice Robert H. Jackson of the Supreme Court and James N. Landis, former Harvard Law School dean will address the closing banquet of the society tonight.

Church Council Opposes U. S. Aid to Education

Denver, April 29 (AP).—The American Council of Christian Churches, holding its spring convention here, today announced its opposition to Federal aid to education.

The council said in a resolution it "views with alarm and opposes the entering into the field of education of our National Government through various proposed 'aid to education' bills.

"A free America demands a school system that is free from political control," it added.

To Speak Sunday

Daniel M. Lyons, United States pardon attorney, will speak on "The Use and Effect of Executive Clemency" before the young adult fellowship of Mount Vernon Place Methodist Church, 900 Massachusetts ave. nw., at 7 p. m. Sunday.

Rededication Ceremonies Planned for Cathedral

A diocesan-wide service of rededication will be held at 4 p. m. Sunday at the Washington Cathedral, preceding the annual convention of the Episcopal Diocese of Washington Monday.

Cathedral and diocesan clergy, lay delegates to the convention from the 90 parishes, and members of the diocesan standing committee and executive council will join in a procession into the Cathedral at 3:50 p. m.

Led by the Cathedral crucifer and flag bearers, the procession will move from the door of Bethlehem Chapel in the crypt through the Cathedral grounds and around to the west front entrance.

Choirs to Join Procession

Choirs from 15 parish churches will join the Cathedral choir and procession as it enters the Cathedral.

The Right Rev. Angus Dun, Episcopal Bishop of Washington, will preach the sermon and Chancellor G. Bowdoin Craighill, sr., will read the lesson. Heads of diocesan departments will read a special litany.

Following the service members of the clergy and their wives will be entertained at supper by Bishop and Mrs. Dun at their home in the Cathedral close.

The convention will open Monday at 8 a.m. with a service of holy communion for delegates at Christ Church, 620 G st. se. Reports and elections will take place at the morning session.

The Rev. Dr. Frederick E. Reissig, executive secretary of the Washington Federation of Churches, will speak at the afternoon meeting at 2:30 p. m.

Speaker at the evening meeting, which begins at 7, will be W. Ted Gannaway, a member of the National Council of the Episcopal Church. He will speak on "Laymen's Work in the Church."

Congregational

CLEVELAND PARK CHURCH
3400 Lowell Street Northwest
Alfred W. Hurst, D.D., Minister
9:30 A. M.—Church School.
11:00 A. M.—31st Anniversary Service. Dr. John R. Scotford of New York, guest preacher. Sermon: "TOGETHER."
Nursery for young children.
6:30 P. M.—Young People.

WESTMORELAND CONGREGATIONAL CHURCH
Formerly Mt. Pleasant
1 Westmoreland Circle
Ministers: Philip Gordon Scott, Edmund Robert Strait
SERVICES OF WORSHIP
8:30 to 9:00 A. M.—"THE SHELF BEHIND THE DOOR."
11:00 A. M.—"THE BOOK OF HOURS."

Seven-Day Adventist **Seven-Day Adventist**

SEVENTH-DAY ADVENTIST
Services Every Saturday
SABBATH SCHOOL 9:30 a.m., CHURCH SERVICE 11 a.m.
SLIGO, Flower and Carroll Aves., Takoma Park
N. S. Ashton, Minister
TAKOMA PARK, Carroll and Willow Streets
2 Services, 9 and 11:30 A.M.; Sabbath School 10:10 A. M. George S. Rapp, Minister.
WASHINGTON SANITARIUM, Columbia Hall, Flower & Carroll. C. E. Westphal, Minister.
ALEXANDRIA, Commonwealth at Oak.
Donald F. Haynes, Minister.
For other Adventist churches in the Washington area call GEorgia 5781
Thy word is a lamp unto my feet . . . Ps. 119:105.

Universalist

UNIVERSALIST NATIONAL MEMORIAL CHURCH
Cor. 16th and S Sts. N.W.
Rev. Seth R. Brooks, D.D., Minister
10:00 A. M.—Church School, Adult Class.
11:00 A. M.—Worship, "THE ENJOYMENT OF LIFE."
WELCOME

Congregational

FIRST CONGREGATIONAL CHURCH
10th & G Sts. N.W.
Carl H. Kopf—Hubert Beckwith—Whitford Hall
11 A. M.
"THE GREAT POWER"
8 P. M.
See and Hear
"THE GREAT COMMANDMENT"
20th Century-Fox Sound Film
A New Religious Film
Everybody Welcome

Self-Realization

SWAMI PREMANANDA OF INDIA
Sunday at 11 A.M.
"SPIRITUAL READJUSTMENT"
Public Class in Philosophy and Yoga Wednesday, May 4, at 8 P. M.
SELF-REALIZATION FELLOWSHIP
(Non-Sectarian Church)
4748 Western Avenue, N.W.
(N-2 Bus to Chesapeake and 49th Sts.)
All Are Welcome

Christian Science **Christian Science**

CHRISTIAN SCIENCE
CHURCHES AND READING ROOMS IN GREATER WASHINGTON
Branches of The Mother Church, The First Church of Christ, Scientist, in Boston, Massachusetts
Except as noted, Sunday Services 11 A.M. and 8 P.M. Sunday School 11 A.M. Wednesday Evening Meetings at 8 P.M. include testimonies of Christian Science healing.
JOINT READING ROOM, 1601 I STREET N.W.
Wkdys.—8 A.M. to 9 P.M. Wed.—8 to 7:00. Sun and hol.—2 to 6
All are invited to attend our services and use our Reading Rooms

Subject of Lesson-Sermon May 1
"EVERLASTING PUNISHMENT"

Golden Text: Romans 6:16. Know ye not, that to whom ye yield yourselves servants to obey, his servants ye are to whom ye obey; whether of sin unto death, or of obedience unto righteousness?

DISTRICT OF COLUMBIA

FIRST CHURCH: Columbia Road and Euclid Street N.W. Reading Room, 1532 Conn. Ave. N.W. Week Days 9 to 9. (Wed. to 7), Sun and hol., 2 to 6.

SECOND CHURCH: 619 D St. S.E. Sun. Serv. & Sun. Schl. 2 p.m. (No Sun. Eve. Service.) Reading Room closed temporarily.

THIRD CHURCH: 13th and L Sts. N.W. (Sun., 11 A.M. & 5 P.M.) Reading Room, Colorado Bldg., 14th and G Sts. Weekdays 9 to 9. (Wed. to 7:30); Sun. and hol., 2 to 6.

FOURTH CHURCH: 16th and Oak Sts. N.W. Reading Room, Riggs Bank Bldg., 14th and Park Rd. N.W. Weekdays 9 to 9 (Wed. to 7:30); Sun. and hol. 2:00 to 5:30.

FIFTH CHURCH: 1238 31st St. N.W. (No Sun. Eve. Service). Reading Room, 1636 Wisconsin Ave. N.W. Weekdays 12:30 to 5 (Wed. to 7:00). Closed Sun. and hol.

SOCIETY: 1517 R St. N.W. (No Sun. Eve. Service). Reading Room 1517 R St., Wed. 6:30 to 7:50.

SOCIETY: 3563 Mass. Ave. N.W. Sunday, 11 a. m. No Sunday School; Wed. 8 p. m.

MARYLAND

CHEVY CHASE FIRST CHURCH: 5906 Conn. Ave. Sun. School Chevy Chase Elementary School, Rosemary St. Reading Room, 7 Wilson Lane, Bethesda. Weekdays 1 to 5. Closed Sun. and hol.

HYATTSVILLE FIRST CHURCH: 6221 43rd Ave. (Sun. 11 A.M. & 5 P.M.) Wed., 8:15 P.M. Reading Room, 6221 43rd Ave. Weekdays 1 to 4. Closed Sun. and hol.

SILVER SPRING SOCIETY: 8001 Ga. Ave.; Sun. Sch., adjoining Bldg., (No Sun. Eve. Serv.) Reading Room, 8616 Ga. Ave. Weekdays, 12 to 4, also Mon. & Fri., 7 to 9, Sun. 2 to 5. Closed hols.

VIRGINIA

ALEXANDRIA FIRST CHURCH: 1709 Russell Rd. (No Sun. Eve. Serv.) Reading Room, 108 N. Patrick, Alex. Weekdays 9 to 5:00. Closed Sun. and hol.

ARLINGTON, FIRST CHURCH. 6843 Little Falls Road, East Falls Church. (Sun. 11 A.M. and 5 P.M.) Wed. 8:15 P.M. Reading Room, 3248 Wilson Blvd. Weekdays 12 to 5. Closed Sun. and holiday.

ARLINGTON SECOND CHURCH: 1913 Wilson Blvd. (Colonial Vill. Ballroom.) (No Sun. Eve. Serv.). R. Rm. 2030 N. 16th St. Weekdays 11 to 4 and Friday 7 to 9. Closed Sun. and hol.

Unitarian

UNITARIAN CHURCH OF ARLINGTON, VA.
Minister
GILBERT A. PHILLIPS
10:45 A.M.—Church School.
11:00 A.M.—"AMERICAN FREEDOM AND CATHOLIC POWER."
Kate Waller Barrett School at 4400 North Henderson Rd. Arlington

All Souls' Church
Sixteenth and Harvard Streets
Minister
A. Powell Davies, D.D.
11:00 A. M.—Morning Worship
Sermon by the Minister
"THE PROSPECT FOR PEACE"
9:45 A.M.—School of Religion
Adult Classes.
Dr. Rall I. Grigsby, "EDUCATION IN THE NATIONAL SCENE."
L. E. Warren, "THE RELIGIOUS AND SPIRITUAL ASPECTS OF 'WUTHERING HEIGHTS' BY CHARLOTTE BRONTE."
8:00 P. M.—"THE CATHOLIC CHALLENGE TO AMERICAN DEMOCRACY."

Divine Science

CHURCH OF THE HEALING CHRIST
2600 16TH ST. N.W.
Grace L. Faus, D.S.D.
AD. 8218
Sunday 11:00 A. M.
"THE COMING OF THE SPIRIT"
Thursday 8 P.M.—Prayer and Meditation.

Presbyterian **Presbyterian**

GEORGETOWN
3115 P Street N.W.
REV. JOHN BAILEY KELLY, D.D., Pastor
Benj. A. Lynt, Minister of Education
9:45 A. M.—Church School.
11:00 A. M.—Morning Worship: Sermon, "HAPPINESS AT HOME." Rev. Benjamin A. Lynt, Minister of Education.
5:30 and 7:00 P. M.—Youth Groups.

CHEVY CHASE
Connecticut Avenue at Chevy Chase Circle
Ministers
J. HILLMAN HOLLISTER
FRANKLIN B. GILLESPIE,
Minister of Music
Harold W. Dickensheets,
9:30 A. M.—Church School.
11:00 A. M.—"HE MADE ANOTHER VESSEL."
Gillespie.
Nursery During Service for Children 3, 4, and 5 Years.
7:30 P. M.—Youth Groups

CONGRESS HEIGHTS
South Capitol and Chesapeake S.W.
Rev. Richard B. Pursel, Minister
9:45 A. M.—Sunday School.
11:00 A. M.—"GETTING RID OF RESTLESSNESS."
Everyone Welcome

GUNTON-TEMPLE
16th and Newton Sts. N.W.
DR. BERNARD BRASKAMP, Minister
Mr. Paul D. Gable, Minister of Music
9:30 A. M.—Church School.
11:00 A. M.—"THE AFTER-EASTER MEMORIES."
Nursery During Service
7:00 P. M.—Young Peoples Fellowship.
Everybody Welcome

SIXTH
Sixteenth and Kennedy Sts. N.W.

Earl Franklin Fowler, D.D., Minister
Clarence G. Shaw Organist
11:00 A. M.—"MOUNTAIN TOP EXPERIENCES"
9:45 A. M.—Church School.

SHERWOOD
Rhode Island Ave., at 22nd St. N.E.
Richard M. Mussen, Minister
9:45 A. M.—Church School for Young People and Adults.
8:50 and 11:00 A. M.—"HOW MUCH DOES IT COST?"
Nursery for Children.
7:00 P. M.—Youth Groups.

WASHINGTON HEIGHTS
Columbia Road and Kalorama
Rev. Robert E. Sherrill, Minister
Mr. Clifton Olmstead Assistant to Minister
9:45 A. M.—Church School
11:00 A. M.—Morning Worship: "LIMPING OR LEAPING"
Wed., 8 P. M.—Church Night
George A. Myers, Soloist
Mary Vorhees Botts, Organist

First Church Arlington
Glebe Road at Wilson Blvd.
George Hileman Yount, Minister
Morning Worship, 9:00 and 11:00.
FIFTH ANNIVERSARY SERVICE
"CHRIST AND THE SEEKING HEART"
Mrs. Yount, Preaching

THE NATIONAL PRESBYTERIAN
(Covenant-First)
Connecticut Ave. and N and 18th Sts. N.W.

MINISTERS
EDWARD L. R. ELSON—THOMAS A. STONE
THEODORE SCHAEFER
9:45 A. M.—Church School. Men's Class—Honorable William S. Culbertson, Teacher.
11:00 A. M.—"WHOSE GOSPEL," Dr. Elson, Preaching.
6:30 P. M.—Youth Groups.
8:00 P. M.—"MAKING CHRISTIAN HOMES." II—"MINISTER, DOCTOR, LAWYER." Dr. Elson, Preaching.
Cars No. 40 and 42. Buses N-2 and L-2 stop in front of Church.

NEW YORK AVENUE
13TH & H & NEW YORK AVE. N. W.
Acting Minister—Rev. Robert T. Bridge
Director of Christian Education—Rev. J. D. Bryden.
Director of Music—Charles Dana Beaschler.
Organist, William Watkins

9:30 A. M.—Church Bible School.
10:40 A. M.—Organ Meditations—7:40 P. M.
11:00 A. M.—"ESSENTIALS OF A REVIVAL." Dr. Ben R. Lacy, jr., of Richmond, Va.
6:00 P. M.—Youth Groups.
8:00 P. M.—"WHAT PROFIT?" Mr. Bridge.
Wed., 8 P. M.—Mid-Week Service. Mr. Bridge

CENTRAL PRESBYTERIAN CHURCH
15th, 16th & Irving N.W.
Graham Gordon Lacy, Minister
Harold Reeves Yarroll, Minister of Music

9:30 A. M.—Church School.
11:00 A. M.—"HOPE THAT HEALS."
5:00, 6:30 and 7:00 P.M.—Youth Groups.
8:00 P. M.—"OUR DESTINY OF PEACE."

CHURCH OF THE PILGRIMS
On the Parkway at 22nd & P Sts. N.W.

10:00 A. M.—The Sunday School
11:00 A. M.—"THE LORD REIGNETH."
6:15 P. M.—Youth Groups.
7:45 P. M.—"A THRILLING RECIPE FOR LIVING."

Baptist **Baptist**

PETWORTH BAPTIST CHURCH
7th and Randolph Streets, N.W.
Washington, D. C.
9:45 A. M.—Sunday School.
11:00 A. M.—Morning Worship.
"THE GOOD MAN WHO GOD CONDEMNED."
Rev. S. Lewis Morgan, Jr., from Dunn, S. C.
6:45 P. M.—Training Union (Fully Graded)
8:00 P. M.—"GOD IS WRITING HISTORY IN AMERICA."
Wed. 8 P. M.—Mid-Week Prayer Service

Seventh Day Baptist
Services Every Sabbath (Saturday)
10:30 and 11:30 A.M.
1012 9th St. N.W.
Pastor's Phone WA. 2713

West Washington
31st and N Streets N.W.
CHARLES B. AUSTIN, Pastor
11:00 A. M.—Communion Meditation.
8:00 P. M.—"THE CHRISTIAN HOME."

CHEVY CHASE
5671 Western Avenue N.W.
Dr. Edward G. Clark, Pastor
W. Berkeley Ormond, Ed. Dir.
11:00 A. M.—Communion Service. "CHRIST, THE WAY OF LIFE." Dr. Clark.
8:00 P. M.—Evening Praise—Message by Rev. John D. Clark, Kensington, Md.
9:45 A. M.—S. S. 6:45 P. M.—Y. P.

TAKOMA PARK
9:00 and 11:15 A. M.—"ARE OUR BABIES SAFE?" sermons by pastor.
7:45 P. M.—"CHRISTIAN MARRIAGE."
Sunday School .. 9:30 A. M.
Training Union .. 6:30 P. M.

FIFTH
809 E Street S.W.
REV. JOHN T. COBURN, Pastor
9:45 A. M.—Sunday School
11:00 A. M.—"UNSAFE LIFEBOATS."
6:40 P. M.—Training Union.
8:00 P. M.—"WHAT MUST I KNOW TO BE SAVED?"
Our Nursery is open 9:30 to 12 and 6:40 to 9:00 P. M.

ITALIAN BAPTIST
(Bi-Lingual)
CHURCH OF THE REDEEMER
1200 Kirby St. N.W.
(One block east of New York and New Jersey Aves.)
Rev. O. Marseglia, Pastor
9:45 A. M.—Bible School for all ages.
10:55 A. M.—Worship Service. (Communion).
First and third Sundays, sermon in Italian. Second and fourth Sundays, sermon in English.
6:30 P. M.—Young People Union. Thursdays, 8 P. M.—Prayer Meeting.

CALVARY BAPTIST CHURCH
8th and H Sts. N. W.
Dr. Clarence W. Cranford, Minister Emeritus
Rev. Idris W. Jones, Associate Minister
Rev. Bettina Gilbert, Minister of Education
Clyde J. Holt, Minister of Music
9:00 A. M.—Family Worship: "PSALMS OF ASCENT," Dr. Cranford Preaching.
10:00 A. M.—Church School.
10:50 A. M.—Organ Meditation: Miss Laura Hughes, Assistant Organist.
11:15 A. M.—Worship Service: "PSALMS OF ASCENT."
1:00 to 1:30 P. M.—The Chapel Hour: Station WOL, Dr. Cranford and Choir.
6:30 P. M.—Youth Groups Series on: "LOVE—MARRIAGE—HOME."
8:00 P. M.—Evening Worship in Kendall Hall—Dr. Cranford, Preaching. Subject: "SECRETS."

METROPOLITAN BAPTIST CHURCH
6th & A Streets N.E.
Dr. K. Owen White, Pastor; E. L. Markert, Educational Director
ON THE AIR—WWDC—8 to 9 P. M.

11:00 A. M.—"THE VALUE OF YOUR SOUL." Dr. John Compton Ball Pastor Emeritus.
7:45 P. M.—"THIS PLAN WILL SAVE THE WORLD." Rev. Robert T. Davis.
9:30 A. M.—Sunday School.
6:20 P. M.—BAPTIST TRAINING UNION. MONDAY THROUGH FRIDAY 7:15 Each Evening
City-Wide Sunday School Training
"HOLDING FORTH THE WORD OF LIFE"

NATIONAL BAPTIST MEMORIAL
16th Street and Columbia Road N.W.

Nursery open from 9:40 A. M. to 12:15 P. M.
9:40—Bible School for All Ages.
11:00 A. M.—"THE GLORY OF HOME," by Pastor.
8:00 P. M.—"THE STORY OF A FISHING TRIP," by Pastor.
6:45 P. M.—Training Fellowship.
Thurs. 8 P. M.—Mid-Week Prayer Service
EDWARD B. WILLINGHAM, D.D., MINISTER
HOWARD HAWORTH, MINISTER OF EDUCATION

GRACE BAPTIST YOUNG PEOPLE
9th and South Carolina Ave. S.E. (at Penna. Ave.)
MARTIN F. CLOUGH, TH.D, Pastor
9:30 A. M.—Bible School. 6:30 P. M.—T. U.—Adult Bible Class
11:00 A. M.—"STUDIES IN THE BOOK OF MALACHI."
7:45 A. M.—"THREE WORDS OF JESUS CONCERNING LAZARUS."
Wed. 7:45 P. M.—"STUDIES IN THE EPISTLES OF JOHN."
WE PREACH THE OLD-FASHIONED GOSPEL

FIRST BAPTIST Edward Hughes Pruden, R. Edward Dowdy, Ministers
16th & O Sts. N.W.
TWO MORNING WORSHIP SERVICES
9:45 and 11:00 A. M.—"HIS CROSS AND OURS."
8:00 P. M.—"HOW TO LIVE INTELLIGENTLY."
Sermons by Dr. Pruden.
Senator Kerr Will Teach the Broughton Class Tomorrow.
Sunday School, 9:45 A. M. Fellowship Groups, 6:00 P. M.

TEMPLE
10th & N Sts. N.W.
DR. MELVINE W. CRUMP, Pastor
DR. JOHN E. BRIGGS, Pastor Emeritus
9:40 A. M.—Sunday School.
11:00 A. M.—Worship—Sermon by Dr. Crump. Nursery during service.
"DOES IT MEAN THIS TO YOU?"
8:00 P. M.—Worship; Sermon by Dr. Crump, "THE PRICE OF THE WORLD'S REDEMPTION."
"PROCLAIMING THE UNSEARCHABLE RICHES OF CHRIST."

LUTHER RICE MEMORIAL
5315 North Capitol Street Rev. C. Michael Warr, Pastor
"A TESTIMONY FOR CHRIST IN THE NATION'S CAPITAL"
9:45 and 11 A. M.—Sunday School.
9:45 and 11:00 A. M.—"THE HEAD OF THE HOUSE."
6:45 P. M.—Training Union.
8:00 P.M.—Evangelistic Hour; "THE FOLLIES OF FORTY-NINE." Messages by the Pastor.
Wed. 8:00 P. M.—Prayer Time.
Nursery Open All Services

Net of Pepco Up 16.5% in First Quarter

By S. Oliver Goodman

Potomac Electric Power Co. yesterday reported first quarter net income of $1,353,633, a gain of 16.5 per cent over the like 1948 period.

An $88,200 refund of Federal income taxes, applicable to prior years, helped swell this year's net. On the other hand, income for the first 1948 quarter was increased about $288,000 under the modified sliding scale plan of rate regulation, with no similar income item being recorded this year.

Operating revenues for the first period aggregated $9,044,366, a new all-time peak for any three-month period in the company's history and a gain of 15.7 per cent over the same 1948 quarter. Operating costs, including depreciation and taxes, amounted to $7,237,878 for an upturn of 11.8 per cent.

March net income totaled $444,902, a gain of $120,458, or 37 per cent over the same month last year. Operating revenues of $2,571,361 climbed 16 per cent while operating costs of $2,378,934 were up 9.7 per cent.

TRANSIT NET: Despite a dip in March net, Capital Transit Co. yesterday reported a sharp increase in income for the first three months this year. The net figure was $200,383, a gain of $88,251 over the same 1948 quarter. Revenue passengers numbered 78,869,045, about 10 per cent fewer than last year but operating revenues of $7,078,149 were 5.6 per cent higher. March net income was $95,383, against $99,382 last year.

MERGENTHALER: Analysis of Mergenthaler Linotype Co.'s income statement for the six months ended March 31 indicates that operating earnings this year are running at double the previous fiscal year's pace. Excluding the British subsidiary, net for the first six months of this fiscal year was $2,476,000 before Federal taxes. For the entire previous fiscal year net was $2,425,000 before taxes. Current backlog of orders is sufficient to keep the company operating at capacity for the next 18 months, according to Board Chairman William J. Flather, jr., of Washington.

CLEARINGS OFF: Washington bank clearings in April totaled $300,751,165, compared with $322,440,133 in the same 1948 month. For the first four months check turnover aggregated $1,215,702,979, an increase of $33,260,199 over the like period last year.

ODD LOTS: Twenty-three Washington executives have been appointed to standing committee of the United States Savings & Loan League for 1949 . . . Edgar Morris Sales Co. of Washington, electric appliance dealers, is observing its thirtieth anniversary . . . A plan to achieve one unified Midwest stock exchange in place of five or more existing exchanges was offered for members consideration this week . . . A gain in sales but a decline in net profit for 1948 was reported by 14 shoe chain companies . . . North American Co. announced postponement until September 1 of distribution of the common stock of Kansas Power & Light Co.

STORE SALES: Washington department store sales in the week ended April 23 were 25 per cent lower than in the same 1948 week, the Federal Reserve Bank of Richmond reports. For the four weeks ended April 23, the local dollar volume was 8 per cent higher than the like 1948 period. But the four weeks this year included the peak Easter shopping season; last year Easter fell on March 28, three weeks earlier.

WHO'S WHO TODAY: Theodore Roosevelt, 3d, grandson of the late President Theodore Roosevelt, is the new Pennsylvania State secretary of commerce . . . Brayton Wilbur, Norman Chandler and Artemus L. Gates were elected directors of Safeway Stores Inc. . . . Manning O'Connor and J. A. Straka, both vice presidents, have been elected directors of Colgate-Palmolive-Peet Co. . . . John Woodruff has been elevated to sales manager of Colonial Airlines . . . Alfred E. Lyon has been elected board chairman of Philip Morris & Co. and O. Parker McComas president.

SEATS: Fresh evidence of the sad condition of the securities business was seen in a report from the New York Stock Exchange of sale of a membership at $36,000, a drop of $5000 from the previous sale and the lowest seat price paid since 1943. And from the Curb came word of a membership transfer for $9000, lowest since 1944.

EARNINGS: Standard Oil Co. of California reported estimated net income of $37,339,982 or $2.74 a common share for the first quarter, compared with $37,106,904 or $2.85 a share in the same 1948 period. Other earnings statements:

Three Months Ended March 31.

	1949	1948
Am Safe Razor	$114,834	$353,888
Per share	.08	.25
Atl Coast Line	4,092,949	4,641,933
Per share	4.97	5.63
Baldwin Loco	918,635	670,190
Per share	.37	.26
Briggs & Strat	773,385	872,560
Per share	1.30	1.47
Calumet & Hecla	271,829	90,813
Per share	.13	.04
Clark Equip	1,279,941	1,263,082
Per share	2.38	2.61
Cons Retail St	315,796	399,448
Per share	.77	1.00
Follansbee Stl	461,569	611,305
Per share	1.04	1.59
Granite City Stl	821,018	812,097
Per share	2.15	2.12
Heyden Chemical	365,298	1,180,656
Per share	.38	.92
Interlake Iron	1,757,193	1,146,506
Per share	.90	.59
Int Minerals	2,489,542	2,020,802
Per share	3.03	2.44
Jaeger Machine	502,816	1,220,476
Per share	1.26	3.07
Keystone Steel	1,248,354	1,368,224
Per share	.67	.73
Nat Cash Reg	3,027,064	1,319,864
Per share	1.69	2.04
Nat Steel Co	14,753,775	8,661,760
Per share	6.01	3.88
North Am Av	1,789,679	729,928
Per share	.52	.21
Quaker Oil	467,338	963,852
Per share	.50	1.04
Revere Copper	1,554,493	1,729,813
Per share	1.11	1.25
Skelly Oil	7,783,921	8,960,029
Per share	6.55	9.13
Standard Brands	1,786,371	2,913,329
Per share	.50	.86
U S Playing Cards	687,772	672,144
Per share	1.78	1.74
U S Rubber Co	3,375,069	4,601,164
Per share	1.18	1.87

Quotations on N. Y. Stock Exchange

By The Associated Press

Total sales, 810,000 shares; previous day, 770,000; week ago, 892,780; year ago, 1,446,485; two years ago, 954,460; January 1 to date, 76,142,483; year ago, 94,624,032; two years ago, 89,141,990.

Dow-Jones Stocks

New York, April 29 (U.P.).

	Open.	High.	Low.	Close.	Net ch.
30 inds.	173.96	174.48	173.52	174.06	+0.17
20 RR.'s	47.17	47.28	46.90	47.07	—0.20
15 utils.	35.36	35.43	35.26	35.33	+0.02
65 stks.	66.27	62.83	62.46	62.65	—0.01

Transactions in stocks used in averages today: Industrials, 70,200; railroads, 23,100; utilities, 39,900; total, 142,200.

RADIO UPSET

Output 60% below record fourth quarter of 1947.

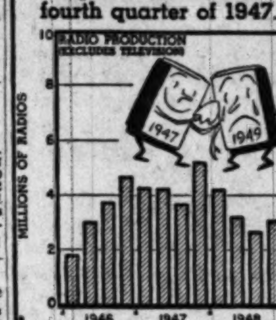

Data: Radio Mfrs. Assoc. Morris Katz

Stock	Sales Add 00	High	Low	Close	Net Ch'ge
Abbott Lab	4	40⅜	40⅜	40⅜	— ⅛
Acme Stl	2	45⅝	45⅜	45⅜	— ⅛
Adams Exp	1	18¾	18¾	18¾	
Addressog-Mult	1	28⅝	28⅝	28⅝	— ⅛
Admiral Corp	6	18	17¾	17¾	— ⅜
Affil Gas Eq	1	7⅛	7⅛	7⅛	+ ⅛
Air Reduction	8	21¾	21⅝	21⅝	— ⅛
Alaska Juneau	1	3¼	3¼	3¼	
Aldens Inc	1	14	14	14	
Alleghany Corp	17	2⅝	2½	2½	
Alleghany pf	3	45⅛	45	45⅛	— ¼
Alleg Lud Stl	4	22	21⅞	22	
Allied Kid	2	16¼	16⅛	16¼	— ⅛
Allied Strs	9	26¾	26½	26¾	— ⅛
Allis-Ch Mfg	12	28⅝	28⅜	28½	— ⅛
Allis-Ch M pf	2	82	81⅞	81⅞	+ ⅛
Amal Leather	3	3	3	3	
Amal Leath pf	1	37	37	37	—2
Amerada Pet	6	99	98¼	98½	—1
Am Ag Ch Del	1	35⅞	35⅞	35⅞	+ ⅝
Am Airlines	9	9	8⅞	8⅞	
Am Airlines pf	2	61	61	61	+1
Am Bosch	1	8¾	8¾	8¾	+ ⅛
Am Brake Shoe	3	31⅜	31⅜	31⅜	+ ⅛
Am Br Shoe pf	1	101	101	101	+1
Am Broadcast	14	7¼	7	7	— ⅛
Am Cable & R	10	3⅛	3⅛	3⅛	
Am Can	7	92¼	92	92¼	+ ¼
Am Car & Fdy	5	26	25⅝	26	+ ¼
Am Ch & Cab	3	21⅝	21⅝	21⅝	+ ⅛
Am Ch & C pf	1	107⅞	107	107	—1
Am Colortype	1	17⅞	17⅞	17⅞	+ ⅛
Am Cryst Sug	1	15¾	15¾	15¾	
Am Cyanamid	9	40	39⅝	39⅝	
Am Cyan pf	2	103	102⅞	102⅞	
Am Encaus Til	5	5⅝	5½	5⅝	
Am Export L	2	17⅛	17	17	
A & P $7 pf	1	153	153	153	+1
A & P 2 pf	3	7⅛	7⅛	7⅛	
Am Hide & Lea	2	3⅝	3⅝	3⅝	
Am Home Pd	7	27¼	26⅞	27¼	+ ¼
Am Ice	3	6⅜	6¼	6¼	
Am Invest Ill	1	17¼	17¼	17¼	
Am Locomot	10	15⅛	15	15	
Am Loco pf	1	81½	81½	81½	+ ¾
Am M & Fdy	2	13⅝	13½	13½	
Am Mch & Met	4	6	6	6	
Am Metal	10	23	22¾	22¾	
Am News Co	1	34¼	34¼	34¼	
Am Pow & Lt	21	9¾	9⅝	9¾	
Am P&L $6 pf	1	89	89	89	—1
Am P&L $5 pf	2	77	77	77	
Am Rad & St S	26	12⅛	12	12	
Am Safety Raz	16	7½	7¼	7½	
Am Seating	1	28½	28	28½	
Am Smelt & R	4	45⅝	45⅜	45⅜	
Am Snuff	4	39	38¾	39	
Am Stl Fdrs	7	24⅛	23¾	23¾	
Am Stores	2	23½	23⅜	23⅜	
Am Stove	3	9	9	9	
Am Sugar Ref	5	34½	34¼	34½	
Am Sugar pf	1	120¼	120¼	120¼	
Am Sumat Tob	6	18	18	18	
Am Tel & Tel	24	144⅝	144⅜	144⅜	
Am Tobacco	12	67¼	66⅞	67⅛	
Am Viscose	4	53⅞	53¼	53¼	
Am Wat Wks	7	7⅝	7⅝	7⅝	
Am Woolen	12	25⅛	25	25⅛	
Am Wool pf	1	87⅛	87⅛	87⅛	
Am Wool pr pf	1	70¼	70¼	70¼	
Am Zinc L & S	2	5	5	5	
Anaconda Cop	28	30⅛	29⅞	30	
Anchor Hock Gl	11	32	31¾	31¾	
Anderson Clayt	3	32¼	32¼	32¼	
And-Prich Oil	9	19¼	19¼	19¼	
A P W Prod	1	3⅜	3⅜	3⅜	
Armco Stl	13	24⅞	24½	24½	
Armour & Co	35	6⅛	6	6	
Artloom Carpet	4	10	10	10	
Assd Dry Gd	7	13¼	13⅛	13¼	
Associates Inv	3	33¼	33⅛	33⅛	
Atch T & S F	9	91	90⅞	91	
Atch T&S F pf	4	100⅛	100	100	
A T F Inc	3	12⅛	12	12	
Atl Coast Line	2	38⅞	38¾	38¾	
Atl G&W Ind	3	64½	62⅞	64	+1
Atl & W In pf	1	87	87	87	
Atl Refining	6	35⅛	34¾	35⅛	
Atlas Corp	5	21⅝	21⅝	21⅝	
Autocar Co	2	6	5¾	5¾	
Avco Mfg	42	6⅜	6¼	6¼	
Avco Mfg pf	2	37⅛	37⅛	37⅛	
BABBITT (BT)	6	14¾	14⅛	14¾	
Bald Loco	22	10⅞	10⅜	10¾	
Balt & Ohio	16	9⅛	9	9⅛	
Balt & Ohio pf	14	18⅝	18⅛	18½	
Barber Oil	1	40⅜	40⅜	40⅜	
Barker Bros	1	16½	16	16	
Barker pf	2	39½	39½	39½	
Barnsdall Oil	14	43¾	43	43⅝	
Bath Ir Wks	4	13	12⅞	12⅞	
Bayuk Cigars	15	13⅞	13	13	—1
Beatrice Fds	1	39½	39	39	
Bell Airc	1	12¾	12¾	12¾	
Bendix Aviat	13	32	31¾	31¾	
Bend Home Ap	8	6⅞	6⅝	6⅝	
Benef Ind Ln	1	23	23	23	
Best & Co	1	24¼	24¼	24¼	
Best Foods	9	26¼	26	26⅛	
Beth Steel	88	30¾	30	30⅛	
Bigelow-Sanf	4	27	26⅞	27	
Birming El	2	10⅞	10⅞	10⅞	
Blaw-Knox	2	14	14	14	
Bliss (E W)	6	10	10	10	
Boeing Airp	4	21⅛	21	21	
Bond Strs	4	17	16⅞	16⅞	
Borden Co	2	41	41	41	
Borg-Warner	11	43¾	43⅝	43⅝	
Bower Roll Br	3	33	32¾	33	
Braniff Airw	2	7	7	7	
Bridgpt Brass	4	7¾	7⅛	7⅝	
Briggs Mfg	4	26¾	26⅜	26¾	
Briggs & Strat	1	24½	24½	24½	
Bristol-Myers	2	30¾	30⅜	30⅜	
Bklyn Un Gas	8	27	26⅞	27	
Brown & Bige	5	10	10	10	
Brown Shoe	2	30⅜	30⅛	30⅜	
Bucyrus-Erie	12	15¼	15⅛	15¼	
Budd Co	40	9¼	8⅞	9¼	
Budd Co pf	1	65½	65½	65½	
Bullard Co	1	13½	13½	13½	
Bulova Watch	1	33	33	33	
Burling Mills	28	14¾	14	14¾	
Burr Add Mach	3	14	13⅞	14	
Butler Bros	1	7⅛	7⅛	7⅛	
Byers (A M)	3	21⅛	21	21⅛	
Byron Jackson	1	23½	23⅛	23½	
CALLAHAN Z-L	18	1⅛	1⅛	1⅛	
Calumet & Hec	10	4⅛	4	4⅛	
Campbell Wy	1	20⅜	20⅜	20⅜	
Can Dry G Ale	13	11⅛	11⅛	11⅛	
Canad Pac	22	12	12	12	
Cannon Mills	1	42⅜	42⅜	42⅜	
Capital Airl	6	7⅛	6⅞	7⅛	
Caro P&L	11	28½	28⅛	28¼	
Carpenter Stl	1	29⅝	29⅝	29⅝	
Carrier Corp	12	14⅛	14	14⅛	
Carriers & G	4	6⅞	6¾	6¾	
Case (J I) Co	5	33	32⅞	32¾	
Caterpil Trac	2	57	56⅞	56⅞	
Celanese Corp	14	24⅞	24¼	24½	
Celotex Corp	12	19⅜	19¼	19⅜	
Celotex Corp pf	1	16⅞	16⅞	16⅞	
Cent Aguirre	3	16⅛	16	16⅛	
Cent Foundry	1	9½	9½	9½	
Cen Ga Ry pf	1	15⅜	15⅜	15⅜	
Cent RR NJ	5	23⅛	23	23⅛	
Cen & SW Corp	19	12⅛	12	12⅛	
Ctrro de Pas	8	30½	30¼	30¼	
Certain-td	9	11⅛	10⅞	11	
Champ Pap&F	2	21	21	21	
Checker Cab	1	6½	6½	6½	
Ches & Ohio	7	32⅛	32	32⅛	
Chicago Corp	6	10⅜	10⅜	10⅜	
Chi & E Ill A	2	10⅜	10⅜	10⅜	— ⅛
Chi Grt West	1	10	10	10	
Chi Grt W pf	1	16⅛	16⅛	16⅛	
Ch M S P&Pac	6	6⅞	6⅞	6⅞	+ ⅛
C M S P&P pf	6	23⅞	23⅜	23⅞	
Chi & N W	6	13¼	13¼	13¼	
Chi & N W pf	3	32½	32⅛	32½	
Chi Pneu Tool	1	27¼	27¼	27¼	
Chi R I & Pac	12	31⅛	30⅞	30¾	
Chi RI&Pac pf	3	66¾	66	66	
Childs Co	76	3⅛	3	3	
Chrysler Corp	37	50¾	50⅛	50½	
Cin G & E	45	27⅝	27⅛	27¼	
Cin Mill Mch	1	22⅛	22⅛	22⅛	
C I T Finan	7	49	48⅞	49	
City Stores	2	17⅜	17	17⅜	
Clark Equip	3	26⅞	26⅝	26⅞	
Clev El Illum	31	39	38¾	39	
Clev Graph Br	1	23⅛	23⅛	23⅛	
Climax Molyb	4	14	13⅞	13⅞	
Clinton Ind	6	30	29⅞	30	
Cluett Peabody	2	23⅛	23⅛	23⅛	
Colgate-Palm-P	6	33¼	32⅞	33	
Collins & Aik	7	15⅛	15⅛	15⅛	
Colonial Mills	3	15⅝	15⅝	15⅝	
Col Fuel & Ir	37	17⅞	17⅜	17⅞	
Col F & Ir pf	2	17⅝	17⅝	17⅝	
Colum Brcast A	5	18⅛	17⅞	17⅞	
Colum Brcast B	10	17⅜	17	17	
Colum Gas	88	10⅜	10⅛	10⅜	
Colum Pict	6	10	10	10	
Colum Carbon	1	30⅞	30⅞	30⅞	
Col & So Oh El	12	21⅞	21⅛	21⅛	
Coml Credit	5	50	49⅞	50	
Coml Solvents	7	15⅛	15	15	
Com'wlth Edis	13	26⅝	26¼	26⅜	
Com'wlth & S	120	3⅜	3¼	3¼	
Com & Sou pf	3	100	99⅞	100	
Conde Nast	2	7⅛	7⅛	7⅛	
Congol-Nairn	8	27⅜	26¾	26¾	
Cons Copper	3	3⅛	3⅛	3⅛	
Cons Edison	16	22⅞	22⅝	22⅞	
Cons Edis pf	4	106⅜	106⅛	106⅜	
Cons Nat Gas	7	42	42	42	
Con RR Cub pf	12	17⅞	17⅝	17⅝	
Cons Ret Strs	3	11⅝	11⅝	11⅝	
Cons Textile	1	7⅛	7⅛	7⅛	
Cons Vultee	8	11	10⅞	10⅞	
Consum Pow	7	35⅛	35⅛	35⅛	
Container Corp	3	34	33⅞	34	
Cont Bak	7	13⅜	13⅜	13⅜	
Cont Can	12	33	32⅞	33	
Cont Can pf	1	99¼	99¼	99¼	
Cont Diam Fib	1	8⅛	8⅛	8⅛	
Cont Ins	1	61⅛	61⅛	61⅛	
Cont Motors	12	6⅜	6¼	6⅜	
Cont Oil Del	8	55⅜	54⅞	55⅜	
Cont Steel	4	13⅞	13⅞	13⅞	
Cooper-Bess	9	32⅛	32	32⅛	
Copper Range	1	10⅜	10⅜	10⅜	
Copperwld Stl	12	14⅛	14⅛	14⅛	
Corn Products	5	63⅞	63⅜	63⅜	
Cornell-Dub El	1	8⅛	8⅛	8⅛	
Corning Glass	4	21	21	21	
Coty Inc	4	4	4	4	
Coty Interna	6	2⅛	2	2	
Crane Co	16	25⅛	24⅞	24¾	
Cream of W	2	25⅝	25⅝	25⅝	
Crown Crk & S	5	15¼	15⅛	15¼	
Crown Zeller	11	23⅛	23⅛	23⅛	
Crucible Steel	5	21¾	21¼	21¾	
Cuban-Am Sug	4	12⅝	12⅝	12⅝	
Curtis Publish	8	6	5⅞	6	
Curtiss-Wr	41	8	8	8	
Curtiss-Wr A	9	21⅜	21⅛	21⅛	
Cutler-Ham	6	23	22⅞	22⅞	
DANA CORP	18	12⅛	11⅞	11⅞	
Davison Chem	4	17⅛	17	17	
Decca Records	6	6⅛	6⅛	6⅛	
Deep Rock Oil	2	22⅛	22⅛	22⅛	
Deere & Co	3	33	33	33	
Deere & Co pf	3	31⅛	31⅛	31⅛	
Del L & W	11	7⅛	7⅛	7⅛	
D & R G W	6	25⅛	25⅛	25⅛	
D & RGW pf	3	40⅛	40⅛	40⅛	
Detroit Edis	3	22	21⅞	21⅞	
Det-Mich Stove	1	6⅛	6⅛	6⅛	
Det Stl Corp	2	20	20	20	
De Vilbiss	2	11⅛	11⅛	11⅛	
Diamond Mat	2	36⅛	36⅛	36⅛	
Diam T Mot	1	10⅛	10⅛	10⅛	
Diana Strs	5	7⅛	7⅛	7⅛	
Dist Corp-Seag	5	13⅛	13⅛	13⅛	
Divco Corp	2	11⅛	11⅛	11⅛	
Dr Pepper	1	12⅛	12⅛	12⅛	
Doehler-Jarvis	2	30⅛	29⅞	29⅞	
Dome Mines	9	16⅛	16⅛	16⅛	
Douglas Aircr	4	60	60	60	
Dow Chem	14	43⅛	43	43⅛	
Dow Ch 2d pf	6	101⅛	101	101⅛	
Dresser Indust	7	22	21⅞	21⅞	
Dunhill Int	2	16⅛	16⅛	16⅛	
Duplan Corp	2	9⅛	9⅛	9⅛	
DuPont de N	7	189	188⅛	188⅛	
DuPont $3½ pf	1	100⅛	100⅛	100⅛	
EASTERN A L	9	18¾	18	18	— ¾
Eastern Corp	1	10⅛	10⅛	10⅛	
East S Stl	4	10½	10½	10½	
Eastman Kod	20	44⅛	44	44⅛	
Eaton Mfg	2	27⅞	27⅝	27⅝	
Ekco Prod	5	12⅜	12⅜	12⅜	
Elastic Stop N	2	7⅛	7⅛	7⅛	
El Auto-Lite	12	35	33⅞	33⅞	—1⅛
Elec Boat	4	14⅛	14	14	
El & Mus Ind	3	1⅛	1⅛	1⅛	
El Pow & Lt	108	24⅛	23⅞	24⅛	
El P & L $7 pf	4	168¼	168¼	168¼	
El P & L $6 pf	15	152¼	152	152	
El Storage Bat	3	43	43	43	
Elgin Nat Wat	1	12⅛	12⅛	12⅛	
Elliott Co	8	20⅜	19⅞	20⅛	
Elliott pf	1	46	46	46	
El Paso N Gas	9	26⅜	26⅛	26⅛	
Emerson El M	1	10⅛	10⅛	10⅛	
Emer R & Ph	5	14¾	14⅝	14⅝	
Empire D El	3	16⅜	16⅛	16⅛	
Erie RR	21	12⅛	12	12⅛	
Eureka Wms	1	4⅛	4⅛	4⅛	
Evans Prod	1	7⅛	7⅛	7⅛	
Eversharp	6	8⅝	8⅛	8⅝	
Ex-Cell-O	4	40⅛	40⅛	40⅛	
Exchange Buf	1	5	5	5	
FAIRBANKS M	4	38⅛	38⅛	38⅛	
Fajardo Sugar	6	24	23¾	24	
Falstaff Brew	3	32⅛	32	32⅛	
Farns Tel&R	41	1⅛	1⅛	1⅛	
Fed Mng & Sm	1	36	36	36	
Fed Mot Truck	3	4⅛	4⅛	4⅛	
Federat D Strs	12	26	25¾	26	
Ferro Enam	1	15⅛	15⅛	15⅛	
First Nat Strs	2	59	58⅞	59	
Flintkote	4	24	23⅞	24	
Florida Pow	4	15	14⅞	14⅞	
Follansbee Stl	27	15⅞	14⅞	15⅜	
Food Fair Strs	2	10⅝	10⅝	10⅝	
Food Mach	18	21⅛	20⅞	21⅛	
Food Mach pf	1	78½	78½	78½	
Foster Wheeler	2	24	24	24	
Francisco Sug	2	10	9⅞	9⅞	
Frank Strs	2	9⅛	9⅛	9⅛	
Freeport Sulph	7	45⅜	45⅜	45⅜	
Fruehauf Tra	6	19	18⅞	19	
GABRIEL CO	2	6⅞	6⅞	6⅞	— ⅛
Gair (Rob)	9	6	6	6	
Gamble Skog	1	8⅛	8⅛	8⅛	
Gamble Sk pf	1	37¼	37¼	37¼	
Gamewell Co	1	16¼	16¼	16¼	
Gardner-Den	1	18	18	18	
Garrett Corp	6	12⅜	12⅜	12⅜	
Gar Wood Ind	5	5⅛	5⅛	5⅛	
Gaylord Cont	9	18⅛	17⅞	18	
Gen Am Invest	20	14⅛	14	14⅛	
Gen Am Invpf	1	105⅜	105⅜	105⅜	
Gen Am Trans	3	43⅛	43	43	
Gen Baking	5	10⅛	10⅛	10⅛	
Gen Bronze	2	10⅜	10⅛	10⅛	
Gen Cable	7	8	7⅞	7⅞	
Gen Elec	51	37	36⅞	36⅞	
Gen Foods	9	41⅛	41⅛	41⅛	
Gen Instrument	3	8⅛	8⅛	8⅛	
Gen Mills	7	48⅛	48	48	
Gen Mills 5 pf	1	126⅜	126⅜	126⅜	
Gen Motors	48	57⅛	57⅛	57⅛	
Gen Mot 5 pf	1	124⅞	124⅞	124⅞	
Gen Mot 3¾ pf	1	99⅛	99⅛	99⅛	
Gen Port Cem	12	25	24⅞	24⅞	
Gen Prec Eq	10	13⅜	13	13	
Gen Pub Util	43	13⅜	13	13⅜	
Gen Real & Ut	11	5⅛	5⅛	5⅛	
Gen Refract	6	23⅜	23¼	23¼	
Gen Shoe	2	25⅛	25⅛	25⅛	
Gen Tel	2	20	19⅞	20	
Gen Time	1	23	23	23	
Gen T & Rub	3	19⅛	19	19⅛	
Ga Pac Ply&L	17	8	8	8	
Gillette Saf R	7	29⅛	28⅞	28⅞	
Gimbel Bros	9	13⅛	13	13	
Gleaner Harv	1	24⅛	24⅛	24⅛	
Glidden Co	2	18⅜	18⅛	18⅛	
Goebel Brew	4	7⅛	7⅛	7⅛	
Goodall-Sanf	4	16	16	16	
Goodrich (B F)	2	62⅛	62⅛	62⅛	
Goodyear T&R	3	42⅛	41⅞	42⅛	
Graham-Paige	31	2⅛	2	2	
Granby Con M	7	8⅛	8⅛	8⅛	
Grand Union	5	19⅛	19⅛	19⅛	
Granite City Stl	1	22⅛	22⅛	22⅛	
Grant (W T)	6	21⅛	21⅛	21⅛	
Grayson-Robin	9	15⅜	15⅛	15⅛	
Gt North Ry pf	11	37⅜	37	37⅜	
Gt West Sug	1	17⅛	17⅛	17⅛	
Green (H L)	1	37⅛	37⅛	37⅛	
Greyhound	37	11⅛	11	11⅛	
Grum Airc En	8	18	17⅞	17⅞	
Guantan Sug	3	5⅝	5⅝	5⅝	
Gulf Mob&Oh	8	12⅜	12⅜	12⅜	
Gulf Oil	11	65	64⅞	65	
Gulf Sta Ut	11	19⅜	19⅛	19⅜	
HALLIBURTON	14	18⅛	18	18⅛	
Herb-Walker	4	22⅛	22	22⅛	
Hart Sch & M	2	22⅛	22⅛	22⅛	
Hayes Indust	3	7⅛	7⅛	7⅛	
Hayes Mfg	1	6⅜	6⅜	6⅜	
Hazel-Atlas Gl	4	20⅝	20⅜	20⅜	
Hecht Co	1	22⅛	22⅛	22⅛	
Helme (GW)	3	27⅜	27⅛	27⅜	
Hercules Mot	1	14	14	14	
Hercules Pow	10	42¾	42½	42¾	
Hershey Choc	1	30⅛	30⅛	30⅛	
Heyden Chem	13	17⅜	17⅛	17⅜	
Hilton Hotels	1	9⅛	9⅛	9⅛	
Hinde & D Pap	3	30⅜	30	30	—1
Holland Furn	5	21⅜	21⅛	21⅛	
Holly Sug pf	1	12⅜	12⅜	12⅜	
Homestake Min	3	40⅛	40⅛	40⅛	
Hooker Electro	1	24	24	24	
Houd-Hershey	2	11⅝	11⅝	11⅝	
Household Fin	1	31⅛	31⅛	31⅛	
Houston L&P	13	48⅛	48	48⅛	
Houston Oil	10	33⅛	33	33	
Howe Sound	2	38	37⅞	38	
Hud Bay M&S	5	37⅛	37⅛	37⅛	
Hudson Mot	28	12⅜	12⅛	12⅜	
Hunt Foods	2	9⅛	9⅛	9⅛	
Hupp Corp	10	2⅛	2	2	
IDAHO POW	2	32¾	32⅜	32⅜	
Illinois Cent	11	26	25⅞	26	
Ill Power	23	30⅛	29⅞	29⅞	
Ill Term RR	2	9	9	9	
Indpls Pw & Lt	10	25⅛	24⅞	25⅛	
Indust Rayon	3	37⅛	36⅞	36⅞	
Inger-Rand	2	60⅛	60	60	
Inland Steel	6	34⅛	33⅞	33⅞	
Inspirat C Cop	11	14⅛	14⅛	14⅛	
Interch Corp	4	13⅛	13⅛	13⅛	
Intercon Rub	1	1⅛	1⅛	1⅛	
Interlake Iron	55	12⅛	11⅞	11⅞	
Int Harvester	42	23⅝	23⅛	23⅜	
Int Harv pf	1	165⅛	165⅛	165⅛	+1
Int Hydro-El A	5	6⅛	6	6	
Int Min & Ch	3	27	26⅞	26⅞	
Int Mining	4	4⅛	4⅛	4⅛	
Int Nick Can	27	27⅜	27⅛	27⅜	
Int Paper	29	47	46⅞	47	
Int Ry Cen Am	1	6⅛	6⅛	6⅛	
Int Salt	1	55	55	55	
Int Shoe	5	42⅛	41⅞	41⅞	
Int Silver	4	47⅛	46⅞	47	
Int Tel & Tel	19	9⅜	9⅛	9⅜	
Int T&T for ct	1	9⅛	9⅛	9⅛	
Int Dept Strs	4	19	18⅞	18⅞	
Isl Crk Coal	7	24⅛	24⅛	24⅛	
JACOBS (F L)	10	3⅛	3⅛	3⅛	
Jewel Tea	1	48	48	48	
Johns-Manville	9	34⅛	34⅛	34⅛	
Johns-Man pf	1	105	105	105	
Jones & L Stl	34	28⅝	28⅛	28⅛	
Joy Mfg	20	37⅛	36⅛	36⅛	—1⅛
KAL ST & F	1	10⅛	10⅛	10⅛	
Kan City Sou	5	40⅛	40⅛	40⅛	
Kan City So pf	1	52⅛	52⅛	52⅛	
Kayser (J)	8	12	12	12	
Kelsey-H Wh B	2	14⅛	14⅛	14⅛	
Kennecott Cop	37	44⅜	44	44⅛	
Keystone S&W	3	12⅛	12⅛	12⅛	
Kimberly-Clark	2	18⅛	18⅛	18⅛	
Koppers Co	2	29⅛	29⅛	29⅛	
Kresge (S S)	3	38⅛	38⅛	38⅛	
Kroger Co	3	48⅛	48⅛	48⅛	
LACLEDE GAS	14	6⅜	6⅛	6⅛	
Lambert Co	2	20⅛	20⅛	20⅛	
Lane Bryant	2	10	10	10	
Lehigh C & N	15	8⅛	8⅛	8⅛	
Lehigh Port C	4	38⅝	38⅛	38⅛	
Lehigh Val C	11	2⅛	2	2⅛	
Leh V Coal 1 pf	2	16⅜	16⅛	16⅜	
Leh V Coal 2 pf	2	6	6	6	
Lehman Corp	2	46	45⅞	46	
Lehn & Fink	4	9⅛	9⅛	9⅛	
Lerner Stores	3	23⅛	23⅛	23⅛	
Lib-O-F Glass	3	50⅛	50⅛	50⅛	
Libby McN & L	10	7⅛	7⅛	7⅛	
Liggett & Myers	93	77⅜	76⅛	77⅜	+1
Ligg & My rt	58	6⅜	6⅛	6⅛	
Lima-Hamil	4	8⅛	8⅛	8⅛	
Link-Belt	5	60⅛	60⅛	60⅛	
Lion Oil	6	43	42⅞	42⅞	
Liquid Carbonic	6	15	14⅞	15	
Liquid Carb pf	1	71	71	71	—2
Lockheed Airc	6	19	18⅞	18⅞	
Loew's Inc	68	17⅞	17⅛	17⅞	
Lone Star Cem	2	63⅞	63⅛	63⅛	
Long-Bell L A	2	20	20	20	
Lorillard P	19	22⅛	21⅞	22	
Louis G & E	4	26⅞	26⅞	26⅞	
Louisv & Nash	2	33⅛	33⅛	33⅛	
Lukens Stl	2	18⅛	18⅛	18⅛	
MacAND & F	2	31⅜	31⅛	31⅛	
Mack Trucks	4	11⅛	10⅞	10⅞	
Macy R H	3	30⅛	30⅛	30⅛	
Mad Sq Gar	1	10⅛	10⅛	10⅛	
Magma Copper	2	15	15	15	
Magnavox	11	10⅛	10⅛	10⅛	
Manhat Shirt	1	16⅛	16⅛	16⅛	
Maracaibo Oil	60	10⅜	9⅞	10	
Marathon Corp	2	20⅜	20⅛	20⅜	
Marine Midld	3	7⅛	7⅛	7⅛	
Marshall Field	15	19⅜	19⅛	19⅜	
Martin G L	19	10⅛	9⅞	9⅞	
Martin-Parry	2	12⅛	12⅛	12⅛	
Masonite Corp	2	44⅛	44	44	
Master Elec	3	13⅛	13	13⅛	
Mathieson Ch	2	36⅛	36	36⅛	
May Dept Strs	5	38⅜	38⅛	38⅛	
Maytag Co	7	8	7⅞	8	
McCall Corp	1	22⅛	22⅛	22⅛	
McGraw Elec	4	32⅛	31⅞	31⅞	—1⅛
McGraw-Hill	3	31⅛	31⅛	31⅛	
McIntyre Porc	5	53⅛	53⅛	53⅛	
McKess & Rob	2	32⅛	32⅛	32⅛	
McLellan Strs	1	19⅛	19⅛	19⅛	
McQuay-Norris	1	16⅛	16⅛	16⅛	
Mead Corp	6	16	16	16	
Mead Cp 2d pf	3	31⅛	31⅛	31⅛	
Melville Shoe	1	22⅛	22⅛	22⅛	
Mengel Co	48	9⅛	8⅞	9⅛	
Mercant Strs	7	13⅛	13⅛	13⅛	
Merch & M Tr	2	7⅛	7⅛	7⅛	
Merck & Co	2	27⅛	27⅛	27⅛	
Merritt-C & S	9	20⅛	20	20	
Mesta Machine	2	35	34⅞	34⅞	
Miami Copper	3	11⅛	11	11	
Mid-Cont Pet	1	44	43⅛	44	
Midland Stl Pd	4	45⅛	45⅛	45⅛	+1⅛
Minn-Honey R	5	50⅛	50⅛	50⅛	
Minn&St L Ry	2	12⅛	12⅛	12⅛	
Minn St P&SS	1	8⅛	8⅛	8⅛	
Minna M&M	2	72⅛	72⅛	72⅛	
Mission Dev	15	8⅛	8	8⅛	
Mo-Kan-Tex	35	4⅛	4	4⅛	
M-K-T pf	76	22⅛	20⅞	21⅛	—1⅛
Mohawk Carpt	2	28⅛	28⅛	28⅛	+1
Mojud Hos	1	10⅛	10⅛	10⅛	
Monarch Mh T	1	23	23	23	
Montanto Chm	12	51	50⅞	51	
Montanto Ch pf	2	105⅛	105	105	—2
Mont-Dak Ut	1	11⅛	11⅛	11⅛	
Montgom Wrd	8	53⅛	52⅞	53⅛	
Moore-Mac Lin	1	21⅛	21⅛	21⅛	
Morrell & Co	1	21⅛	21⅛	21⅛	
Motor Prod	1	20⅛	20⅛	20⅛	
Motor Wheel	3	18⅛	18⅛	18⅛	
Mueller Brass	37	13⅛	13⅛	13⅛	
Mullins Mfg	2	11⅛	11⅛	11⅛	
Murphy G C	1	41	41	41	
Murray Corp	2	12⅝	12⅝	12⅝	
Murray Corp pf	1	34¼	34¼	34¼	+1¼
NASH-KELV	41	12	11¾	12	
Nash Chat&StL	1	25½	25	25	—1
Nat Acme	1	21⅝	21⅝	21⅝	
Nat Airlines	1	9	9	9	— ⅛
Nat Auto Fib	5	10⅝	10⅛	10⅝	+ ¼
Nat Aviation	1	12½	12½	12½	+ ¼
Nat Battery	5	31⅛	31⅛	31⅛	— ⅛
Nat Biscuit	30	33⅝	33⅜	33⅜	+ ⅛
Nat Can	1	6⅝	6⅝	6⅝	— ¼
Nat Cash Reg	4	31	31	31	— ½
Nat City Lines	2	7	7	7	
Nat Container	3	7⅛	7⅛	7⅛	— ⅛
Nat Cylinder G	1	11⅞	11⅞	11⅞	+ ⅜
Nat Dairy Pr	8	29⅜	29⅛	29⅜	— ⅛
Nat Dept Strs	1	14⅛	14⅛	14⅛	— ½
Nat Distillers	5	17⅝	17⅜	17⅜	— ⅛
Nat Enam & Stp	2	11⅛	11⅛	11⅛	
Nat Gypsum	7	14⅛	14⅛	14⅛	— ⅛
Nat Lead	6	27⅞	27⅞	27⅞	+ ⅛
Nat Mal & S C	1	17⅛	17⅛	17⅛	— ⅛
Natl Steel	9	75¼	74⅞	75	+1
Nat Supply	16	18	17⅞	17⅞	+ ⅛
Nat Tea	1	27⅛	27⅛	27⅛	+ ¼
Natomas Co	1	11⅛	11⅛	11⅛	
Nehi Corp	1	11⅛	11⅛	11⅛	— ⅛
Neisner Bros	1	13⅛	13⅛	13⅛	
Newberry J J	1	30⅜	30⅜	30⅜	+ ⅛
New Eng El Sys	3	9⅛	9⅛	9⅛	+ ⅛
Newmont Min	3	49	48⅛	49	+ ⅛
Newpt News Sh	1	29⅛	29⅛	29⅛	
N Y Air Bk	1	29⅛	29⅛	29⅛	
N Y Cent RR	20	11⅛	11	11	
N Y Chi & St L	3	71	70⅛	70⅞	
NY Chi&StL pf	1	125⅛	125⅛	125⅛	
NYC Omnibus	2	12⅞	12⅞	12⅞	
NY NH&Hart	1	7⅛	7⅛	7⅛	
NYNH&H pf	8	26⅞	26⅛	26⅛	
NY Shipbldg	3	18⅛	18⅛	18⅛	
Noma Elec	3	8⅛	8⅛	8⅛	
Nopco Chem	1	26⅛	26⅛	26⅛	
Norf & West	7	51⅛	50⅞	50⅞	
Norf & West pf	2	26	26	26	
No Am Aviat	14	9⅛	9⅛	9⅛	
North Amer Co	46	19⅛	19⅛	19⅛	
Nor Nat Gas	26	32⅛	32⅛	32⅛	
Northern Pac	12	14⅛	14⅛	14⅛	
Nor Sta Pw	53	10⅛	10⅛	10⅛	
Northwest Airl	4	8⅛	8	8	
Northw Airl pf	1	15⅛	15⅛	15⅛	
Norwalk T&R	1	3⅛	3⅛	3⅛	
Norwich Pharm	2	12⅛	12⅛	12⅛	
OHIO OIL	15	28⅛	27⅞	27⅞	— ⅛
Oliver Corp	3	24¼	24⅛	24¼	
Omnibus Corp	12	7¼	7	7¼	+ ¼
Oppenheim Col	1	20½	20½	20½	+ ½
Otis Elevator	7	31	30⅞	30⅞	+ ⅛
Outboard M&M	1	14⅞	14⅞	14⅞	+ ⅛
Owens-Ill Glass	5	54⅝	54	54	— ⅛
PAC AM FISH	3	12⅛	12⅛	12⅛	
Pac Gas&Elec	21	31⅝	31⅜	31½	— ⅛
Pac Lighting	1	52¼	52¼	52¼	— ⅛
Pac Mills	3	29⅝	29½	29½	— ½
Pac Tel & Tel	1	91⅝	91⅝	91⅝	— ⅛
Pac Tin Cons	1	3⅛	3⅛	3⅛	
Pac West Oil	1	38⅝	38⅛	38⅛	— ⅛
Packard Motor	46	4	3⅞	4	+ ⅛
Pan Am Airw	15	9⅛	9⅛	9⅛	+ ⅛
Panhand EPL	1	56⅞	56⅛	56⅛	+ ⅛
Pannandle P&R	13	7⅛	7⅛	7⅛	
Param Pictures	16	20⅛	20⅛	20⅛	— ⅛
Park & Tilford	8	40	40	40	
Park Ut Con M	7	2	2	2	
Parke Davis	4	28	27⅞	28	+ ⅛
Parker Rust-Pr	1	24⅛	24⅛	24⅛	— ⅛
Patino Mines	2	13	12⅞	13	
Penick & Ford	3	28⅛	28⅛	28⅛	
Penney (J C)	3	46	45⅞	46	— ⅛
Penn Coal & C	3	9	9	9	
Penn-Dix Cem	16	22	21⅝	21⅞	+ ⅛
Penn P & Lt	7	18⅛	18⅛	18⅛	+ ⅛
Penn RR	39	15⅛	15	15⅛	+ ⅛
Penn Salt	1	35⅛	35⅛	35⅛	+ ⅛
Peo G L & C	4	102	102	102	
Pepsi-Cola	55	10⅛	10	10⅛	+ ⅛
Pet Milk	1	23⅛	23⅛	23⅛	+ ⅛
Petrol Corp	5	11⅛	11⅛	11⅛	+ ⅛
Pfeiffer Brew	1	23⅛	23⅛	23⅛	
Pfizer Ch & Co	3	42⅛	42⅛	42⅛	— ⅛
Phelps Dodge	18	40⅛	40	40⅛	+ ⅛
Phila Elec	11	23⅛	22⅞	22⅞	— ⅛
Phila El 4.3 pf	1	107⅛	107⅛	107⅛	+ ⅛
Phila El 3.8 pf	1	99⅛	99⅛	99⅛	
Phil & R C & I	31	14⅛	13⅞	13⅞	— ⅛
Philco Corp	44	27⅛	26⅞	26⅞	—1
Philco Corp pf	1	83⅛	83⅛	83⅛	+ ⅛
Philip Morris	3	41⅛	41⅛	41⅛	— ⅛
Phillips-Jones	4	11	11	11	+ ⅛
Phillips Pet	19	60⅛	59⅞	60⅛	+ ⅛
Pillsbury Mills	1	27⅛	27⅛	27⅛	
Pitt Coke & Ch	1	12⅛	12⅛	12⅛	— ⅛
Pitt Con Coal	10	27⅛	27⅛	27⅛	— ⅛
Pitt Forgings	4	13⅛	13⅛	13⅛	+ ⅛
Pitt Plate Gl	44	32⅛	32	32	— ⅛
Pitt Scr & Bolt	11	8	7⅞	7⅞	
Pitt Steel	1	11⅛	11⅛	11⅛	
Pitt & West Va	1	17	16⅞	16⅞	
Pittston Co	2	24⅛	24⅛	24⅛	
Plough	2	10⅛	10⅛	10⅛	
Plymouth Oil	13	46⅛	46⅛	46⅛	
Poor & Co B	4	11⅛	11⅛	11⅛	
Poto El Pw	28	13	12⅞	13	
Pressed Stl Car	1	6⅛	6⅛	6⅛	
Press Stl C pf	2	22⅛	22⅛	22⅛	
Procter & Gam	11	64⅛	63⅞	63⅞	
Pub Svc Colo	1	41⅛	41⅛	41⅛	
P S E & G	54	21⅛	21⅛	21⅛	
P S E&G pf	13	27⅛	27⅛	27⅛	
Publicker Ind	2	16⅛	16⅛	16⅛	
Pullman	77	36⅛	34⅞	36⅛	+1⅛
Pure Oil	14	30⅛	29⅞	30⅛	
Pure Oil pf	2	108⅛	108⅛	108⅛	
Purity Bak	1	27	27	27	
QUAKER S OIL	1	17	17	17	
RADIO CORP	56	12	11⅞	11⅞	
Radio pf	1	70	70	70	
Radio-K-Orph	13	8⅛	8⅛	8⅛	
Raybestos-Man	1	26⅛	26⅛	26⅛	
Reading Co	2	20⅛	20⅛	20⅛	
Reeves Bros	5	12	11⅞	12	
Reis (R) pr pf	1	5⅛	5⅛	5⅛	
Reming Rand	39	8⅛	8	8⅛	
Reo Motors	9	7⅛	7⅛	7⅛	
Repub Avia	15	6⅛	6⅛	6⅛	
Repub Pict	8	3⅛	3	3⅛	
Repub Pict pf	3	8⅛	8⅛	8⅛	
Repub Steel	42	22⅛	22	22	
Rep Stl pf A	1	97⅛	96	96	—2⅛
Revere Cop&Br	4	13⅛	13⅛	13⅛	
Rexall Drug	12	5⅛	5⅛	5⅛	
Reynolds Met	3	21	21	21	
Reynolds Sprg	1	5⅛	5⅛	5⅛	
Reynolds T B	14	35⅛	34⅞	35⅛	+1
Reynolds T pf	3	89⅛	89⅛	89⅛	+1⅛
Rheem Mfg	1	16⅛	16⅛	16⅛	
Richfield Oil	107	37	35⅞	36⅞	+1⅛
Ritter Co	1	18⅛	18⅛	18⅛	
Rob-Fulton Con	1	8⅛	8⅛	8⅛	
Rohm & Haas	1	38⅛	38⅛	38⅛	
Ronson A MW	4	26⅛	26⅛	26⅛	
Royal Type	1	17	17	17	
Ruppert (J)	3	10	10	10	
SAFEWAY ST	24	22	21⅞	22	
St Joseph Ld	2	37⅛	36⅞	36⅞	
St L San Fran	7	10⅛	10⅛	10⅛	
St L San F pf	9	40⅛	40	40	
St Regis Pap	7	7⅛	7⅛	7⅛	
Savage Arms	2	11⅛	11⅛	11⅛	
Schenley Ind	11	25⅛	25⅛	25⅛	
Scott Paper	7	53⅛	53	53	+2
Scranton Elec	1	12⅛	12⅛	12⅛	
Seab AL RR	7	15⅛	15⅛	15⅛	
Seab AL RR pf	1	50⅛	50⅛	50⅛	
Seab Finance	3	18	17⅞	17⅞	
Seab Oil	1	43⅛	43	43⅛	
Sears Roebuck	38	37	36⅞	37	
Servel Inc	7	8	7⅞	7⅞	
Shamrock O&G	7	29⅛	29⅛	29⅛	
Sharp & Doh	2	26⅛	26	26	
Sharp & Doh pf	1	80	80	80	
Shattuck (F G)	2	9⅛	9⅛	9⅛	
Sheaffer Pen	1	12⅛	12⅛	12⅛	
Shell Union Oil	6	34⅛	34⅛	34⅛	
Sheraton Corp	3	5⅛	5⅛	5⅛	
Sil King Coalit	1	3⅛	3⅛	3⅛	
Simmons Co	1	23	23	23	
Sinclair Oil	38	22⅛	22⅛	22⅛	
Skelly Oil	1	113⅛	113⅛	113⅛	
Sloss-Shef Stl	1	18⅛	18⅛	18⅛	
Smith(AO)Corp	3	20⅛	20⅛	20⅛	
Smith(A)&Sons	1	24⅛	24⅛	24⅛	
Socony-Vacuum	71	16⅛	16	16⅛	
So Caro E & G	10	8⅛	8⅛	8⅛	
So C E&G cv pf	2	57	57	57	
So Car E&G pf	1	43	43	43	
So'east Greyh L	5	14	14	14	
Sou Cal Edis	15	31⅛	31	31⅛	
Sou Nat Gas	20	32⅛	32	32⅛	
South Pacific	16	40⅛	40	40⅛	
Southern Ry	14	32⅛	32	32⅛	
South Ry pf	3	51⅛	51⅛	51⅛	
Spencer Kell	2	22	21⅞	22	
Sperry Corp	3	25⅛	25⅛	25⅛	
Spiegel Inc	5	8⅛	8⅛	8⅛	
Square D Co	15	15⅛	15⅛	15⅛	
Stand Brands	29	17⅛	17⅛	17⅛	
Std G&E $4 pf	23	26⅛	25⅞	26⅛	
St G&E $7 pr pf	1	131⅛	131⅛	131⅛	
Stand Oil Cal	6	64	63⅞	63⅞	
Stand Oil Ind	11	40⅛	39⅞	40⅛	
Stand Oil N J	24	68	67⅞	67⅞	
Stand Oil Ohio	100	24⅛	24	24⅛	
Std Stl Sprg	4	15⅛	15⅛	15⅛	
Sterling Drug	4	39⅛	39⅛	39⅛	
Stevens (J P)	8	25⅛	25⅛	25⅛	
Stewart-Warn	6	12⅛	12⅛	12⅛	
Stokely-Van C	5	11⅛	11⅛	11⅛	
Stokely-V C pf	1	16⅛	16⅛	16⅛	
Stone & Web	1	15⅛	15⅛	15⅛	
Studebaker Cp	40	19	18⅞	18⅞	
Sun Chem	1	6⅛	6⅛	6⅛	
Sun Oil	1	60	60	60	
Sunray Oil	8	10⅛	10⅛	10⅛	
Sunray O pf A	10	16	15⅞	16	
Sunray O pf B	5	18⅛	18⅛	18⅛	
Sunshine Bisc	5	41⅛	41⅛	41⅛	
Sunshine Mng	6	9⅛	9⅛	9⅛	
Superior Steel	3	11⅛	11⅛	11⅛	
Sweets Co Am	2	9	9	9	
Swift & Co	11	30	29⅞	30	
Swift Intl	9	10⅛	10⅛	10⅛	
Sylvan El Pd	10	21⅛	21⅛	21⅛	
Syming-Gould	4	4⅛	4⅛	4⅛	
TENN CORP	3	15⅛	15⅛	15⅛	
Texas Co	17	53⅛	53⅛	53⅛	
Texas Gulf Pd	3	14⅛	14	14	
Tex Gulf Sulph	7	63	62⅞	63	
Tex Pac C & O	10	20⅛	20	20⅛	
Tex Pac L Tr	8	46⅛	46⅛	46⅛	
Textron	23	9⅛	9⅛	9⅛	
Textron pf	2	15⅛	15⅛	15⅛	
Thatch Gl Mfg	4	5⅛	5⅛	5⅛	
Thatch Gl pf	3	27⅛	26⅞	27⅛	
Thermoid Co	5	5⅛	5⅛	5⅛	
Third Ave Tr	1	4⅛	4⅛	4⅛	
Thomas Stl	1	17⅛	17⅛	17⅛	
Thompson J R	1	8⅛	8⅛	8⅛	
Thompson Pd	1	39⅛	39⅛	39⅛	
Thompson-S pf	4	24⅛	24⅛	24⅛	
Tide Wat A O	26	22⅛	21⅞	22	
Timken-Det Ax	10	16	16	16	
Timken R Bear	10	40⅛	40⅛	40⅛	
Transamerica	2	11⅛	11⅛	11⅛	
Trans & W Air	2	11⅛	11⅛	11⅛	
Tri-Cont Corp	8	7	7	7	
Truax-Traer C	2	10⅛	10⅛	10⅛	
Twent C-Fox	14	21⅛	21⅛	21⅛	
UNDERWOOD	6	41⅛	41⅛	41⅛	
Un Asb & R	1	12	12	12	
Union B & P	2	23⅛	23	23	
Union Carbide	50	36⅛	36⅛	36⅛	
Union Oil Cal	3	30⅛	30⅛	30⅛	
Union Pacific	6	80	78⅞	78⅞	—1⅛
Union Pac pf	4	49⅛	49⅛	49⅛	
United Air Li	9	12⅛	12⅛	12⅛	
United Aircr	12	23⅛	22⅞	23⅛	
Unit Airc pf	1	101⅛	101⅛	101⅛	
United Biscuit	7	23⅛	22⅞	23	
United Carbon	9	34	34	34	
Unit-Carr Fast	3	33	32⅞	32⅞	
Un Cig-Wh Strs	18	3⅛	3	3	
United Corp	390	3⅛	3	3	
United Corp pf	75	46⅛	46	46⅛	
United El Coal	1	16	16	16	
United E & Fdy	3	36⅛	35⅞	36⅛	
United Fruit	40	48	48	48	
United Gas Im	13	21	20⅞	20⅞	
Un Par Th Wi	1	22⅛	22⅛	22⅛	—1
United M & M	3	10⅛	10⅛	10⅛	
US & For Sec	4	21	20⅞	21	
U S Freight	1	16	16	16	
U S Gypsum	9	96⅛	96	96	—1
US Hoffman M	1	7⅛	7⅛	7⅛	
US Ind Chem	2	18⅛	18	18	
U S Leath A	2	18⅛	18⅛	18⅛	
U S Lines	10	15⅛	15⅛	15⅛	
U S Pipe& Fdry	2	44⅛	44⅛	44⅛	
U S Play Cd	1	58	58	58	
U S Plywood	1	19⅛	19⅛	19⅛	
U S Rubber	27	38⅛	37⅞	37⅞	
U S Sm R&M	4	44	43⅞	43⅞	—1
U S Steel	127	72⅛	72	72⅛	
U S Steel pf	2	133	132⅞	133	
U S Tobacco	10	20⅛	20⅛	20⅛	
United Stockyds	1	3	3	3	
United Strs pf	1	80	80	80	
Unit Strs 2d pf	3	9⅛	9⅛	9⅛	
Un Wallpap pf	1	24⅛	24⅛	24⅛	
Univ Lab	1	4⅛	4⅛	4⅛	
Univ Leaf Tob	1	22⅛	22⅛	22⅛	
Univ Pict	1	8⅛	8⅛	8⅛	
VAN NORM	1	10⅛	10⅛	10⅛	— ⅛
Van Raalte	1	22⅛	22⅛	22⅛	— ⅛
Vanadium Corp	6	24	23⅞	24	+ ⅛
Vertientes-C Sug	6	10⅛	10	10⅛	
Vic Chem Wks	4	34⅛	34	34⅛	
Va-Caro Chem	2	7⅛	7⅛	7⅛	
Va El&Pw	11	17⅛	17	17⅛	
Virginia Ry pf	2	31	31	31	
Visking Corp	1	27⅛	27⅛	27⅛	—1
WALDORF SYS	1	13⅛	13⅛	13⅛	
Walgreen Co	1	27	27	27	
Walk (H) G&W	4	22⅛	22⅛	22⅛	
Walworth Co	6	8⅛	8⅛	8⅛	
Ward Baking	2	13⅛	13⅛	13⅛	
Warner Pict	55	11⅛	11⅛	11⅛	
Warren Pet	4	16⅛	16⅛	16⅛	
Wayne Pump	2	12	12	12	
Webster Tob	1	4⅛	4⅛	4⅛	
Wesson O&S	1	20⅛	20⅛	20⅛	
West Ind Sug	6	19⅛	19⅛	19⅛	
West Penn El	28	18⅛	18⅛	18⅛	
W Va Coal & C	5	14⅛	14⅛	14⅛	
W Va Pulp & P	1	37⅛	37⅛	37⅛	
Western Air L	9	6⅛	6⅛	6⅛	
West Auto Sup	10	35	34⅞	34⅞	—1
West Maryland	4	11⅛	11⅛	11⅛	
West Pac	1	24	24	24	
West Un Tel	6	15	15	15	
Westing Air Br	12	27⅛	27⅛	27⅛	
Westing Elec	16	22⅛	22⅛	22⅛	
Weston El Inst	1	24⅛	24⅛	24⅛	
Wheeling Stl	5	41⅛	41	41⅛	
Wheel Stl pr pf	1	83	83	83	
White Motor	9	15⅛	15⅛	15⅛	
White Sew Mch	3	23⅛	23⅛	23⅛	
Wilcox Oil	3	9⅛	9⅛	9⅛	
Willys-Overland	18	5	4⅞	5	
Wilson & Co	8	11⅛	11⅛	11⅛	
Wisc El Pow	10	18⅛	18⅛	18⅛	
Woodward Iron	10	26⅛	25⅞	25⅞	—1⅛
Woolworth FW	16	46⅛	46⅛	46⅛	
Worthing P&M	5	22	22	22	
YALE & TOWN	1	21⅛	21⅛	21⅛	
York Corp	4	9⅛	9⅛	9⅛	
York Corp pf	1	32⅛	32⅛	32⅛	
Young Sp & W	2	17⅛	17⅛	17⅛	
Youngst S & T	14	63⅛	63⅛	63⅛	
Youngst Stl Dr	1	12⅛	12⅛	12⅛	
ZENITH RADIO	1	27⅛	27	27	
Zonite Prod	6	3⅛	3⅛	3⅛	

Stocks Ease; U. S. Bonds Up On Reserve Cut

New York, April 29 (AP).—The stock market didn't get very far one way or another today.

Only a handful of issues showed changes of more than a fraction. Losses outnumbered gains, but the market's action was far from decisive.

Business was limited. Turnover amounted to 810,000 shares, about the same rate of activity that has prevailed through the week, and compared with 770,000 yesterday.

The Associated Press average of 60 stocks remained at 62.9. Gains in the industrial and utility groups were offset by a drop in the rail section.

The reduction in the amount of money which Federal Reserve System banks must set aside as a reserve against deposits carried no significance for stocks but did produce a snappy advance in United States Government bonds.

Financial observers claimed the main effect of the reserve reduction would be to increase the earning power of banks—not to stimulate credit expansion. Banks, it was pointed out, are in no need of money to lend out. Funds have been available, but loans outstanding have taken one of the steepest dives on record this year.

Wall Street is talking now of the posibility that there will not be enough Government bonds available to supply banks with an outlet for their unemployed money. The rise in Government bond prices today was a sign in that direction.

In the over-the-counter market the key bank eligible 2½s of September, 1967-72, advanced 5-32 of a point to 103 10-32 bid, or around the highest price in nearly 1½ years. Gains for other issues ranged to an extreme of 11-32 of a point.

WHAT STOCKS DID	Fri.	Thur.
Advances	270	228
Declines	453	516
Unchanged	247	206
Total issues	970	950

Television Tube Prices Again Cut

New York, April 29 (AP).—Another omen pointing toward cheaper television sets appeared today with announcements of price cuts on picture tubes used in the most popular models.

Sylvania Electric Products, Inc., said it would make the second 10 per cent cut within a month on its 12½-inch picture tubes sold to set manufacturers. Sylvania also announced a 10 per cent reduction on 10-inch tubes. The cuts are effective Monday.

The Radio Corp. of America also has informed other manufacturers of a price reduction of nearly 10 per cent on its 10-inch picture tube. Dumont reportedly will make a reduction on its 12-inch tubes Monday but has made no announcement yet.

RFC Loan Approved For Waltham Watch

Boston, April 29 (AP).—Federal Judge George C. Sweeney approved today a $2,500,000 Reconstruction Finance Corporation loan to the Waltham Watch Co., which resumed operations yesterday after four months idleness.

The RFC has agreed to lend an additional $3,500,000 eventually to the firm which filed for bankruptcy last December and threw out of work its 2300 employes.

D. C. Securities

Yesterday's quotations on Washington Stock Exchange:

Sales

Am. Tel. & Tel.—9 at 145, 3 at 145.
Hecht com.—35 at 23.
Capital Transit Co.—15 at 19.
Capital Transit 4s—$3000 at 97¾.
Lanston Monotype—10 at 23½.
Capital Transit Co.—12 at 19.
Pot. Elec. 3.60% pfd. A—45 at 45.
Am Tel & Tel.—1 at 144⅝, 10 at 145.

BONDS	Bid.	Asked.
Public Utility		
Am T&T cv deb 2¾s, 1957	103⅝	104⅜
Am T&T cv deb 2¾s, 1961	101	102
Cap Tran 1st Ref 4s, 1964	97	98½
Georgetown G 1st 5s, 1961	114	117
Pot Elec Pwr 3¼s, 1966	105½	.....
Pot Elec Pwr 3¼s, 1977	105	.....
Pot Elec Pwr 3s, 1983	102	.....
Wash Gas 5s, 1960	120	.....
Miscellaneous		
Ter Rf&W Cp 1st 4s, 1958	102	.....
STOCKS		
Public Utility		
Amer Tel & Tel (9)	144½	145¼
Capital Transit (a.50)	18	19
Pot Elec Pwr com (.90)	13	13⅛
Pot El P 3.60% pf A (1.80)	44	45
Pot El P 3.60% pf B (1.80)	44	45
Va Elec&Pwr com (a1.20)	16⅞	17⅛
*Wash Gas Lt com (1.50)	24	24½
*Wash G Lt cum pf (4.25)	99	101
*Wash G Lt cum cv pf(4.50)	103	105
National Banks		
Capital (1.00)	27	.....
Liberty (8)	315	.....
Lincoln (†5)	330	.....
Riggs (†12)	325	335
Washington (6)	200	.....
Trust Companies		
Amer Sec&Tr new (†1.00)	26½	28
*Natl Sav Tr (†8.00)	430	.....
Prince Geo Bk&Tr (1.20)	30	.....
Union Trust Co (†1.00)	35	37
*Wash Loan & Tr (12)	330	.....
Savings Banks		
Bank of Bethesda (†1.50)	30	.....
Com & Savings (†10)	348	.....
Fire Insurance		
American (†6)	160	.....
Firemen's (1.40)	32	.....
National Union (.75)	16	.....
Title Insurance		
Columbia (†30)	12½	.....
Real Estate (†6)	180	.....
Miscellaneous		
Carpel Corp (1.00)	20	25
Garfinckel com (1.50)	13½	14
Garfl 5½% cu cv pf (1.375)	20	22
Garfl 4½% cu cv pf (1.125)	16¾	17¼
*Hecht Co (1.60)	22¾	.....
*Hecht 3¾% cum pf (3.75)	89	.....
Lanston Mono (†2.00)	22½	23
Mergenthaler Lino (a.75)	47	49
Natl Mtge&Inv pf (p.60)	7½	8
Peoples Drug (2.00)	33¾	.....
Security Storage (†5)	120	130
Ter Ref&Wh Corp (3)	50	55
Wdwd & Loth com (2.00)	31½	33
Wdwd & Loth pf new (5)	103	.....

*Ex-dividend. †Plus extra or extras. (a) Paid so far this year. (p) Paid 1948. (u) Unlisted.

New York Bond Prices

By The Associated Press

Total sales, $2,671,000; previous day, $3,245,000; week ago, $3,056,500; year ago, $4,213,000; two years ago, $3,288,000; January 1 to date, $267,253,250; year ago, $380,971,780; two years ago, $369,909,900.

Dow-Jones Bonds

New York, April 29 (U.P.).

	Close.	Net ch.
40 bonds	98.39	—0.01
10 first rails	101.98	—0.11
10 second rails	86.10	—0.16
10 utilities	103.78	+0.11
10 industrials	101.69	+0.09

Sales in thousands	High	Low	Close
WORLD BANK BONDS (Dollars and Thirty-seconds)			
1 Bnk R&D '72	100.23	100.23	100.23
CORPORATION BONDS			
7 Am&FP 5 2030	88	87	87
7 Am T&T 3¾ '73	104¾	104½	104¾
10 Am T&T 2¾ '87	96¾	96⅝	96⅝
80 Am T&T 2¾ '57	104⅛	104	104⅛
116 Am T&T 2¾ '61	102¼	101¾	102¼
6 Am T&T 2¾ '82	94⅛	94⅛	94⅛
10 Am T&T 2⅝ '86	90⅝	90⅝	90⅝
6 Am Tob 3 '62	103⅛	103⅛	103⅛
13 ATSF 4 '95	125⅛	125⅛	125⅛
30 ACL 4½ '64	100	100	100
14 B&O 6 '95J	62⅝	62	62
5 B&O 5 '75 B	87⅝	87	87⅝
11 B&O 5 '95 G	55⅝	55½	55½
52 B&O cv 4½ 2010	44⅜	44	44⅜
18 B&O 4 '75 A	82⅛	82⅛	82⅛
15 Bell Pa 5 '60C	120⅜	120⅜	120⅜
21 Bost Me 4½ '70	56⅜	56⅜	56⅜
5 BufNE 3¾ '75	99⅛	99⅛	99⅛
5 Buf R&P '57	55	55	55
5 Can P 4 perp	100	100	100
40 Cen Ga 4½ 2020B	44½	44	44
12 Cen Ga 4 '95	60⅝	59½	60⅛
29 CRRNJ 5 '87	52⅛	51¾	51⅞
27 C&O 3⅛ '73	105⅝	105⅝	105⅝
27 C&O 3½ '96D	100	99⅞	100
15 C&O 3½ '96E	99⅛	99⅛	99⅛
10 CB&Q 4½ '77	111⅛	111	111
6 C&EI inc '97	37	36⅞	37
6 CMSPPinc 4½ 2019	54⅛	53⅞	53⅞
53 CMSPP cv 4½ 2044	45⅜	45⅛	45⅜
29 C&NW 4½ '99	54	53⅞	53⅞
6 CRIP inc 4½ 2019	91⅛	91	91
10 Cin G&E 2¾ '75	101	100⅞	101
23 CCCSL 4½ '77	58	57¾	57¾
26 Con Ed cv 3 '63	106¼	106	106¼
11 Cons P 2⅞ '75	101⅛	101⅛	101⅛
5 Cuba N 5½ '42 r	33⅛	33⅛	33⅛
5 Del L&W 4 2042	63⅛	63	63
5 D&RGW 3-4 '93	89⅛	89⅛	89⅛
10 Dow Ch 2.35 '61	99⅛	99⅛	99⅛
11 Fla E C 5 '74	59	59	59
20 Hud C 5 '62 A	92	91⅛	91½
17 H&M r 5 '57	61⅛	61	61
15 H&M inc 5 '57	22⅛	22⅛	22⅛
17 I C r 4 '55	104⅛	104⅛	104⅛
5 I C 4¾ '66	82	81⅛	82
9 ICCSL 5 '63 A	94⅛	94	94⅛
7 Int G N 6 '52	23⅛	23⅛	23⅛
5 Int G N 5 '56 C	62⅛	62⅛	62⅛
6 Int H E 6 '44	69⅛	69⅛	69⅛
12 Laut N inc '75	92⅛	92⅛	92⅛
15 Leh V 4½ 2003 st	35⅛	35⅛	35⅛
33 Leh V 4 2003 st	33⅛	33⅛	33⅛
6 Manati S 4 '57	91⅛	91⅛	91⅛
23 M-K-T aj 5 '67	69⅛	69	69⅛
20 Mo P 5½ '49	25⅛	24⅛	24⅛
65 Mo P 5 '77 F	83⅛	83⅛	83⅛
5 Mo P r 5 '75	43⅛	43⅛	43⅛
7 Mor & E 4½ '55	72⅛	72	72
10 Nat Dai 2¾ '70	100⅛	100⅛	100⅛
10 Nat Stl 3 '65	104	104	104
6 N Y C r 5 2013	62⅛	62⅛	62⅛
41 N Y C 4½ 2013 A	56⅛	56⅛	56⅛
20 N Y C cn 4 '98	53⅛	53⅛	53⅛
43 N Y N Hinc4½ 2022	39	38⅛	39
55 N Y N H H 4 2007	60⅛	60⅛	60⅛
6 Nor P 4 '97	100⅛	100⅛	100⅛
5 O W R R N 3 '60	104	104	104
14 P G & E 3 '74	102⅛	102⅛	102⅛
7 P G & E 2⅞ '80	100	99⅞	99⅞
5 Pen C Air 3½ '60	59	59	59
13 Pen R R r 5 '68	104⅛	104⅛	104⅛
27 Pen R R r 4½ '65	100	99⅞	100
9 Pen R R r 4½ '81	93	93	93
5 Pen R R 4½ '84 E	100	100	100
5 Peo & E 4 '90	52⅛	52⅛	52⅛
5 Peo & E inc 4 '90	13	13	13
5 Phil El 2¾ '74	100⅛	100⅛	100⅛
7 Phil Pet 2¾ '64	102⅛	102⅛	102⅛
30 StLSF 4½ 2022	53⅛	53⅛	53⅛
105 StLSF 4 '97	85⅛	85⅛	85⅛
16 Sea AL inc 4½ 2016	63⅛	63	63
20 Shell U 2½ '71	96⅛	96⅛	96⅛
15 SBT&T 3 '79	102⅛	102⅛	102⅛
13 So Pac 4½ '69	88⅛	88	88
18 So Pac Or '77	97	96⅛	96⅛
5 Sou Ry g6 '56	101⅛	101⅛	101⅛
8 Sou Ry cn 5 '94	113	113	113
22 Sou Ry g4 '56	90⅛	89⅛	89⅛
5 Tex&NO 3¼ '70	96	95⅛	95⅛
7 T&P 3⅞ '85	98⅛	98⅛	98⅛
31 Th Ave 5 '60	26⅛	26	26⅛
11 W Sh 4 2361	55	54⅛	54⅛
12 W Md 4 '52	100⅛	100	100
11 WiscC 4 SD '36	44	43⅛	43⅛

Chains' Growth Held Threat to Wholesalers

New York, April 29 (AP).—The wholesaler's traditional place in the American economy is being threatened by direct buying by chain stores and supermarkets, the National Association of Tobacco Dealers was told this week.

A. H. Finley of Detroit, national field director for the association, said this had raised the question of whether the middleman can survive.

"The ability of both wholesaler and retailer to influence the consumer's choice has been measurably diminished in recent years," he said at the second session of the four-day annual convention.

However, he said chains and supermarkets must by the nature of their operations concentrate in densely populated areas or those that provide adequate parking facilities. The wholesaler and independent merchant, he declared, retain the flexibility of operation that is necessary to reach all segments of the population.

W. H. Albers, president of Albers Supermarkets, Inc., Cincinnati, Ohio, took up the cudgel in behalf of supermarkets which he called "the most modern plan for the distribution of food ever known." Albers is past president of the Super Market Institute representing owner-managed stores.

The supermarket, he declared, has given the consumer better values, one-stop shopping, wider variety, and better shopping conditions.

Baltimore Markets

Baltimore, April 29 (AP) (USDA).—CATTLE—Receipts, 50; not enough on offer to permit an accurate comparison or prices; quotations nominally unchanged on all classes; scattered odd lots canners and cutter cows 15.00@17.00; fairly large supply all grades 400 to 800 lb. stocker and feeder steers reported back but indications will arrive too late for today's trade.

CALVES—Receipts, 50; nominally steady clean-up trade, good and choice vealers and calves 25.00@28.00; top 28.00; common and medium 19.00@25.00; odd light culls down to 10.00.

HOGS—Receipts, 500; light supply clearing at mostly steady prices compared to yesterday's average; good and choice 180 to 225 lb. barrows and gilts 18.25@18.75; bulk 18.50 up; 225 to 260 lbs., 17.75@18.25; 260 to 300 lbs., 16.75@17.50; 300 to 400 lbs., 15.50@16.75; over 400 lbs., 15.00 down; 120 to 140 lbs., 15.50@15.75; 140 to 160 lbs., 17.25@17.50; 160 to 180 lbs., 18.00@18.25; good and choice sows under 400 lbs., largely 13.75@14.00; odd head choice 200 to 300 lbs. up to 15.50; good 400 to 450 lbs., 12.75@13.00; heavier weights 12.00 down; odd stags discounted 2.00 from price paid for same weight sows; garbage fed hogs 2.00 to 3.00 under same weight grain-feds in most cases.

SHEEP—None. Quotations nominally unchanged; good and choice spring lambs 35.00; old crop wooled lambs to 28.00 or better; same grade wooled ewes to 12.50.

Fruits and Vegetables

APPLES—Market about steady; bushel baskets, U. S. 1, Pennsylvania, Romes, 2½ in. up, 4.25@4.75; Ben Davis, 2½ in. up, 3.00; Yorks, 2½ in. up, 4.25; New Jersey Winesaps, 2¼ in. up, 4.00; Pennsylvania, Staymans, 2½ in. up, 4.50@4.75; New Jersey Staymans, fair color, 2½ in. up, 4.00.

POTATOES — New, market slightly stronger; Florida whites, about steady others; Florida Sebagoes, U. S. 1, size A, washed, 100-lb. sacks, 5.25@5.50; U. S. 1, size D, 4.75; 50-lb. sacks, 2.75.

SWEET POTATOES — Market about steady; North Carolina, bushel baskets, Puerto Ricans, generally good quality, few 5.00; New Jersey, bushel hampers, U. S. 1, Jerseys, processed, 4.00@4.25; Goldens, 4.50; Red Skins, 4.00.

Poultry and Eggs

POULTRY—Market dull, trading light, receipts moderate, few carried; fryers, 3 to 3¼ lbs., 32@33; some smaller 30. Fowl, colored, 40@42; others, supplies insufficient to quote prices.

EGGS—Market slightly stronger, receipts moderate, demand moderate; wholesale prices, A large, 55@58; A mediums, 49@53; B large, 48@50; few 52; current receipts, ungraded offerings, light, 46@48.

Receipts—Butter, 893 lbs.; eggs, 1550 cases.

Grain Market

FLOUR—Market steady. Receipts, 6443 100-lb. sacks.

WHEAT—No. 2 red winter, garlicky, spot, 2.39; No. 2 red winter, garlicky, April, 2.39; No. 3 red winter, garlicky, spot, 2.35. Receipts, none; shipments, 337,800 bushels; stock, 2,763,160 bushels.

CORN—Receipts, 223,871 bushels; shipments, 172,400 bushels; stock, 1,507,492 bushels.

OATS—Receipts, 2500 bushels; shipments, none; stock, 3318 bushels.

Chicago Livestock

Chicago, April 29 (AP).—Hog prices showed a steady to 25 cents lower tone today, with sows and choice light butchers showing the greater firmness. Cattle were mostly steady to strong and sheep steady.

(U. S. Department of Agriculture).—SALABLE HOGS—Receipts, 4500; slow; steady to 25 cents lower; choice butchers under 250 lbs. mostly steady; sows steady; top, 18.25, sparingly; most good and choice 180-250 lb., 17.75@18.15; 260-300 lbs., 17.00@17.75; 320-400 lbs., 16.00@16.75; few sows under 400 lbs., 15.25@16.00; 425-500 lbs., 14.50@15.25; few heavier weight sows as low as 13.50; indications good clearance.

SALABLE CATTLE—Receipts, 1000; salable calves, receipts, 300; steers and heifers moderately active; steers and heifers steady to strong; spots 25 to 50 cents higher; cows fully steady; bulls slow, weak to 25 cents lower; vealers steady; top 27.50 for load high-choice 1456-lb. steers; medium and good steers, 1300 lbs. down, 21.50@25.00, mostly 22.00@24.50; common to low-good heifers, 19.00@23.50; common and medium beef cows, 16.75@18.50; canners and cutters, 13.00@16.50; medium and good sausage bulls, 19.50@21.75; bulk vealers, 18.00@25.00; few choice, 26.00.

SALABLE SHEEP—Receipts, 300; hardly enough here to make a market; scattered sales good to choice clipped lambs with No. 1 and 2 pelts, 29.00 down, fully steady; odd lots medium to good woolskins, 27.00 down; most shorn ewes, 12.50 down.

Commodity Index

New York, April 29.—The Associated Press weighted wholesale price index of 35 commodities today dropped to 156.20, new 1949 low; previous day, 156.34; week ago, 156.86; month ago, 162.28; year ago, 185.66.

	1949.	1948.	1947.	1946.
High	177.37	208.14	207.94	169.72
Low	156.20	176.70	164.05	112.02

(1926 average equals 100.)

Naval Stores

Savannah, Ga., April 29 (AP).—TURPENTINE—Offerings and sales, none; receipts, 101; shipments, 173; stocks, 13,553.

ROSIN—Offerings and sales, none; receipts, 358; shipments, 0; stocks, 24,081. Rosin unchanged.

Bank Loans In D. C. Show Leveling Off

Washington bank loans leveled off so far this year but remain substantially higher than last year.

Combined loans of the city's 19 banks totaled $270,481,000 as of April 1, according to a compilation of the Office of the Comptroller of Currency. This compared with $270,963,000 on December 31, 1948, and $253,682,000 on April 12, 1948.

Investment in Government bonds was $464,744,000 on the latest date, off about 2½ million dollars for the 12-month period.

Combined resources totaled $1,097,819,000, about three million higher than at the first of the year.

Aggregate deposits on the latest date totaled $1,022,067,000, up $2,307,000 this year and compared with $1,020,765,000 on April 12, 1948.

Demand deposits of $713,154,000 on April 11 compared with $715,812,000 on December 31, 1948, and $707,551,000 on April 12, 1948.

Time deposits of $211,366,000 on the latest date compared with $209,988,000 on December 31, 1948, and $219,458,000 on April 12, 1948.

Total capital accounts were $69,093,000, against $68,255,000 at the start of the year and $67,631,000 on April 12, 1948.

Auto Dealers' Jitters Held Unfounded

Providence, R. I., April 29 (AP).—A large part of the used car business is suffering from a bad case of jitters.

That's the conviction of Carl E. Marker, president of the National Used Car Dealers' Association. He told used car dealers from Rhode Island and metropolitan Boston here recently that common sense and economic facts show there is no foundation for the pessimism that prevails in some quarters.

"There is danger," Marker said, "that these jitters might spread among us until the entire automotive industry suffers a nervous breakdown."

Marker said some individuals who got into the used car business "to make a quick killing are not finding the going so easy and effortless, and one by one, they are being eliminated."

"I suggest we admit," he said, "that what might at first seem to be a recession in the automobile business is little more than the end of the abnormal conditions which have existed in the industry since the war."

Marker told the car dealers that compared with 1940 individual purchasing power today is 50 per cent greater; individual savings accounts 3 times larger and that farmers' cash assets are now 22 billion dollars against 5 billion in 1940.

Wages, he said, "are expected to remain at least as high in 1949 as they were in 1948."

He urged the used car dealers to strengthen their public relations, establish more rigid control over expenses, cut inventories to fit the market, strengthen their cash position and organize "a stronger selling force to combat increasing sales resistance from today's used car customer."

Dividend Actions

New York, April 29 (AP).—Dividends declared:

	Rate.	Period.	Stk. of record.	Payable.
Extra				
Goebel Brew	.5c	..	5-20	6-10
Bruck Mills Ltd B	.7½c	..	5-16	6-15
Pepperell Mfg	.25c	..	5-9	5-16
No Action				
Autocar pf A				
Autocar pf B				
Autocar pf C				
Regular				
Buckeye Pipe Line	.20c	Q	5-20	6-15
Clark Controller	.30c	..	6-1	6-14
Fruehauf Trailer	.50c	Q	5-18	6-1
Goebel Brew	.10c	Q	5-20	6-10
National Acme	.50c	Q	5-10	5-24
Pettibone Mulliken	.40c	Q	5-10	5-20
Pillsbury Mills	.50c	Q	5-12	6-1
Quaker State Oil Rfg	.40c	..	5-27	6-15
Std Oil Cal	.$1	Q	5-10	6-10
Tide Water Asso	.40c	..	5-10	6-1
U S Print & L	.75c	..	5-10	6-1
Chain Belt	.35c	..	5-10	5-25
Blaw Knox	.25c	..	5-16	6-15
Budd Co	.15c	..	5-17	6-7
Byers A M	.25c	Q	5-20	6-14
Hazel Atlas Glass	.30c	Q	6-10	7-1
Merchants Distill	.25c	..	5-20	6-10
Nat Cylinder Gas	.25c	Q	5-10	6-10
Noranda Mines Ltd	.$1	..	5-13	6-15
Pepperell Mfg	.75c	Q	5-9	5-16

New York Cotton

New York, April 29 (AP).—Cotton futures closed firm today at gains of 85 cents to $1.50 a bale. Increased trade demand and short covering by local and New Orleans traders developed near the close and found offerings scarce. The trading pace was slow as evening-up operations in nearby May slackened, and the market lacked the stimulus of new export buying.

	Open.	High.	Low.	Last.	Net ch.
May	32.93	33.21	32.92	33.21	+28
July	32.21	32.42	32.16	32.39-42	+27-30
Oct	28.95	29.06	28.85	29.06	+17
Dec	28.74	28.85	28.65	28.85	+19
Mch	28.63	28.73	28.56	28.73	+18
May	28.42	28.55	28.39	28.55	+21

Middling spot *33.70, up 20.
*Nominal.

New Maneuver By Young Seen To Get Central

New York, April 29 (AP).—Talk of an impending new move by Robert R. Young to gain control of the New York Central Railroad was revived here today.

The New York Sun said Young was expected to resign as chairman of the Chesapeake & Ohio Railway, and use Alleghany Corp., holding company of which he also is chairman, as the vehicle for his new effort.

A spokesman for Young said, "No such activity is going on now."

The Interstate Commerce Commission last year rejected a request by Young that he be permitted to become a director of the Central. This request was made after C. & O. had acquired some 400,000 shares of Central stock.

The Sun said, "Speculation today was that Young would ask the ICC to trustee Alleghany's holdings of the Chesapeake & Ohio. According to the reports, this would make Young free to reopen his fight for Central, for Alleghany then could acquire Central stock, probably the 400,000 shares held by C. & O."

Alleghany since 1945 has been under ICC orders requiring it to deposit with voting trustees its holdings of all railroads except Chesapeake & Ohio. This means the trustees control voting of the stock at stockholders' meetings. Chesapeake & Ohio's shares of New York Central are trusteed with the Chase National Bank, whose chairman, Winthrop W. Aldrich, has been nominated for election as a Central director.

Young has frequently been represented as determined to get into the Central's management through Alleghany Corp.

Montgomery Ward Lists Sharp Cuts in Catalogue

Chicago, April 29 (AP).—Price cuts in the midsummer catalog of Montgomery Ward & Co. are the largest since before the war, a spokesman for the retail merchandising firm said today. The book will be placed in the mails Monday.

Price reductions in the "sale" book range from 10 to 40 per cent. Textiles received the largest markdowns. Rayon prints were offered at the lowest price in five years and percale prints at a new low for the past six years. Fully equipped boy and girl bicycles were priced at eight year lows.

Chicago Grain

Chicago, April 29 (AP).—Grains ended an active session with a spotty look today. May wheat, May corn and all oats looked weak. Deferred corn deliveries looked steady. And new crop wheat contracts looked strong.

Although there was no repetition of yesterday's urgent selling, May wheat nevertheless ran into quite a bit of pressure. At one time it dropped below the low scored yesterday. But enough short covering and new buying entered the delivery to prevent any route.

May wheat closed 1¼ to 1⅛ lower at 2.17¾@2.17½. Later deliveries ended 1 to 1¼ higher. Corn was 1⅛ lower to ⅛ higher, oats were ¼ to ⅞ lower, rye was ⅛ to 1 cent lower and soybeans were ¾ to 1⅛ higher.

Lard scored modest gains of 7 to 15 cents a hundred pounds on buying partly based on trade report the Government would grant Great Britain funds to purchase 68 million pounds of American pork. An overnight allocation of $9,499,000 to Great Britain for lard helped.

Range follows:

	Open.	High.	Low.	Close.
Wheat—				
May	2.19⅜	2.19⅜	2.16½	2.17½-¾
July	1.93	1.93½	1.92⅝	1.93¼-⅛
Sept	1.93	1.93⅝	1.92	1.93⅜-⅛
Dec	1.94½	1.95⅜	1.94	1.95⅛
Corn—				
May	1.33½	1.33½	1.31⅝	1.32⅜-½
July	1.31⅛	1.31⅛	1.30⅝	1.31⅛-¼
Sept	1.25	1.25⅜	1.24½	1.25⅛
Dec	1.15	1.15	1.13⅞	1.14⅜-⅛
Oats—				
May	66¼	66½	65⅜	65⅜-⅛
July	60⅛	60⅝	60	60⅛
Sept	59⅝	60⅛	59⅝	60⅛
Dec	61⅝	61⅝	61⅛	61⅛
Rye—				
May	1.24½	1.24½	1.23½	1.23⅞
July	1.26	1.26	1.25⅛	1.25⅝
Soybeans—				
May	2.23⅛	2.24⅝	2.22¼	2.24¼-⅛
July	2.17	2.17⅝	2.15½	2.17⅛
Nov	2.01	2.01⅞	1.99⅝	2.01¼
Lard—				
May	11.90	12.00	11.82	11.97
July	11.97	12.07	11.90	12.02
Sept	12.00	12.12	11.97	12.07
Oct	12.05	12.12	12.02	12.07
Nov	12.07	12.10	12.05	12.10

Cash Grain

Chicago, April 29 (AP).—WHEAT—Sample grade mixed, 1.90.

CORN—No. 2 yellow, 1.36¾@1.36¾; No. 3, 1.33@1.36¾; No. 4, 1.23¾@1.30¼; No. 2 yellow, 1.36¾@1.38; No. 3, 1.33@1.36¾; No. 4, 1.23¾@1.30¼; No. 5, 1.21¾@1.35; sample grade, 92@1.00.

OATS—No. 1 heavy mixed, 70½@71½; No. 3 heavy mixed, 70½; No. 1 heavy white, 72½@73½; No. 3 heavy white, 70@70½; sample grade heavy white, 69½@69; No. 1 heavy special red, 70¾.

BARLEY—Nominal; malting, 1.08@1.38; feed, 85@1.08.

SOYBEANS—No. 1 yellow, 2.28¾, track Chicago.

Steel Suspension
FILE CABINETS
$44.50
Letter Size
ECONOMICAL
DURABLE
RELIABLE
($54.50 Legal) Size)
Standard olive green finish. Progressive suspension arm, floating roller. Satin finish hardware.
ME. 2043
Manhattan
OFFICE EQUIPMENT CO.
WE BUY, SELL AND RENT
639 New York Ave. N.W.

MORTGAGE LOANS
Looking for good service on a good loan?
Then look no further! We specialize in home-financing and have a home loan plan that will please you. If you have the down payment, wait no longer. Or, if you want to refinance an old mortgage and reduce your present payments—let's get together!
NORTHWESTERN Federal SAVINGS & LOAN ASSN.
1337 G St. N.W.
RE. 5262
Branch: Takoma Park
SAVINGS INVITED

Leo's Ban by Chandler Seen Protective Measure

This Morning

—With Shirley Povich

PHILADELPHIA, PA. APRIL 29.—In Carew Tower, Cincinnati, where the sign on the glass door bears the solitary but important-sounding word "Baseball," the file on Leo Durocher is now a bit thicker. Commissioner A. B. Chandler has a new Durocher case to wrestle with.

Pending Chandler's disposal of the matter, he has suspended Durocher indefinitely. That action followed published reports that Leo was in a brawl with a Polo Grounds fan. The suspension could be brief or for a long time. That won't be decided until Chandler receives the full reports.

POVICH

Chandler's ultimate decision will be interesting. The fan says Durocher assaulted him. Durocher says he didn't and anyway the guy was heckling him. If the report shows Durocher did take a swipe at the fellow, it's for Chandler to decide just how much a ballplayer is supposed to take from a fan, and on that point Durocher's chances are not liked.

AGAINST DUROCHER is the fact that he is an old offender in Chandler's book. Chandler ordered him to sit out the whole 1947 season, you remember, "for conduct detrimental to baseball." He was in Chandler's hair before that on charges of keeping improper company. Chandler intimated at the time of handing down his one-year suspension that he had enough on Durocher to unfrock him permanently.

If Durocher does get sat on hard by Chandler this time, the irony will be that he may be getting a bum rap. Durocher was apparently minding his own business until he was provoked. But in baseball, that's a high sin—getting provoked at the customers. Ty Cobb used to tangle with the customers and get away with it, but baseball today is a more genteel game.

At least one development of the newest Durocher case may be significant. Chandler must consider Durocher his personal problem child and himself best able to handle what may come up with Leo. Normally it would appear to be the function of National League President Ford Frick to take action first, but Chandler didn't wait for Frick to act.

IT WAS HERE in Philadelphia that Cobb had his most famous fan trouble, in 1909, shortly after the Athletics moved into Shibe Park. Taunted by spectators in right field, he chased into the seats for one of them, and it was a battle royal until the police moved in. The next day, to forestall a riot, Connie Mack himself escorted Cobb out to his position.

Back in 1932, the Washington Club had its own way of dealing with a troublesome fan in Cleveland who was famed for his vituperation against visiting players. The suspicion was he was in on a season pass from the Cleveland club. He took his station near the Washington bullpen in left field until one day he made the mistake of going out for a beer. Underneath the stands, he was cold-cocked by a Washington relief pitcher who followed him out.

Buck Newsom had fan trouble in Washington a few years back. He was nettled by a loud-voiced customer in the upper boxes behind home plate. "Meet me after the game," challenged Newsom. "Okay," said his heckler. Newsom was ready to keep the date until tipped off after the game that his opponent was to be Heavyweight Natie Brown, who had recently gone 10 rounds with Joe Louis. Newsom found a side-door exit.

PHILADELPHIA HAS had some of the champ hecklers. Some time back a pair of brothers, hucksters by trade, used to team up against the A's for some reason. They sat on opposite sides of the diamond at first and third and had a leather-lunged cross-fire technique.

"Who's a bum?" the brother at first base would yell. "Connie Mack's a bum!" would come from the other side. Mack finally gained their friendship with a couple of season passes.

Up here now they have a character name Pete Adelis, who sees all the games on a pass. He's a convert after being an anti-Athltics heckler. Now he sits upstairs safely above the visiting club's dugout, and lets 'em have it. Mr. Mack gave him to understand that he was not to get personal with the visiting players, but Pete's idea of being impersonal is somewhat strange.

A couple of years ago, Bucky Harris recognized what an earache Adelis could be after hearing him razz the Yankees. Harris played it smart, though. He took the guy to Yankee Stadium as his personal guest and turned him loose on the Cleveland Indians the following week.

The Majors

AMERICAN LEAGUE

	W.	L.	Pct.	GB.
New York	9	2	.818	...
Cleveland	6	2	.750	1½
Detroit	5	5	.500	3½
Boston	5	5	.500	3½
Chicago	5	5	.500	3½
Philadelphia	6	6	.500	3½
St. Louis	3	7	.300	5½
WASHINGTON	2	9	.182	7

YESTERDAY'S RESULTS

Phila'phia, 6; WASHINGTON, 5.
Cleveland, 4; Detroit, 1.
New York, 7; Boston, 1.

TODAY'S GAMES

WASHINGTON at Philadelphia—Calvert (0-2) vs. Coleman (1-1).
Chicago at St. Louis—Pierce (1-0) vs. Starr (0-2).
Cleveland at Detroit—Paige (0-0) vs. Trucks (2-0).
Boston at New York—Dobson (0-2) vs. Byrne (1-0).

NATIONAL LEAGUE

	W.	L.	Pct.	GB.
New York	6	4	.600	...
Cincinnati	5	4	.556	½
Brooklyn	6	5	.545	½
Boston	6	5	.545	½
Pittsburgh	5	5	.500	1
Chicago	5	5	.500	1
St. Louis	4	5	.444	1½
Philadelphia	4	8	.333	3

YESTERDAY'S RESULTS

Philadelphia, 5; Brooklyn, 2.
Chicago, 5; St. Louis, 4.
Cincinnati, 7; Pittsburg, 3 (night).
New York, 10; Boston, 9 (night).

TODAY'S GAMES

Philadelphia at Brooklyn—Borowy (0-1) vs. Banta (0-0).
St. Louis at Chicago—Boyer (0-0) or Hearn (0-0) vs. Rush (1-1).
New York at Boston—Jansen (0-1) vs. Sain (0-2).
Pittsburgh at Cincinnati—Riddle (0-0) vs. Wehmeir (0-0).

WTOP Broadcasts Penn, Drake Relays

WTOP AM and FM will air the Penn and Drake Relays in separate broadcasts today.

Bill Campbell, Philadelphia sportscaster, will describe the Penn Relays at 4:15. At 5:15 p. m. Gene Shumate will summarize results of the Drake Relays.

Giants Squeeze Past Braves

Boston, April 29 (AP).—The New York Giants set off an 18 hit attack that included three homers and Bill Rigney's winning double to gain a 10-inning 10-9 victory over the Boston Braves tonight before a 22,245 crowd.

Sid Gordon hit two homers and Walter Cooper the other.

New York	AB	H	O	A
Lohrke.2b	6	1	2	6
L'kman.lf	5	2	3	0
Gordon.3b	6	4	2	1
Mize.1b	4	3	12	0
Th'son.cf	5	2	3	0
M'shall.rf	3	0	1	0
bRhawn	0	0	0	0
Rigney.ss	1	1	0	0
Cooper.c	5	1	5	1
Kerr.ss	4	2	2	4
Galan.rf	0	0	0	0
Hartung.p	0	0	0	0
Webb.p	3	1	0	4
Koslo.p	0	0	0	1
aMueller	1	1	0	0
B'rman.p	0	0	0	0
dMilne	1	0	0	0
Jones.p	0	0	0	0
Totals	44	18	30	17

Boston	AB	H	O	A
Stanky.2b	4	1	3	4
Dark.ss	5	1	5	5
T'geson.1b	6	3	8	0
Russell.cf	5	1	1	0
Reiser.3b	5	2	1	1
Holmes.rf	5	0	4	0
Rickert.lf	4	2	2	0
Salkeld.c	2	1	2	0
eSisti	0	0	0	0
Masi.c	2	2	4	0
Voiselle.p	2	0	0	1
Hogue.p	1	1	0	1
Potter.p	1	0	0	0
Totals	42	14	30	12

aDoubled for Koslo in eighth.
bRan for Marshall in ninth.
cWalked for Kerr in ninth.
dPopped out for Behrman in ninth.
eRan for Salkeld in sixth.

New York	200	210	031	1—10
Boston	500	004	000	0— 9

Runs—Lockman, Gordon (2), Thomson, Marshall, Rhawn, Cooper, Kerr, Webb, Mueller, Stanky (2), Dark, Torgeson (2), Russell Reiser Sisti, Hogue. Errors—Marshall, Rigney, Stanky. Runs batted in—Lohrke (2), Gordon (4), Rigney, Cooper (2), Webb, Dark, Torgeson (2), Russell Reiser (2), Rickert, Salkeld. Two-base hits—Gordon, Rigney, Mueller, Rickert. Three-base hit—Webb. Home runs—Gordon (2), Cooper. Sacrifice—Hogue. Double plays—Webb to Gordon to Mize. Stanky to Dark to Torgeson (2). Voiselle to Dark to Torgeson. Reiser to Stanky to Torgeson. Left on bases—New York, 11; Boston, 10. Base on balls—Voiselle, 1; Hogue, 2; Potter, 4; Hartung, 2; Webb, 3; Koslo, 1. Strikeouts—Voiselle, 1; Hogue, 1; Potter, 4; Webb, 1; Behrman, 1; Jones, 1. Hits—Voiselle, 10 in 4 (none out in fifth); Hogue, 4 in 3⅓; Potter, 4 in 2⅔; Hartung, 4 in ⅓; Webb, 7 in 5⅓; Koslo, 2 in 1⅔; Behrman, 0 in 1; Jones, 1 in 2. Hit by pitched ball—Hogue (Cooper). Wild pitch—Webb. Passed ball—Cooper. Winner—Jones. Loser—Potter. Umpires—Robb Dascoli, Pinelli and Gore. Time—3:12. Attendance—22,245 (paid).

Phillies Sell Haas to Giants

Philadelphia, April 29 (AP).—The Philadelphia Phillies sold Bert Haas to the New York Giants today for a reported $20,000 amid reports that a trade with the Brooklyn Dodgers is being studied.

The 35-year-old Haas, a veteran at first or third base or in the outfield, didn't fit into the Phils' "youth program" and had been used only in a pinch-hitting role during the early days of the '49 campaign.

Nats Blow Lead in 9th, Present A's 6-5 Victory

By Shirley Povich
Post Reporter

Philadelphia, Pa., April 29—The Nats took a one-run lead, no stuff and a lot of nonsense into the ninth inning today and got themselves disgracefully licked by the Athletics, 6 to 5.

Reacting as if giddy at the novelty of holding a one-run lead, the Washington athletes floundered and then flunked out as the A's staged a triumphant two-run inning.

Bebore going into their ninth-inning staggers which included a pair of misplayed bunts, the Nats were making motions toward snatching this first game of their road trip. Eddie Yost tripled home two runs to tie the score in the eights, and Sam Dente's single moved them in front, 5-4, in the ninth.

And then the Nats proceeded to get off on the left foot. Sid Hudson, who had managed to survive as the starting pitcher to that point, immediately pitched a two-bagger to Eddie Joost that put the tying run on base.

The Fun Starts

Manager Joe Kuhel moved Hudson out and Forrest Thompson in. Valo fouled two attempts to bunt and then singled to center, with Joost cautiously holding up at third. The A's next act was a bunt by Fain, a squeeze. Thompson, with no chance to get Joost at the plate, threw to the plate anyway and everybody was safe.

Now with the score tied, two on and none out, Taft Wright bunted in front of the plate. Catcher Ralph Weigel pounced on the ball and cocked his arm toward third base, only to discover that important bag uncovered by Yost. Again everybody was safe and the bases were full.

Hank Majeski put the Nats out of their embarrassment at that point with a line drive that Clyde Vollmer caught at his shoetops, after which Valo romped happily home from third with the game's biggest run.

Lou Brissie was the winning pitcher. He held the Nats to nine hits while the A's were pummeling Hudson and Thompson for 13. Joost's double to left and Wright's single to right set him up in a 1-0 lead in the first inning, but the Nats wiped that out in the second. Kozar and Weigel doubled to left in succession, and Hudson singled to left to put 'em in front, 2-1.

Out of Hudson in the third, the A's wrested the tying run on singles by Joost and Valo and Wright's long fly, and in the fifth they got another on singles by Valo and former-Nat Wright.

It rolled along at 3-2, Athletics, until the seventh when they made it 4-2 on consecutive one-base socks by Valo, Fain and Wright after two were out, and the Nats went into the eighth with only five hits to show against Brissie.

They came up with the two tying runs in that inning, but they couldn't be completely proud of 'em because meanwhile Ed Stewart was picked off first base by Brissie in the midst of the rally.

Dante Is Victim

Dente started it with a single to left and with one out, Stewart walked. Things looked nice for the Nats, until Brissie faked Stewart off first and Dente was out in a rundown at second. Vollmer walked to put the tying run on with two out and Yost got both of 'em home with a splendid triple to the center field corner.

In the ninth, Weigel walked with one out and moved to second on Hudson's out. Dente singled to right to get the Nats a nice one-run lead at that late moment, but it didn't stand up under their self-assault in the A's ninth.

Tomorrow, Paul Calvert will try to win a game for himself and the Nats . . . They haven't scored a run for him in his first two starts . . . He'll face Joe Coleman, the best of the A's pitchers

WASHINGTON	AB	R	H	Rbi	O	A	E
Dente, ss.	5	0	3	1	2	7	0
Coan, lf.	5	0	0	0	0	0	0
Stewart, rf.	3	1	0	0	2	0	0
Vollmer, cf.	3	1	0	0	5	0	0
Yost, 3b.	4	0	1	2	1	2	0
Robinson, 1b.	2	0	0	0	14	0	0
Kozar, 2b.	4	1	2	0	0	1	0
Weigel, c.	4	2	2	1	1	1	0
Hudson, p.	4	0	1	1	0	2	0
Thompson, p.	0	0	0	0	0	0	0
Totals	34	5	9	5	a25	13	0

aOne out when winning run scored.

PHILADELPHIA	AB	R	H	Rbi	O	A	E
Joost, ss.	5	3	3	0	1	3	0
Valo, lf.	5	2	3	0	1	0	0
Fain, 1b.	4	1	2	1	6	2	0
Wright, rf.	4	0	3	3	4	0	0
Majeski, 3b.	4	0	1	2	3	1	0
Chapman, cf.	4	0	1	0	5	0	0
Ostroth, c.	3	0	0	0	5	0	0
Suder, 2b.	4	0	0	0	3	2	0
Brissie, p.	4	0	0	0	0	1	0
Totals	37	6	13	6	27	9	0

WASHINGTON	020	000	021—5
PHILADELPHIA	101	010	102—6

TWO-BASE HITS—Joost (2), Kozar, Weigel. THREE-BASE HIT—Yost. Sacrifice—Wright. DOUBLE PLAYS—Joost to Suder to Fain. Dente to Robinson. LEFT ON BASES—Washington, 6; Philadelphia, 10. Base on balls—Hudson, 3; Brissie, 4. STRIKEOUTS—Brissie, 3; Hudson, 1. HITS—Hudson, 11 in 8 (none out in 9th); Thompson, 2 in ⅓. WINER—Brissie (3-0). LOSER—Thompson (1-2). UMPIRES—McGowan, Jones and Hurley. TIME—2:29. ATTENDANCE—2296.

Terps, Hoyas End Spring Grid Drills With Squad Games

Maryland and Georgetown wind up their respective spring football practices with intrasquad games today.

At College Park, the Old Liners will play the Terrapins in a regulation game starting at 2 p. m. An admission fee of 60 cents will be charged with proceeds going to the Maryland band fund.

The Hoyas have been divided into two squads also, the Blues and the Grays, and will meet in a regulation game beginning at 2:30 at Georgetown. Tickets for the Hoya skirmish cost $1.

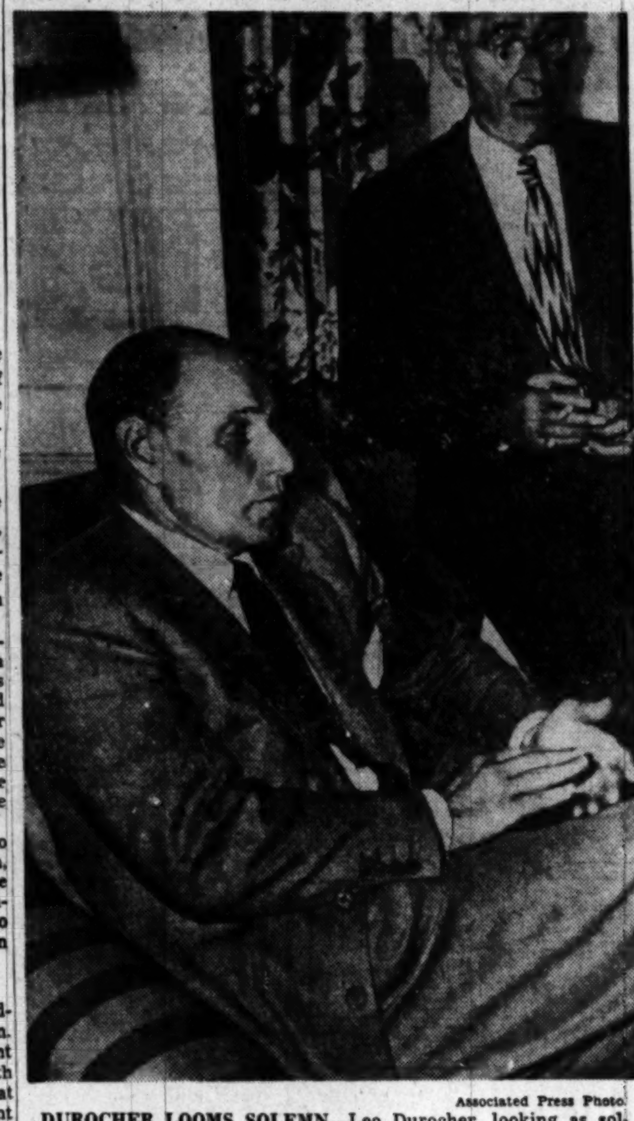

Associated Press Photo

DUROCHER LOOMS SOLEMN—Leo Durocher, looking as solemn as a judge, sits in a hotel chair in Boston after being suspended indefinitely yesterday by Baseball Commissioner A. B. Chandler as a result of an altercation with a fan at the Polo Grounds Thursday

Rally for 3 Runs

Bearden Wins Second as Tribe Blasts Hutchinson in 9th, 4-1

Detroit, April 29 (AP).—The Cleveland Indians staged a 3-run uprising in the ninth inning today to beat the Detroit Tigers 4-1 and give lefthander Gene Bearden his second win of the season over the Detroiters.

Bearden, who beat the Tigers 4-3 in a 10-inning game at Cleveland last week, duelled for 8 innings with the Tigers' Freddie Hutchinson before the Indians broke up the 1-1 deadlock.

Mickey Vernon opened the Indians' ninth by singling to right field. He moved to second as Detroit Rightfielder Vic Wertz let the ball get away for an error.

Ken Keltner singled to center, sending Vernon to third. Detroit Rookie Outfielder Johnny Groth got an error when his throw-in was wild, letting Keltner take second. Bob Kennedy was walked purposely loading the bases, with none away.

Hal Peck, pinchhitting for Catcher Jim Hegan, hit a long fly to center and Vernon scored after the catch to make it 2-1.

Bearden clinched his victory by slashing a single to right, scoring Keltner to make it 3-1. Hutchinson was taken out and Marlin Stuart, a young right-hander, came in to pitch for the Tigers.

Dale Mitchell tripled to deep center, scoring Bearden to make it 4-1.

Cleveland	AB	H	O	A
Mitchell.lf	5	4	1	0
Doby.cf	5	0	6	0
B'dreau.ss	3	1	3	5
Gordon.2b	4	0	2	3
Vernon.1b	4	1	10	3
Keltner.3b	4	2	1	2
Edwards.rf	3	1	2	0
K'nedy.rf	0	0	0	0
Hegan.c	3	0	0	0
aPeck	1	0	0	0
Tresh.c	0	0	0	0
Bearden.p	4	1	2	2
Totals	36	10	27	15

Detroit	AB	H	O	A
Berry.2b	3	1	2	2
Lipon.ss	4	3	2	2
Kell.3b	4	0	4	1
Wertz.rf	4	1	0	0
Evers.lf	4	1	3	0
Groth.cf	4	1	5	0
Swift.c	3	2	3	1
cCampbell	0	0	0	0
Vico.1b	2	0	8	0
bLake	1	0	0	0
Hutch'on.p	2	0	0	1
Stuart.p	0	0	0	0
dOutlaw	1	0	0	0
Totals	32	9	27	7

aFlied out for Hegan in ninth.
bFlied out for Vico in ninth.
cRan for Swift in ninth.
dHit into double play for Stuart in ninth.

Cleveland	010	000	003—4
Detroit	001	000	000—1

Runs—Vernon, Keltner, Edwards, Bearden, Swift. Errors—Wertz, Groth. Runs batted in—Edwards, Peck, Bearden, Mitchell, Hutchinson. Two-base hits—Swift, Lipon. Three-base hit—Mitchell. Home run—Edwards. Stolen base—Mitchell. Double plays—Keltner to Gordon to Vernon; Bearden to Boudreau to Vernon; Gordon to Boudreau to Vernon; Vernon to Boudreau to Vernon. Left on bases—Cleveland, 7; Detroit, 8. Base on balls—Bearden, 3; Hutchinson, 2. Strikeouts—Hutchinson, 2; Stuart, 1. Hits—Hutchinson, 9 in 8⅓; Stuart, 1 in ⅔. Hit by pitched ball—Bearden (Hutchinson). Wild pitch — Hutchinson. Winner — Bearden (2-0). Loser—Hutchinson (0-1). Umpires—Honochick, Grieve, Stevens and Summers. Time—1:54. Attendance—17,608.

Raschi Finally Beats Bosox

New York, April 29 (AP).—Vic Raschi yielded only six singles today as he pitched the New York Yankees to a 7-1 triumph over the Boston Red Sox.

The victory was Raschi's first over the Red Sox in his major league career and his third success of the infant season without a setback.

Dom DiMaggio collected half of the Boston blows. He drove home Stan Spence with the lone Red Sox run in the seventh inning.

Jack Kramer, who beat the Yanks five times without incurring a defeat last year, started for the Red Sox and worked the first six innings, allowing three hits and four runs. The start was Keamer's first of the season. The handsome righthander has been bothered with a hitch in his right shoulder.

A boot by Shortstop Vern Stephens helped the Yanks to score three runs in the second. The Yanks completed their scoring in the eighth at the expense of Denny Galehouse, scoring three times.

Boston	AB	H	O	A
DiM'gio.cf.	5	3	2	0
Pesky.3b.	4	0	2	2
W'liams.lf.	3	0	4	0
St'phens.ss	4	0	0	5
Doerr.2b.	4	1	1	2
Spence.rf.	3	0	1	0
Dropo.1b.	4	0	12	0
Tebbetts.c.	3	1	2	1
bStringer	0	0	0	0
Batts.c.	1	0	0	0
Kramer.p.	1	1	0	0
aGoodman	1	0	0	0
G'house.p.	0	0	0	1
cMele	1	0	0	0
Totals	34	6	24	11

New York	AB	H	O	A
Colem'n.2b	5	2	4	0
Rizzuto.ss.	4	0	2	1
W'dling.cf.	4	0	2	0
Henrich.rf.	2	0	5	0
Berra.c.	3	0	3	1
Brown.3b.	4	1	3	4
K'hoski.1b.	4	2	3	0
Mapes.lf.	2	0	4	0
Raschi.p.	3	1	0	0
Totals	31	6	27	6

aFlied out for Kramer in seventh.
bRan for Tebbetts in seventh.
cGrounded out for Galehouse in ninth.

Boston	000	000	100—1
New York	030	100	03x—7

Runs — Spence, Henrich (2), Berra, Brown, Kryhoski (2), Mapes. Errors—Rizzuto, Stephens (2), Coleman. Runs batted in—Kryhoski (3), Raschi, Coleman, Di Maggio, Brown. Home run—Kryhoski. Double plays—Berra to Rizzuto, Tebbetts to Pesky. Left on bases—Boston, 10; New York, 6. Base on balls—Kramer, 4; Raschi, 4; Galehouse, 2. Strikeouts—Raschi 3; Kramer, 2. Hits—Kramer, 3 in 6; Galehouse, 3 in 2. Winner—Raschi (3-0). Loser—Kramer (0-1). Umpires—Rommel, Passarella, McKinley and Boyer. Time—2:18. Attendance—24,069.

—At 22 Playgrounds—

Johnson Schools Hold Second Session for 3000 Kids Today

More fun and lessons are in store for the 3000 youngsters of the Walter Johnson Memorial Baseball School as the second sessions begin this morning at 10 o'clock.

The class locations are the same—22 District of Columbia Recreation Department playgrounds.

With their Nat instructors on a two-week road trip, the pupils will get expert information on how to play from the area's top former professional, college and sandlot players.

At Takoma, for example, will be Bill Herbert, former righthanded pitcher for the New York Giants.

And at Langley will be Johnny Harvill, who last season retired from the Boston Red Sox farm system. Johnny was a battery mate for Sammy Webb, Giants' pitcher, when both were playing at McKinley Tech High School.

Registration at last week's opening classes exceeded expectations, but youngsters of all ages are still eligible to sign up. A member of the Nats appeared at each class last week, and will offer further instructions at the fourth and final sessions May 14. The third session is slated for May 7.

Diplomas are being prepared for those pupils who attend most of the classes. In addition, every pupil is being assigned to a Johnson League team, and a schedule is being drawn up for games through the summer. The championship games will be played in Griffith Stadium.

Class locations and Recreation Department leaders:

REGION A-F

ROSEDALE, 17th and Gales sts. ne., Buck Grier; ANACOSTIA, 11th and Pennsylvania Avenue Bridge, Wiggie Kidwell; JEFFERSON, 8th and H sts. sw., Bill Coakley; ROOSEVELT, 13th and Upshur sts. nw., Bo Wright; TAKOMA, 4th and Van Buren sts. nw., Everett Cross; HEARST, 37th and Tilden sts. nw., Moses Dias; TAFT, 1st and T sts. ne., George Abraham; TURKEY THICKET, 10th st and Michigan ave. ne., Edward Burton; FORT GREBLE, Nichols ave. and Chesapeake st. sw., Mike Lieb; PALISADES, Dana and Sherrier pl. nw., Bobby Poore; BUCHANAN, 13th and D sts. se., Bill Smith; RIDGE, Ridge rd. and Burns st. se., Andy Hayden; WILSON, Nebraska ave. and Chesapeake st. nw., Bob Snead.

REGION G-K

THOMAS, Anacostia ave. and Grant st. ne., Milton C. Larry; KELLY MILLER, 49th st. and Washington pl. ne., Samuel Stevall; BRENTWOOD PARK, 6th st. and Florida ave. ne., Fletcher Turner; LANGSTON (upper field), 24th st. and Benning rd. ne., Reginald Ballard; BANNEKER, Georgia ave. and Euclid st. nw., Edward Davis; BARRY FARMS, Nichols ave. and Howard rd. se., Milton Jones; RANDALL, 1st and I sts. sw., John Hawkins; FRANCIS, 24th and L sts. nw., Josephus Lee.

Durocher Will Answer Accusation on Tuesday

Durocher Names Frisch His Acting Manager

Boston, April 29 (AP).—Calmly and affably, Leo Durocher today took the latest suspension in his stormy baseball career. Calmly and affably, as a result of which he has named the veteran Frankie Frisch as acting manager of the New York Giants.

"I have heard nothing official from Baseball Commissioner A. B. Chandler or his office," Durocher said when he arrived here from New York today.

"I learned about it only when a Providence Journal-Bulletin reporter boarded our train in that city and showed me an Associated Press story about my indefinite suspension. The news was a stunning surprise."

When the train reached Boston, Durocher and traveling secretary, Eddie Brannick, secreted themselves in their compartment as the rest of the Giants' party dropped off at the Back Bay Station and headed for their nearby hotel.

"Eddie and I left the train at the South Station and rushed to a phone to contact Horace Stoneham, the Giants' president," Durocher explained. "I had to get my instructions from him before making any decision."

"Mr. Stoneham informed me that he had official notification of my suspension from the commissioner's office and advised me to fly back to New York tonight," Leo continued. "He also gave me permission to name a temporary manager."

Before delegating the Giants' managerial reins to the veteran Frisch, Durocher held a 20-minute press conference.

"Please don't ask me anything about yesterday's happenings in the Polo Grounds," he pleaded at the outset. "It's such a ridiculous situation.

Durocher, who has been suffering from a cold for the past 10 days, appeared much more concerned about that minor ailment than he did about the latest Chandler edict against him. He also appeared confident that his version of the Boysen episode, with which many of his players agree, will weigh heavily in his favor

"From now on, Mr. Stoneham does all the talking," Durocher said as his conference adjourned.

Two N. Y. Officials Demand 'Lip's' Permanent Suspension

By Rud Rennie

New York, April 29 (NYHT.).—Leo Durocher, manager of the New York Giants baseball club, was suspended indefinitely today by order of Albert B. Chandler, baseball commissioner, as a result of an accusation made by Fred Boysen, a Brooklyn baseball fan, that Durocher had assaulted him after Thursday's game in the Polo Grounds between the Giants and the Brooklyn Dodgers.

Chandler ordered Durocher to appear in the commissioner's office in Cincinnati for a hearing next Tuesday.

The opinion of the Giants' players apropos this order is that Chandler took this swift action to protect Durocher from possible harm at the hands of indignant fans and to prevent possible disturbances in the ball park.

This attitude on the part of the players gives a sensible twist to an otherwise hasty pronouncement by the commissioner which created the impression that he was condemning Durocher before any authoritive charge had been made against him.

As the day passed, the "deplorable incident" which caused Nation-wide interest lost much of its violence.

Boysen Advised to "Make Up"

Boysen, a 22-year-old former serviceman of Puerto Rican extraction who lives in Brooklyn, was discharged today from Sydenham Hospital where he was taken after the alleged beating by Durocher on the playing field after the game. Physicians who examined Boysen said there was a bruise on his side but no evidence of internal injuries.

Morris Golding, an unemployed textile broker, who accompanied Boysen to the hospital in a taxicab after the alleged assault, said tonight on the telephone that he had just left Boysen and that he had a bruise on his side but no internal injuries.

"I wish I hadn't been there," he said. "I should have minded my own business; but I thought the guy needed medical attention. Now if he takes my advice, he'll kiss and make up. Boysen's a fan like me, and he's a pretty good razzer, if you know what I mean. But as a fan he shouldn't want that Durocher should be banned from baseball, and if he takes my advice he'll forget the whole thing."

Several persons, not necessarily friendly toward Durocher, telephoned National League headquarters in the interests of justice to say that Durocher had not attacked Boysen.

Two Officials Assail Leo . . .

Boysen's story was that he had run onto the field to try to shake hands with Jackie Robinson, the Brooklyn second baseman, and that Durocher had come upon him from behind and had struck him on the neck, knocking him down, and had then kicked him.

This story reported in the newspapers and on the radio, stirred Nation-wide interest. Countless

See LEO, Page 15, Column 4.

Fan Calls Boysen's Remarks 'Indecent', Denies Leo Hit Him

New York, April 29 (NYHT). Julius November, a New York attorney, who said he was sitting in Section 16, Seat 11, directly behind Fred Boysen at yesterday's Brooklyn-New York game at the Polo Grounds, today gave his version of the altercation.

"This belligerent customer," said November, "was loud and insulting. He made insulting remarks about Durocher and about his wife. He exceeded the bounds of decency. I wondered why he was not ejected from the park.

"After the game, this man jumped over the railing onto the playing field and ran after Durocher. As he approached, he raised one hand over Durocher's head, maybe to grab his cap, maybe for some other reason. Durocher turned and pushed him and went on his way. He positively did not strike him or kick him," November declared.

RUD RENNIE.

Writers Don't See Eye to Eye On Incident

RUSS HODGES, who broadcast Washington Redskin football games before Harry Wismer took over, was on top of Leo Durocher's brief tussle with a Brooklyn fan at the Polo Grounds Thursday.

Hodges, now doing the New York Giants baseball games, was still on the air when he noticed what looked like the makings of a fight out near second base immediately after the game.

He told his audience to hold on, there might be a scrap. Then he dismissed it with a note about cooler heads having intervened.

SITTING HERE in Washington reading many versions of the incident by various writers, you are struck with the conflict in their reports.

Some of them insist that Durocher did not hit the Brooklyn fan, Fred Boysen. The New York press will rally to Leo's support, they say.

The opposite view is taken by another writer who says: "That the incident was provoked there could be no doubt. And that Durocher, who has the lowest boiling point of any man in baseball, was upset by heckling, was apparent to every fan in the park."

Yet it is admitted that "the alleged attack took place so quickly that not a single writer in the large press box at the Polo Grounds was aware of it."

There he has a point; a regretable point. If any one writer had seen the tussle so that he could sit down and write, "I saw the whole thing and this positively is what happened," the affair would be a lot easier to clear up.

Chandler Here, Keeping 'Open Mind' on Leo Case

Baseball Commissioner A. B. (Happy) Chandler, in Washington several days, said at his Mayflower Hotel suite last night about Leo Durocher's indefinite suspension:

"I'm keeping an open and free mind on the case until I see Durocher Tuesday. I want to be as impartial as possible about this."

Ford Frick, president of the National League, came down from New York yesterday, lunched with Chandler and "discussed the Durocher casse and other things."

Phillies Beat Dodgers, 5-2

Brooklyn, April 29 (AP).—Southpaw Ken Heintzelman of the last-place Philadelphia Phillies couldn't stop Roy Campanella, but he held the rest of the Brooklyn Dodgers at bay to hurl the Phillies to a 5-2 victory today.

Campanella slugged the offerings of Heintzelman for two home runs, one in the fourth and the other in the ninth while the Phils hurler was coasting along on a four-run margin.

Ph'elphia	AB	H	O	A
Ashb'rn.cf	5	1	4	0
Hamner.ss	4	0	4	4
W'tkus.1b.	3	0	8	1
Ennis.lf.	3	1	2	0
Blatnik.rf.	1	0	0	0
Jones.3b.	3	1	2	1
Miller.2b.	4	1	3	3
Seminick.c	3	1	4	0
Heintz'n.p.	4	0	0	0
Totals	30	5	27	9

Brooklyn	AB	H	O	A
Reese.ss	3	1	1	1
McC'ick.lf.	4	1	5	0
Snider.cf.	4	0	1	0
Rob'son.2b.	4	0	3	3
C'panella.c	3	3	9	2
Cox.3b.	3	2	0	1
Hodges.1b.	4	1	5	1
Furillo.rf.	4	0	2	0
Hatten.p.	0	0	0	0
Palica.p.	1	0	0	0
aRam'zotti	1	0	0	0
McG'thin.p	0	0	0	0
bEdwards	1	0	0	0
P'bielan.p.	0	0	0	0
cMikais	1	0	0	0
Totals	33	8	27	9

aGrounded out for Palica in fifth.
bFlied out for McGlothin in seventh.
cGrounded out for Podbielan in ninth.

Philadelphia	302	000	000—5
Brooklyn	000	100	001—2

Runs—Waitkus, Ennis, Blatnik (2), Jones, Campanella (2). Error—Reese. Runs batted in—Jones (3), Seminick, Campanella (2). Two-base hit—Cox. Home runs—Campanella (2), Jones. Double plays—Reese to Robinson to Hodges. Miller to Hamner to Waitkus. Hamner to Miller to Waitkus. Left on bases—Philadelphia, 5; Brooklyn, 7. Base on balls—Heintzelman, 3; Hatten, 3; Palica, 2; Podbielan, 2. Strikeouts—Heintzelman, 3; Palica, 2; McGlothin, 2; Podbielan, 2. Hits—Hatten, 1 in ⅔; Palica, 4 in 4⅓; McGlothin, 0 in 2; Podbielan, 0 in 2. Winner—Heintzelman (3-0). Loser—Hatten (1-1). Umpires—Warneke, Stewart and Conlan. Time—2:15. Attendance—8090.

Reds Score, 7-3

Cincinnati, April 29 (AP).—The Cincinnati Reds, down 3 to 1, got rolling in the late innings tonight to give Pittsburgh a 7-to-3 beating in the first night game of the season here. There was a crowd of 20,046 on hand for the affair.

Pittsburgh	AB	H	O	A
C'lione.ss.	4	2	1	1
Beard.lf.	4	0	1	0
J'dnich.cf	4	1	5	0
Kiner.lf.	3	0	1	0
Fl'ming.1b	3	1	11	0
B'kman.3b	4	0	0	4
B'gall.2b.	4	2	2	2
McC'ugh.c	2	0	3	0
aHopp	1	0	0	0
Werle.p.	1	0	0	1
Higbe.p.	1	0	0	0
bStevens	1	0	0	0
Totals	32	6	24	9

C'cinnati	AB	H	O	A
Hatton.3b	4	1	2	1
W'ostek.cf	5	2	1	0
L'whiler.rf	5	2	1	0
Sauer.lf.	4	1	5	0
Bl'orth.2b	4	1	4	3
K'ewski.1b	4	0	9	1
Kress.1b.	0	0	1	0
Stallcup.ss	4	3	2	3
H.H'well.c	4	3	0	2
Fox.p.	4	0	2	4
Totals	38	13	27	13

aFlied out for McCullough in ninth.
bFlied out for Higbe in ninth.

Pittsburgh	000	120	000—3
Cincinnati	001	003	21x—7

Runs—Judnich, Basgall, McCullough, Hatton, Wyrostek, Litwhiler (2), Sauer, Bloodworth, H. Howell. Errors—Kiner, Basgall, McCullough, Sauer, Fox. Runs batted in—Castiglioni (2), Fleming, Bloodworth (2), Wyrostek, Litwhiler, Stallcup, H. Howell. Two-base hit—Wyrostek. Three-base hit—Wyrostek. Sacrifice—Werle. Double play—Fox to Kluszewski. Left on bases—Pittsburgh, 6; Cincinnati, 8. Base on balls—Werle, 1; Fox, 2. Strikeouts—Werle, 3; Higbe, 1. Hits—Werle, 9 in 5⅓; Higbe, 4 in 2⅔. Hit by pitched ball—Fox (McCullough). Winner—Fox (1-1). Loser—Werle (1-1). Umpires—Reardon, Goetz and Jorda. Time—2:06. Attendance—20,046.

Hoyas Walloped At Penn State, 13-2

State College, Pa., April 29.—Georgetown University scored a run in the first inning and another in the last, but couldn't do much in between, and dropped a 13-2 decision to Penn State here today.

Georgetown	100	000	001—2	2	4
Penn State	500	430	01x—13	12	4

Flynn, Dougherty and Moskal; Miller and Buss.

Chisox Sell Grove To Sacramento

Chicago, April 29 (AP).—The Chicago White Sox today announced the sale of Pitcher Orval Grove to Sacramento of the Pacific Coast League in an all-cash deal.

Grove, 29, has been with the Sox since 1942. Last season he won 2 and lost 10.

your INITIAL of style . . .
Cisco's Monogram of Quality

the PERSONAIRE

just $7.95

for this fine washable rayon gabardine sport shirt!

Your personalized sportshirt—the Personaire! Here's a shirt you'll wear forever. It's wonderful washable gabardine! And the monogram handsomely embroidered in Old English Script—makes it YOUR shirt! There's no bothersome waiting either. And no extra charge! See it, and you'll want two. Gray with navy initial and ivory with brown. S, M, L, XL . . . in the YMS Sportswear shop.

SINCE 1911 YMS FAMOUS FOR FAMOUS MAKES

The Young Men's Shop
37th Year at 1319 F Street

Laran Scores 2d Straight Upset at 'Graw, Beating Big Story

In Graw 'Cap

Faultless And Pilaster Co-Favorites

Havre de Grace, April 29.—With Calumet's Coaltown operating in New York, stake performers here will come out from hiding tomorrow for the $15,000 added Havre de Grace Handicap. The Calumet barn, however, will have strong representation in Faultless, who will vie for favoritism with Harry L. Straus' Pilaster.

Pilaster is top weighted in the mile and an eighth test under 124 pounds, while Faultless has been assigned 122 pounds by Racing Secretary Charles J. McLennan.

In addition to this pair, the field boasts C. C. Tanner's Nearway, 118; Gustave Ring's Lord Grillo, 118; Christiana Stables' Service Pilot, 116; Mrs. E. H. Augustus' Seven League, 113; G. R. Watkin's Cat Bridge, 112, and Brookmeade Stable's Chains, 107.

Pilaster and Faultless will present the fans a difficult problem in their efforts to establish a favorite, since both of them boast superior form and both appear ready for a top effort.

In two starts this year against allowance company, Pilaster has twice finished second, but, in both cases, the distance was admittedly too short. Today, Pilaster will have a route more to his liking and he's certain to be closing with a rush through the stretch.

Blair Golf Team Routs Honeywell

Blair defeated Honeywell to retain its undefeated record and move out in front of Bethesda-Chevy Chase, also unbeaten, in the race for the Metropolitan Scholastic Golf League lead, yesterday at Congressional, 8—1.

Blair, 8; Honeywell, 1, at Congressional

Wolfe (B) defeated Mair, 6 and 4; Jansen (H) defeated McLoughlin, 3 and 1; best ball, Blair, 5 and 4. James (B) defeated Wooten, 10 and 8; Mixsell (B) defeated Molster, 8 and 7; best ball, Blair, 10 and 8. Veidt (B) defeated Haynes, 9 and 8; Hope (B) defeated Chamberlain, 10 and 8; best ball, Blair, 10 and 8.

Washington-Lee, 7; Friends, 2

Coe (WL) defeated Bowen, 3 and 2; Hugely (F) defeated Godfrey, 3 and 2; best ball, Friends, 2 and 1. Coffman (WL) defeated Muether, 9 and 8; Eaton (WL) defeated Fleicher, 10 and 8; best ball, Washington-Lee, 9 and 8. Lewis (WL) defeated McGurn, 2 and 1; Henshaw (WL) defeated Hiemstead, 2 and 1; best ball, Washington-Lee, 2 and 1.

Coolidge, 9; Western, 0, at Woodmont

Foster (C) defeated Ball, 2 up; Salamy (C) defeated Stellman, 7 and 6; best ball, Coolidge, 4 and 2. Doty (C) defeated Rose, 3 and 2; Kisner (C) defeated Robertson, 4 and 2; best ball, Coolidge, 4 and 3. Schnabel (C) defeated Cavanaugh, 3 and 1; Alther (C) defeated Clark, 5 and 4; best ball, Coolidge, 6 and 5.

RESULTS

BASEBALL

AMERICAN ASSOCIATION

St. Paul 9 ... Columbus 2
Minneapolis 18 ... Louisville 8

INTERNATIONAL LEAGUE

Newark 4 ... Rochester 3
Syracuse 1 ... Montreal 0
Toronto 8 ... Jersey City 3

SOUTHERN ASSOCIATION

Macon at Charleston, rain.
Chattanooga at Birmingham, rain.

EASTERN LEAGUE

Elmira 9 ... Williamsport 4
Scranton 7 ... Wilkes-Barre 4

HIGH SCHOOL

Surattsville 5 ... Marlboro 1
Bladensburg 10 ... Greenbelt 0
Hyattsville 3 ... Mount Rainier 1
Anacostia 4 ... Roosevelt 3
McKinley Tech 8 ... Western 1
Wilson 6 ... Eastern 4
Coolidge 15 ... Bell 2
Central 5 ... Chamberlain 0
Georgetown Prep 10 ... Gonzaga 3
Blair 3 ... Bethesda 2
St. John's 9 ... Landon 1
George Washington 5 Washington-Lee 2
Sidwell Friends 4 ... Sanford 2
Woodward 5 ... Stuyvesant 1
Dunbar 5 ... Douglass 4
Mt. Vernon 7 ... Fairfax 4

COLLEGE

Penn State 13 ... Georgetown 2
VMI 7 ... George Washington 2
Iowa 6 ... Purdue 1
Indiana 16 ... Ohio State 14
Indiana State 8 ... Evansville 4
American U. 3-12 Western Maryland 0-1
Princeton 1 ... Harvard 0
N. C. State 8 ... North Carolina 2
Howard 4 ... North Carolina College 1
Brown 6 ... Navy 2
Northwestern 3 ... Wisconsin 2
Notre Dame 6 ... Illinois 3
Randolph-Macon 2-1 ... Lynchburg 1-3
Minnesota 7 ... Michigan 2
Kansas 7 ... Nebraska 5
Boston College 11 ... St. Michael's 1

TRACK

COLLEGE

Hampden-Sydney 66 ... Roanoke 60
Virginia Tech 88 ... VMI 38
Alabama 92 ... Mississippi 39

HIGH SCHOOL

Episcopal 49, Eastern 47, Wash.-Lee 45
Friends 44, St. Alban's 26, Landon 20
Georgetown Prep 54 ... Gonzaga 49

TENNIS

HIGH SCHOOL

Friends 9 ... Bethesda 0
St. Alban's 5 ... Roosevelt 4

COLLEGE

George Washington 8 ... VMI 1
Howard 8 ... Morgan 2
William and Mary 9 ... Richmond 0
Catholic U. 8 ... American U. 1
Maryland 9 ... Temple 0
Springfield 9 ... Trinity 0

GOLF

COLLEGE

North Carolina 14 ... Virginia 13
American U. 6½ Western Maryland 2½
Williams 10 ... Bowdoin 0

HIGH SCHOOL

Coolidge 9 ... Western 0
Washington-Lee 7 ... Sidwell Friends 2
Blair 8 ... Honeywell 1

Stout Brings Victor Home At $22.60

By Walter Haight
Post Reporter

Havre de Grace, Md., April 29.—Laran, a 5-year ol owned by E. A. Nicodemus a Pennsylvania ice cream manufacturer, put the favorite players in the deep freeze here today.

Last Saturday Laran slopped to victory through the mud at 18-1 on his first outing of the year. Today he found the track fast and apparently enjoyed it for he drove home three parts of a length in front of his closest rival in a field of 10.

Mrs. E. H. Augustus' Big Story was second, a half length in advance of E. B. Townsend's Harold Harter. Thus longshots filled out the payoff positions with Mrs. J. V. Stewart's Dr. Almac and others who drew the heavy play up the race track.

It was to the tune of a $22.60 mutuel that Laran turned in his smashing victory under good handling by Jockey Jimmy Stout. The winner was clocked in 1:11 1/5, a second over the track record held by Calumet's Pep Well.

Laran looked like anything but a winner in the early stages of the 6-furlong test, breaking next to last. Slammering, Dr. Almac and Little Harp vied for the early lead with Isa close up. The last named went to the outside fence at the far turn while Dr. Almac took over the lead.

Stout weaved his mount between horses and Laran came on with a strong move to get in front in the stretch. In the final drive the son of Hairan held Big Story safe. Harold Harter, the slowest beginning in the race, closed willingly to be a close up third.

Jockey Benny Civitello, in action for the first time this week, rode his nineteenth winner of the meeting in the seventh race aboard J. J. Hogan's Comely Babe, a $5.60 favorite. He brought the mare from far back to win going away from Mrs. Mary Wood's Mattie Girl with B. F. Christmas' Black Object third.

The victory allowed Civitello to finish the day one winner ahead of Steve Brooks who had tied him by riding two winners on the card. The Calumet contract boy piloted King Ranch's Tampero, the $3.60 winner of the second, and High Ground Stable's Rancor, at $7, in the third.

Cubs Beat Cards, 5-4

Chicago, April 29 (AP).—Forrest Burgess, rookie catcher, singled with the bases loaded in the twelfth inning to give the Chicago Cubs a 5-4 victory over the St. Louis Cardinals here today before 13,363. Bob Chipman, relieving Johnny Schmitz in the tenth, was the winner.

St. Louis	AB	H	O	A	Chicago	AB	H	O	A
S'dienst,2b	5	0	3	3	H.W'ker,rf	3	1	0	0
Marion,ss	6	1	3	6	eAberson	1	0	0	0
Musial,cf	4	0	0	0	Novotney,c	0	0	1	0
S'ghter,lf	5	2	4	0	Lowrey,lf	6	3	3	0
Kazak,3b	4	1	0	4	C'retta,1b	5	2	16	1
Sauer,rf	5	1	1	0	Pafko,cf	5	4	3	0
Nelson,1b	4	1	19	1	Gustine,3b	4	0	0	4
D.Rice,c	3	1	2	0	fA.Walker	0	0	0	0
bDiering	0	0	0	0	gSchenz	0	0	0	0
G'agiola,c	1	0	1	2	Scheffing,c	3	1	4	1
cJones	1	0	0	0	Jeffcoat,rf	1	0	0	0
Baker,c	0	0	0	0	hBurgess	1	1	0	0
Munger,p	2	1	0	2	Smalley,ss	4	1	4	4
Wilks,p	0	0	0	0	Verban,2b	4	0	2	2
aK'rowski	1	0	0	0	Schmitz,p	3	0	1	0
K.J'nson,p	1	0	0	6	dMadden	0	0	0	0
Staley,p	1	0	0	0	Chipman,p	0	0	0	2
Totals	43	8	33	24	Totals	40	13	36	16

aPopped out for Wilks in seventh.
bRan for D. Rice in seventh.
cGrounded out for Garagiola in twelfth.
dDrew intentional pass for Schmitz in ninth.
eHit into double play for H. Walker in ninth.
fDrew intentional pass for Gustine in twelfth.
gRan for A. Walker in twelfth.
hSingled for Jeffcoat in twelfth.

St. Louis	000 200 200 000—4
Chicago	100 210 000 001—5

Runs—Musial, Slaughter, Nelson, Diering, Lowrey (2), Cavarretta, Pafko, Gustine. Error—Smalley. Runs batted in—Slaughter (2), Cavarretta, Smalley, Verban, Pafko, Marion, Burgess. Two-base hits—Pafko, Cavarretta, Lowrey. Home run—Slaughter. Sacrifices—Scheffing, Verban. Double plays—Munger to Marion to Nelson; Scheffing to Gustine; Marion to Schoendienst to Nelson; K. Johnson to Garagiola to Nelson; Chipman to Smalley to Cavarretta. Left on bases—St. Louis, 7; Chicago, 13. Base on balls—Munger, 4; K. Johnson, 4; Staley, 1; Schmitz, 3; Chipman, 1. Strikeouts—Schmitz, 3; Wilkis, 1. Hits—Munger, 6 in 4⅓; Wilks, 0 in 1⅔; K. Johnson, 4 in 4⅔; Staley, 3 in ⅓ (none out in twelfth); Schmitz, 7 in 9; Chipman, 1 in 3. Wild pitch—Schmitz. Winner—Chipman (2-0). Loser—Staley (0-1).

Havre de Grace Racing Chart

Copyright, Friday, April 29, 1949, Triangle Publications, Inc.

WEATHER CLEAR, TRACK FAST.

FIRST RACE—Six furlongs. Purse, $2500. For 4-year-olds and up; Claiming. Start good. Won driving; place same. Went to post at 2:20. Off at 2:20. Winner, L. W. Jennings' br. g. (5) by Charley O.—Pegadette by Caid. Trained by J. S. Latimer. Value to winner, $1625. Time, 1:13⅗.

Horses	Jockeys	Wgt.	Post	St.	¼	½	Str.	Fin.	Straight
Fenty O.	(Shuk)	113	3	11	5½	3 1½	3 4	1 1½	$6.00
Quick News	(Hacker)	113	12	3	2 1½	2 6	1½	2 1½	6.80
Big T. O.	(Basile)	118	4	9	7 1	6 1	6 hd	3½	20.10
Marksman	(Stout)	118	7	5	8½	7 hd	5 hd	4½	5.40
Mary Ann	(Passmore)	106	6	1	1 1	1½	2½	5 hd	13.70
Vinita Major	(Church)	121	1	4	4 3	4 1	4 hd	6 1	12.80
Vim	(McKenna)	118	5	3	3 1	5 hd	7½	7½	3.40
Cherry Quest	(C'tello)	108	2	12	6 hd	8 1	8 2	8 2	3.40
Vittore	(Balzaretti)	118	10	7	9 1	9 1	9 1	9 1	42.00
Sweet Hash	(McG'on)	108	8	6	10 3	10 1	10 8	10 4	68.70
Mother Daisy	(Bauer)	113	9	10	12	12	11 6	11 1½	213.00
Alapsy	(C.Kirk)	118	11	8	11 2	11 3	12	12	90.20

FENTY O., $14.00, $7.00, $6.00; QUICK NEWS, $8.00, $5.80; BIG T. O., $10.80.

SECOND RACE—Six furlongs. Purse, $2500. For maiden 3-year-old colts and geldings. Start good. Won cleverly; place driving. Went to post at 2:50. Off at 2:50½. Winner, King Ranch's br. g. (3) by Whirlaway—Maidoduntreath by Man o' War. Trained by W. J. Hirsch. Value to winner, $1625. Time, 1:12⅘.

Horses	Jockeys	Wgt.	Post	St.	¼	½	Str.	Fin.	Straight
Tampero	(Brooks)	122	9	6	4 1	2 1	1½	1 2	$9.80
Idio	(McGuigon)	115	8	2	1 hd	1½	2 2	2 2	29.20
Blue Label	(Lynch)	122	6	7	9 hd	8 1	5 2	3 nk	11.50
Vamanos	(Snellings)	122	12	9	8 hd	4 1	3 1	4 nk	18.40
Marcion	(McLean)	122	7	1	3 1	3 1	4 1	5 1	4.30
Toreador	(Pariso)	122	5	8	10 3	10 2	6 1	6 4	30.70
Moroccan	(Shuk)	117	2	10	7 hd	7 hd	7 1	7½	158.60
Cutting Edge	(C.Kirk)	122	10	12	12	11½	11 4	8 hd	88.00
Cabdriver's Nod	(Y'ter)	122	3	5	6½	9 hd	9 1	9 1	41.60
Penland	(Balzaretti)	122	1	4	2½	5 2	8 hd	10 1	7.20
Runmenow	(Stout)	122	11	3	5 1	6 hd	10 2	11 6	133.60
Perris Jay	(Mitchell)	122	4	11	11½	12	12	12	130.80

TAMPERO, $3.60, $2.40, $2.40; IDIO, $10.80, $6.60; BLUE LABEL, $3.80.

DAILY DOUBLE—FENTY O. AND TAMPERO—PAID $36.40.

THIRD RACE—Six furlongs. Purse, $2500. For 4-year-olds and up; claiming; fillies and mares. Start good. Won ridden out; place driving. Went to post at 3:18. Off at 3:19½. Winner, High Ground Stable's b. m. (5) by Mahmoud—Sweep High by Sweep. Trained by J. B. Bond. Value to winner, $1625. Time, 1:11⅘.
†A. Klee and E. M. O'Herron entry.

Horses	Jockeys	Wgt.	Post	St.	¼	½	Str.	Fin.	Straight
Rancor	(Brooks)	116	6	3	3 hd	3 1½	1 1½	1 1¼	$2.50
Zoriel	(Segraves)	107	2	7	7	7	3 hd	2¾	15.90
Pretty Nymph	(P'more)	105	5	5	6 4	5 1	5 1	3 1½	5.80
Rough Cloud	(Mat'on)	113	7	2	4 1½	4 1½	2 1	4 nk	9.00
Honeybug	(McGuigon)	108	4	1	1 1	1 1½	6 hd	5 1½	†2.60
Dagette	(Civitello)	109	1	6	5 hd	6 1	4 1	6 1½	†
Acondale	(Hacker)	116	3	4	2 2	2 hd	7	7	2.90

RANCOR, $7.00, $4.20, $3.00; ZORIEL, $11.40, $6.00; PRETTY NYMPH, $3.60.

FOURTH RACE—Six furlongs. The Indian Mounds. Purse, $3000. For 3-year-old fillies. Start good. Won ridden out; place driving. Went to post at 3:46. Off at 3:46. Winner, Nydrie Stable's b. f. (3) by Count Fleet—American Daisy by American Flag. Trained by J. P. Jones. Value to winner, $1950. Time, 1:12⅘.

Horses	Jockeys	Wgt.	Post	St.	¼	½	Str.	Fin.	Straight
Scotch Daisy	(Martin)	119	3	1	2 1	1 1½	1 1½	1 1½	$2.70
Clinging Vine	(S'ings)	119	5	3	3 2	2½	2 1	2½	.60
Conspire	(Segraves)	107	6	4	6	5 1	5 3	3½	27.60
Venture On	(Civitello)	111	4	6	4 2	4 1	3 1	4 1½	8.80
Riskabule	(Lynch)	116	2	5	5½	6	6	5¾	18.40
Sun Dance	(Sc'thornr)	116	1	2	1 1	3 1	4 1½	6	14.10

SCOTCH DAISY, $7.40, $2.80, $2.60; QUICK NEWS, $8.00, $5.80; BIG T. O., $10.80.

FIFTH RACE—One and one-sixteenth miles; claiming. Purse, $3000. For 3-year-olds; claiming. Start good. Won driving; place same. Went to post at 4:15. Off at 4:16. Winner, Blue Stone Farm's b. f. (3) by Princequillo—Visiting Nurse by Strolling Player. Trained by W. A. Croll, jr. Value to winner, $1625. Time, 1:46.

Horses	Jockeys	Wgt.	Post	St.	¼	½	Str.	Fin.	Straight
Junior Nurse	(Lynch)	113	2	4	3 1	3 2	3 1	1¾	$3.90
Brother Henry	(Br'ks)	115	4	6	6 2	5 1½	4 2	2 hd	21.70
Galaman	(C.Kirk)	115	3	2	2 1½	1 hd	2 hd	3 hd	3.20
Knight's Cross	(C'tello)	113	6	3	1 hd	2 1	1½	4 1½	3.30
Floating	(Snellings)	110	7	5	5 2	4 1	5 1	5 hd	6.30
Jacolee	(Segraves)	109	5	7	7	7	6 6	6 10	3.80
Ism	(McGuigon)	108	1	1	4 2	6½	7	7	15.40

JUNIOR NURSE, $9.80, $5.40, $4.40; BROTHER HENRY $14.60, $7.20; GALAMAN, $3.80.

SIXTH RACE—Six furlongs. The Leonardtown. Purse, $4000. For 4-year-olds and up. Start good. Won driving; place same. Went to post at 4:47. Off at 4:47. Winner, E. A. Nicodemus' ch. g. (5) by Hairan—Carolla by Omaha. Trained by F. A. Bonsal. Value to winner, $2600. Time, 1:11⅕.

Horses	Jockeys	Wgt.	Post	St.	¼	½	Str.	Fin.	Straight
Laran	(Stout)	118	6	9	7 hd	3 2	1 1	1¾	$10.30
Big Story	(Balzaretti)	118	7	6	4 hd	2 hd	2 1	2½	7.20
Harold Harter	(V'riff)	114	9	3	9 2	5 hd	3½	3 1½	52.10
High Trend	(Basile)	118	4	10	10	8 hd	5 1	4 1½	5.40
Dr. Almac	(Brooks)	122	3	5	2 hd	1 2	4 1	5 4	2.70
Little Harp	(Shuk)	107	2	7	3½	6 hd	6 hd	6½	6.80
Alexis	(C.Kirk)	118	5	4	6½	4½	7 hd	7 1½	10.90
Shy Katie	(Lewis)	105	10	1	8 1	7½	8 1	8 1	43.90
Isa	(McGuigon)	106	8	2	5 1	9½	10	9 hd	[illegible]
Slammuring	(S'ings)	108	1	8	1 hd	10	9 2	10	88.10

LARAN, $22.60, $10.40, $8.00; BIG STORY, $7.20, $6.20; HAROLD HARTER, $14.60.

SEVENTH RACE—One and one-sixteenth miles. Purse, $2500. For 4-year-olds and up; claiming; fillies and mares. Start good. Won handily; place driving. Went to post at 5:16. Off at 5:16. Winner, J. J. Hogan's b. m. (5) by Glastonbury—Comely Maid by Sweep All. Trained by J. J. Hogan. Value to winner, $1625. Time, 1:47⅘.

Horses	Jockeys	Wgt.	Post	St.	¼	½	Str.	Fin.	Straight
Comely Babe	(Civi'lo)	117	8	7	8	8	3 1	1 1½	$1.80
Mattie Girl	(Shuk)	114	4	2	2 1½	2½	2 1	2 1½	5.10
Black Object	(Olah)	116	1	6	7 3	7 hd	4 3	3 1½	4.60
Harmony Hope	(Sc'rn)	114	3	1	1 1	1 1½	2½	4 4	5.10
Miss Finale	(Sher'n)	111	5	4	4 1	4½	6 3	5 1	17.40
Apra	(Kozycki)	111	7	3	3 3	4 1	6	6	138.10
Skip Bid	(Kirk)	116	2	8	6 2	5½	7 1½	7½	5.00
Brevrome	(Emery)	115	6	5	5 1	6 3	8	8	27.10

COMELY BABE, $5.60, $3.20, $2.20; MATTIE GIRL, $5.40, $3.40; BLACK OBJECT, $3.20.

EIGHTH RACE—One mile and one-sixteenth. Purse, $2500. For fillies and mares, 4-year-olds and up. Start good. Won driving; place same. Went to post at 5:46. Off at once. Winner, T. M. Heard, Jr.'s b. f. (4) by Hypnotist II—Vagrant by Man O'War. Trained by T. M. Heard, Jr. Value to winner, $1625. Time, 1:48.

Horses	Jockeys	Wgt.	Post	St.	¼	½	Str.	Fin.	Straight
Little Minn	(Lewis)	109	10	8	8 4	7 1	1 1	1 1	$5.40
Fair Ann	(Brooks)	116	6	6	6½	1½	2 2	2 4	2.90
Lucky Irish	(McGui'n)	111	1	9	10	9 1	4 1	3 hd	16.30
Entranced	(Civitello)	111	9	5	4 1	5 1	3½	4 1½	2.50
Four Eights	(Scott)	112	4	10	9 2	10	5½	5 2	18.40
Endtown	(Passmore)	107	7	7	7 1	8 hd	6 2	6 1½	43.00
Laurelita	(Snellings)	109	3	2	3½	3 hd	7 hd	7 4	20.50
Dunde	(Sheridan)	107	8	4	2 1	2½	8 1	8 1	58.70
Rough Swallow	(Shuk)	107	5	1	5½	6 1	9 3	9 4	6.00
Pictura	(Scawthorn)	112	2	3	1 hd	4 1	10	10	11.10

LITTLE MINN, $12.80, $7.20, $3.80; FAIR ANN, $4.20, $4.00; LUCKY IRISH, $6.60.

Charles Town

1—About 4½; $1000; 4-year-olds up.			
*Fair Mail	110	Miss Provo	110
Oyster Shell	110	Valdina Goblin	115
*Little Jaybo	110	*Ghosting	105
*Leprechaun	110	*Isle of Man	110
*Run Bud Run	110	*Linda's Wash	105
Hiccup	110	Ariel Breeze	110
Some Moose	110	Morre Lou	116
2—6½; $800; 3-year-olds up; claiming.			
Speedy Rascal	112	*Louis L.	112
*Nobby	112	*Boy Larkmead	112
Winterset	112	*Valerate	112
Quatredom	112	Natch	107
Wolfie	117	Long Branch	117
Bar Ma Pat	117	*Time Bomb	112
Waygold	117	Doctor D.	117
3—6½; $800; 3-year-olds up; claiming.			
Red House	117	Valdina Secret	112
Hard Loser	117	Rose Lee	112
*Morbrook	117	Minity	105
Verte	117	*Kid O'Sullivan	112
Beaming Moose	117	War Joy	112
Bass Fiddle	117	*Porthos	115
Laretta Chief	117	Alamate	112
4—1⅛; $1000; 3-year-olds up; claiming.			
Hummer	117	*Beau Briar	112
Gambling Andy	117	*Chance Ace	109
Bright Remark	114	Highway Fifty	109
*Auburn Ariel	109	Percherry	112
Jack Horner	117	Knight's Ace	112
*Sir Jerome	109	*Mountain Mist	107
Chief Adviser	117	*Long Roll	110
5—About ¾; $1000; 4-year-olds up; cls.			
*Grand Monarch	107	Good Bunting	112
*Wicked Miss	102	Ringside Table	107
*Inspeed	107	Beggars Last	102
Conilass	107	Little Casino	102
*Third Avenue	107	Baby Billy	102
*Chestwick	110	Way Lass	107
*Gem d'Esprit	110	Chosen Miss	107
6—About ¾; $1200; 3-year-olds; all'ces.			
*Tyndareus	107	Right Metal	112
Eternal Dream	112	*Bottoms Up	107
*By Accident	102	Free Night	107
Golden Elf	113	Tiz Tiz It	113
Swasuma	107	Junet	113
Ann's Moose	107	Blue Emblem	118
Bouplay	107	Honey Bunch	107
7—About ¾; $1200; 3-year-olds up.			
*Braganca	111	*High Cantle	111
Louie's Line	121	*W. M. Green	111
*Love My Gal	108	Spread Wings	116
Detection	116	Hawkwood Aress	116
*Hoseah	113	Simite	111
Cedar Brand	116	Green Garden	111
Little Toss	101	Beacon Light	111
8—1⅛; $1200; 4-year-olds up; all'ances.			
Play Stage	119	*Dauntless Bo	114
*Old Fellow	107	Allez D'Or	112
*aAudible	107	*Perry Command	107
*Aruba	107	*Alworth	114
*Dusty Moments	102	aLittle Pistol	107

aMrs. E. G. Boyce entry.

Charles Town

FIRST RACE—About 4½ furlongs. Purse, $800. For 3-year-olds and up; claiming. Start good. Off at 2:01½. Owner, H. B. Burdette. Trained by B. B. Burdette. Time, 0:51⅘.

Horse and Jockey	Wgt.	Strt.	Fin.	St'ght
Cedar Bunnie (H'mer)	115	1	1¾	$6.90
Flying Wise (Weber)	115	3	2 1	1.80
Lady Pair (Palumbo)	111	5	3 1	13.40
Blue Echo (Bush)	115	8	4 hd	4.00
Auspicious (O'Brien)	115	4	5 4	13.80
Pappy Boy (W.M'ler)	118	2	6 hd	9.90
Janet Ragland (M'fer)	105	6	7 hd	3.00
Prince Hal (G.Miller)	118	7	8	116.80

CEDAR BUNNIE, 15.80, 7.00, 4.60; FLYING WISE, 4.40, 3.00; LADY PAIR, 6.60.

SECOND RACE—Six and one-half furlongs. Purse, $1000. For 4-year-olds and up; claiming. Start good. Off at 2:30. Owner, H. Friedman. Trained by V. P. Noyes. Time, 1:22⅘.

Horse and Jockey	Wgt.	Strt.	Fin.	St'ght
Foolish Bid (Ulmer)	109	4	1 4	$19.70
Battletown (T'maro)	116	1	2 nk	.90
Ringalong (Shirey)	112	2	3 hd	16.00
Four Ply (Palumbo)	112	8	4 1	3.40
Big Moose (Y'gsma)	116	6	5 4	5.50
Karakal (Root)	110	3	6 1	13.10
Royal Favor (R'buto)	106	5	7 hd	14.20
Curfew Girl (Weber)	113	7	8	67.50

FOOLISH BID, 41.40, 11.40, 4.80; BATTLE TOWN, 3.20, 2.20; RING ALONG, 3.80.

DAILY DOUBLE PAID $469.40.

THIRD RACE—Charles Town Course. Purse, $1000. For 4-year-olds and up. Start good. Off at 2:56½. Owner, Wm. Hoyler. Trained by Wm. Hoyler. Time, 1:18⅘.

Horse and Jockey	Wgt.	Strt.	Fin.	St'ght
More Flame (R'butto)	113	4	1 1½	$8.70
Easy Homer (T'maro)	118	6	2 1½	2.30
Second Sight (C'rillo)	113	2	3 1	5.10
Rolling Water (P'mbo)	118	5	4 1½	9.00
Tie Me (Boston)	113	3	5 1	24.10
Grecian Breeze (H'ez)	113	1	6½	1.50
Upjack (Lombardi)	118	8	7 3	45.30
Battle Sandals (S'rey)	113	7	8	91.70

MORE FLAME, 19.40, 7.40, 4.00; EASY HOMER, 4.40, 3.40; SECOND SIGHT, 3.60.

FOURTH RACE—About 7 furlongs. Purse, $800. For 4-year-olds and up; claiming. Start good. Off at 3:24. Owner, Penn-Mar Stables. Trained by E. R. Moxley. Time, 1:29⅕.

Horse and Jockey	Wgt.	Strt.	Fin.	St'ght
Sweepson (Arduini)	116	3	1 no	$2.80
Tap Lightly (Kratz)	116	1	2 1	6.80
New Hour (Bush)	116	2	3 4	2.20
Polestar (Snyder)	119	4	4 4	6.70
Noahs Choice (H'man)	111	7	5 4	58.10
Anns Guardian (H'er)	115	6	6 4	15.90
Vera Q. (Weber)	104	5	7	39.90
Econette (Root)	111	8	†	3.80

†Eased.

SWEEPSON, 7.60, 4.40, 3.60; TAP LIGHTLY, 6.20, 4.40; NEW HOUR, 3.60.

FIFTH RACE—About 7 furlongs. Purse, $1200. For 3-year-olds and up claiming. Start good. Off at 351. Owner, Mrs. K. Ayres. Trained by W. J. Johnson. Time, 1:27⅖.

Horse and Jockey	Wgt.	Strt.	Fin.	St'ght
Cateyes (Root)	118	3	1 2	$3.20
Chattolanee (Kratz)	113	5	2 nk	15.70
Gal Royal (Bush)	113	6	3½	1.60
Bonziah Seniah (P'bo)	118	2	4 1	3.40
Breakable Miss (Gr't)	113	1	5 4	4.60
Aylesbury (Me'hoffer)	113	4	6 3	14.20
Royal Manners (H'ez)	113	7	7	15.50

CATEYES, 8.40, 5.60, 2.80; CHATTOLANEE, 12.60, 5.20; GAL ROYAL, 2.40.

SIXTH RACE—Charles Town Course. Purse, $1200. For 3-year-olds. Start good. Off at 4:20. Owner, E. L. Morsberger. Trained by L. K. Crist. Time, 1:17⅘.

Horse and Jockey	Wgt.	Strt.	Fin.	St'ght
Duff (Kratz)	110	1	1 no	$2.40
Sunny South (Bush)	115	2	2 1	1.10
Fanars Son (Knapp)	110	5	3 4	3.80
Boston Belle (M'fer)	105	3	4 hd	22.80
Saints Rest (Snyder)	110	4	5 1	12.90
Jumbo Gold (Shirey)	109	7	6 10	34.10
Scorpion (Lombardi)	112	6	7 1	104.30
Lucky Linda (Root)	110	8	8	44.80

DUFF, 6.80, 2.80, 2.40; SUNNY SOUTH, 2.40, 2.20; FANARS SON, 2.40.

SEVENTH RACE—One and one-sixteenth miles. Purse, $1000. For 4-year-olds and up; claiming. Start good. Off at 4:47. Owner, S. M. Newmeyer. Trained by D. Ginsberg. Time, 1:49⅘.

Horse and Jockey	Wgt.	Strt.	Fin.	St'ght
Puritan (Meyerhoffer)	113	4	1 10	$.80
Town Camp (Carrillo)	110	3	2 1	11.00
Mr. Flip (Miralles)	110	2	3 1½	8.00
Ceebee Sir (Boston)	112	7	4 hd	52.90
Hostess (Ulmer)	109	6	5 1	75.00
Artro (Herman)	113	5	6 1½	5.30
Stinging Sam (Y'sma)	115	8	7	16.20
Admirals Call (L'ardi)	112	1	8	5.20

PURITAN, 3.60, 3.20, 2.40; TOWN CAMP, 6.80, 3.60; MR. FLIP, 3.00.

EIGHTH RACE—One and one-eighth miles. Purse, $1000. For 4-year-olds and up claiming. Start good. Off at 5:15½. Owner, Marie Deyenno. Trained by R. L. Gheen. Time, 1:56⅘.

Horse and Jockey	Wgt.	Strt.	Fin.	St'ght
Gay Peggy (Hill)	110	2	1 hd	$8.80
Mirage (Kratz)	110	6	2 2	1.90
Vete (Meyerhoffer)	107	1	3 4	3.10
Rossie Derby (Miller)	113	7	4 hd	8.60
Silver Ace (Ulmer)	109	8	5 hd	18.20
Twink Shot (Bush)	113	3	6 1	4.70
Dusted Goods (Shirey)	116	4	7 1	14.20
Wise Step (Arduini)	112	5	8	15.00

GAY PEGGY, 19.60, 6.40, 4.00; MIRAGE, 4.40, 3.60; VETE, 2.80.

Bill Bennings . . .

At Havre De Grace

There's an epidemic of colds among the jockeys here. Benny Civitello and Johnny Breen just returned to the saddle and Breen and Johnny Gilbert were forced out of action on the Friday program. The music played between races here is piped into the track by Baltimore, which accounts for some of the solemn tunes played. Some lively records might help. It's bad enough to lose a bet without having it rubbed in by a funeral march. This track closes next Wednesday and Charles Town will have a day to itself on Thursday, the closing day of its meeting, before Pimlico opens on Friday. Charles Town will not conflict with Pimlico and reopens May 16 to run through June 11. Guy Bedwell has shipped his horses to Suffolk Downs after little Maryland success.—**BILL.**

1—Singular, Empty Noose, Albatross.
2—Charles City, Brown Tint, Best Bib.
3—Hoyden, Gallant Nurse, Pamlico.
4—Minnesota, Leonidoff, Flying Mane.
5—Roy O, Eddie Leonard, Double Brandy.
6—Faultless, Pilaster, Lord Grillor.
7—Markability, Little Caucho, Gigolbury.
8—Turnabout, Cactus Foot, Ballast.
Best bet—FAULTLESS.

Jamaica

1—¾; $3500; claiming; 4-year-olds up.
New Challenge, 121 (Rsers) 15.00 6.20 4.90
Chesty, 121 (Guerin) ... 4.00 3.20
Grand Mars, 109 (Dela'ye) ... 4.60
Shockoe, Grandma G., *Costa Rita, Excitement, *Holiday Girl, Copito, Croupier, Sir Gorhill, *Hyson, Rosalu, Borrowee Money also ran. Time, 1:13⅘. *Field.

2—¾; $3500; claiming; 3-year-olds.
Hankie, 118 (Hansman) 11.10 6.90 4.40
Miss Nina S., 108 (Harris) ... 8.70 4.80
Mr. Syracuse, 123 (Arcaro) ... 2.80
End Play, Rags to Riches, Dainty Breeze, Eternal Blue, Flag Isis, Red Banjo, Pitfall, Reynolds Jr., *Kalua, *Orient also ran. Time, 1:14.

DAILY DOUBLE PAID $137.00

3—¾; $4000; maidens; 2-year-olds.
Bed O' Roses, 116 (Guerin) 5.90 4.40 3.80
Running Story, 116 (Schmidl) ... 13.90 6.90
Stefanella, 116 (Scurlock) ... 5.00
Wise Cutie, aDiving Belle, Miss Blarney, Blue Heart, Lady Kelzin, aAntagonism, Rarity, Light Upon, Love also ran. Time, 1:00⅘.
aBelair Stud—Wheatley Stable entry.

4—¾; $4000; allowances; 3-year-olds.
Tassel, 112 (Rogers) 7.20 4.00 3.20
Valse Bleue, 118 (Scurlock) ... 4.40 3.60
Solid Trick, 115 (Arcaro) ... 4.70
Copper Hill, Widdimere, Askalot, Maruca and Doby also ran. Time, 1:13⅗.

5—1⅛; $5000; allow'ces; 4-year-olds up.
Challenge Like, 110 (Jes'p) 12.00 3.90 2.40
Mother, 114 (Picou) ... 2.80 2.10
Danada Gift, 114 (Scurlock) ... 2.60
My Emma and Flame of India also ran. Time, 1:45⅘.

6—¾; $6000; handicap; 3-year-olds.
Ocean Drive, 122 (James) 8.30 4.10 2.70
Alzasir, 116 (Guerin) ... 3.70 2.50
Blue Lancer, 114 (Schmidl) ... 2.30
Count-a-Bit, Parliament, Imacomin also ran. Time, 1:12⅗.

7—¾; $3500; claiming; 4-year-olds up.
Hard Facts, 110 (Daniel) 10.40 5.20 3.40
Ruling Time, 117 (Guerin) ... 8.10 4.70
Blunt Remark, 123 (Scurlock) ... 3.10
Mickey Dazzler, Good Son, Hals Pal, Landlord, Miss Reckless, Comanche Peak, Bill Cogswell also ran. Time, 1:13.

8—1⅛; $3500; claiming; 4-year-olds up.
Army March, 114 (Wood'se) 8.40 5.90 2.80
Desalmado, 119 (Picou) ... 29.70 5.30
aTomsive, 110 (Rustia) ... 2.20
Croesus, Spicebush, Transatlantic, aJacopades, Bill Ross, Put and Call also ran. Time, 1:54⅘.

Jamaica

1—¾; $3500; 4-year-olds up; claiming.			
Waymark	110	*Jhansi	116
Chalk	113	North Park	115
Son Charlie	113	*Freezout	110
*Gay Chanson	103	Count Did	126
†Larry D.	106		
2—¾; $4000; maiden 3-year-olds up.			
Blue Thanks	119	Furthermore	119
†Space Ship	111	Angel of War	119
aHickory Lea	123	Avonwood	119
aLarimda	114	Escador	119
Irish Knight	126	Piney	119
Platoon Leader	119	Dunce's Cap	119
My Yucky Joe	119	Teammate	119
aWarren Stable entry.			
3—¾; $4000; maiden 2-year-olds.			
*Lionheart	113	bEndurable	118
Wise Quest	118	Bengal	118
Gem State	118	bWar Poppy	118
aJsocrates	118	Trumpet King	118
aLancaster	118	Sunquest	118
Steel Blue	118	Othello	118
aBelair Stud and Wheatley Stable entry.			
bCircle M Farm entry.			
4—¾; $6000; 3-year-olds; allowances.			
Jazz Baby	108	Nell K.	121
Gay Mood	108	Boomdeay	116
Ochita	108	Fond Embrace	116
5—¾; $5000; 3-year-olds up; handicap.			
aMake Up Man	108	Master Mind	112
Tea Maker	117	Riverland	109
Up Beat	122	Woodstock	103
aKing Raymer	114		
aMrs. R. E. Warner entry.			
6—1⅛; $50,000; 3-year-olds up; hdcp.			
aBut Why Not	110	Isigny	102
Vulcan's Forge	119	Coaltown	130
aBetter Self	120	Barrage	104
Escadru	114	Three Rings	113
aKing Ranch entry.			
7—1⅛; $4000; 3-year-olds up; all'ces.			
Black Chiffon	105	*Mayes Riley	113
Flying Missel	123	Deep Water	123
Barefoot Boy	110	*Word of Honor	110
8—1⅛; $3500; 4-year-olds up; claiming.			
†Peecelaw	110	aRocket Bomb	120
aGallalad	117	Boom Boom	119
Chips Down	120	Martal	118
Althird	116	Bootalong	116
*Beach Boy	111	*Burt's Reward	111
*Mr. McGregor	115		

aMrs. S. G. Steckler and Deerhead Stable entry.
*Five pounds allowance claimed.
†Seven pounds allowance claimed.

Colonials Lose, 7-2 To VMI

George Washington University suffered its third straight setback yesterday as Virginia Military Institute pulled away to a 7-2 victory on the North Ellipse.

Al Green, with three singles in four trips, paved the way for the Keydets' triumph. The loss was G. W.'s sixth in 11 games.

G. W.	AB	H	O	A	VMI	AB	H	O	A
K'orian,rf	5	0	0	0	Ch'sokos,cf	3	1	1	0
F'tte,cf,ss	4	2	1	1	Kelly,3b	5	0	1	5
P'tras,2b	2	0	4	1	Anson,ss	4	1	0	3
D'iller,1b	3	1	11	0	Th'son,1b	5	0	13	0
B'tellont,c	4	0	4	0	W'lford,c	5	1	5	2
Y'nock,3b	4	1	3	4	Leck,2b	3	0	5	2
Cavallo,lf	3	1	3	0	Green,lf	4	3	1	0
DeA'lis,ss	2	0	0	4	Mann,rf	4	0	1	0
Fl'wood,cf	2	0	1	0	Lutes,p	3	0	0	2
Shank,p	2	0	0	1					
Cordelli,p	0	0	0	0					
aC'r'baum	1	0	0	0					
bTh'pson	1	1	0	0					
Totals	31	6	27	11	Totals	36	6	27	14

aFouled out for Fleetwood in ninth.
bDoubled for Cordelli in ninth.

VMI	120 000 004—7
GW	101 000 000—2

Runs—Chryssikos (2), Anson, Williford, Leck (2), Green, Krikorian, Pamulette. Errors—Pictras, Druckenmiller, Bartelloni, Yednock, Cavallo, De Angelis, Anson (2), Williford. Two-base hits—Chryssikos, Anson, Cavallo, Thompson. Strikeouts—Lutes, 3; Shank, 2. Walks—Lutes, 3; Shank, 5. Loser—Shank.

Eagles Defeat Terrors Twice

American University swept a doubleheader over Western Maryland, 3-0 and 12-1, yesterday at AU. The double win increased the Eagles lead in the Mason-Dixon Conference, giving them an 8-1 record.

First Game

American	AB	H	O	A	W. Md.	AB	H	O	A
Neer,ss	3	0	0	2	Dyke,ss	3	0	0	4
W'field,1b	3	0	7	0	F'walt,lf	4	1	1	0
Hossick,3b	2	1	2	0	Spencer,c	4	1	3	0
Lamon,c	2	0	5	4	Fones,rf	3	1	0	0
Ishman,2b	3	0	3	3	Babb,cf	3	0	0	0
Moffatt,rf	3	2	2	0	A'ovich,2b	3	0	0	0
Morales,lf	3	0	1	0	T'inski,3b	3	1	1	1
Wingo,cf	3	1	1	0	Shook,1b	3	1	12	0
McL'lan,p	2	0	0	1	Munroe,p	3	2	0	4
					aDouglas	1	0	0	0
Totals	23	4	21	10	Totals	28	8	18	10

aFanned for Dyke in sixth.

Western Maryland	000 000 0—0
American U.	000 003 x—3

Runs—Wakefield, Hossick, Lamon. Errors—Adamovich (2), Dyke, Teneshinski, Lamon. Two-base hits—Munroe, Hossick. Double play—Ishman to Wakefield. Base on balls—McLachlan, 2; Munroe, 3. Strikeouts—McLachlan, 5; Munroe, 2. Hit by pitched balls—McLachlan (Tereshinski, Babb).

Second Game

American	AB	H	O	A	W. Md.	AB	H	O	A
Neer,ss	4	3	4	3	Dyke,ss	4	1	0	3
W'field,1b	3	0	6	0	bRodeffer	0	0	0	0
Hossick,3b	3	2	3	2	F'walt,lf	3	0	1	0
Lamon,c	4	1	3	1	Spencer,c	3	1	4	1
Ishman,2b	4	2	2	1	Fones,p,rf	3	0	0	0
Moffatt,rf	3	2	0	1	Babb,cf	3	3	0	0
B'dshaw,lf	1	0	0	0	A'ovich,2b	2	1	2	3
Morales,lf	1	0	0	0	T'hinski,3b	2	1	2	3
Durkin,rf	2	1	0	0	Shook,1b	2	1	8	0
Wingo,cf	2	1	3	1	cDouglas	1	1	0	0
Palmer,p	0	0	0	0	M'nroe,rf,p	3	0	0	1
Taylor,p	1	0	0	0					
aWalker	1	0	0	0					
Morris,p	0	0	0	0					
Totals	29	13	21	11	Totals	24	8	18	10

aGrounded out for Taylor in fourth.
bWalked for Dyke in seventh.
cSingled for Shook in seventh.

West Maryland	000 100 0—1
American U.	353 100 x—12

Runs—Adamovich, Neer (3), Wakefield (2), Hossick, Lamon, Ishman (2), Wingo, Taylor (2). Errors—Dyke, Fones, Wakefield. Two-base hit—Hossick. Three-base hit—Tereshinski. Home runs—Ishman, Lamon, Adamovich. Double play—Neer to Hossick. Base on balls—Palmer, 2; Morris, 2; Fones, 2; Munroe, 2. Strikeouts—Palmer, 1; Taylor, 1; Morris, 1; Fones, 1; Munroe, 2. Hits—Palmer, 2 in 1; Taylor, 3 in 3; Morris, 3 in 3; Fones, 5 in 1; Munroe, 8 in 5. Winner—Taylor. Loser—Fones.

W & M Golfers Defeat GW

William and Mary golfers defeated George Washington, 6-3, yesterday at Kenwood.

Weyland (WM) defeated Good, 3 and 2; Smith (GW) defeated Hendrich, halved; best ball, William and Mary, 3 and 2. Houser (W) and McCormack halved; Lindner (GW) defeated Conkey, 1 up; best ball, William and Mary, 2 and 1. Dean (GW) defeated Donohue, 2 and 1; Weeks (WM) defeated Hulsey, 2 and 1; best ball, William and Mary, 2 and 1.

Cameo Gets Post Trophy Faces Heurich in Opener

The Industrial Baseball League Championship Cameo Furniture Co. team will be presented The Washington Post trophy today at 3:15 p. m. on the West Ellipse where 15 minutes later Cameo plays the Heurich Brewers in the 1949 opening game. Lefty Clements will pitch for Cameo while Ben Harrell will hurl for Heurich.

Havre de Grace

By The Associated Press

FIRST RACE—One and one-sixteenth miles; purse, $2500; 4-year-olds up; claiming.

P.P.	Horse and Jockey	Wgt.	Odds
1	Albatross (Brooks)	118	4-1
2	*Proud Reward (no boy)	108	8-1
3	Grey Hood (no boy)	108	6-1
4	Tiger Age (no boy)	118	10-
5	Black Knight (no boy)	118	20-1
6	Balliol (Kirk)	118	12-1
7	*Singular (no boy)	119	6-1
8	*Empty Noose (no boy)	113	5-2
9	*Lord Hairan (no boy)	113	20-1
10	*Electron (Civitello)	113	20-1

SECOND RACE—One and one-sixteenth miles; purse, $2500; 4-year-olds up; claiming.

P.P.	Horse and Jockey	Wgt.	Odds
1	*Goat Head (no boy)	108	15-1
2	Charles City (Stout)	118	2-1
3	*Trance Sleeper (Civitello)	116	6-1
4	Iwo Jima (no boy)	118	4-1
5	*Bunk (no boy)	113	8-1
6	*Browntint (no boy)	113	10-1
7	Eternal News (no boy)	113	30-1
8	Joe's Sun (Hacker)	118	20-1
9	Bayonet (Vandergriff)	118	5-1
10	Best Bib (no boy)	113	20-1

THIRD RACE—Six furlongs; purse, $3000; maiden 3-year-old fillies.

P.P.	Horse and Jockey	Wgt.	Odds
1	Pamlico (no boy)	121	20-1
2	†Sun Baby (McGuigon)	114	20-1
3	Bebita (no boy)	121	8-1
4	Gallant Nurse (Jessop)	121	6-1
5	aHoyden (Brooks)	121	3-5
6	*Unaided (no boy)	116	8-1
7	*Laurel Player (no boy)	116	30-1
8	bShowy (no boy)	121	5-1
9	aEllie S. (Brooks)	121	3-5
10	*Ork (Civitello)	112	12-1
11	bCannobie Lee (no boy)	121	5-1

FOURTH RACE—Four and one-half furlongs; purse, $3000; 2-year-olds; claiming.

P.P.	Horse and Jockey	Wgt.	Odds
1	Leonidoff (no boy)	122	3-1
2	Pro Tanto (Hanford)	116	8-1
3	Mary (no boy)	105	15-1
4	Phoebe S. (no boy)	105	10-1
5	Nickie C. (Gilbert)	115	6-1
6	*Good Grazing (Passmore)	100	20-1
7	aMinnesota (Scawthorn)	113	4-1
8	Flying Mane (no boy)	108	5-1
9	Galley (Basile)	112	12-1
10	Polly Ten Tens (Jessop)	109	20-1
11	a*Compare (Civitello)	114	4-1
12	Support (no boy)	105	10-1

FIFTH RACE — Six furlongs; purse, $4000; the Principio; 3-year-olds.

P.P.	Horse and Jockey	Wgt.	Odds
1	Roy O. (Mitchell)	115	6-1
2	Double Brandy (Strange)	121	8-5
3	San-Chu (Pariso)	112	5-1
4	*Birthday Party (Passmore)	105	3-1
5	aSnowflares (Givens)	112	5-2
6	aEddie Leonard (Givens)	121	5-2

SIXTH RACE — One and one-eighth miles;; purse, $15,000 added; the Havre de Grace Handicap; 3-year-olds up.

SIXTH RACE—One and one-eighth miles. Purse, $15,000 added. The Havre de Grace Handicap. For 3-year-olds and up.

P.P.	Horse and Jockey	Wgt.	Odds
1	Pilaster (Kirk)	124	5-1
2	Service Pilot (no boy)	116	12-1
3	Cat Bridge (Balzaretti)	112	20-1
4	Chains (Jessop)	107	10-1
5	Faultless (Brooks)	122	2-1
6	Lord Grillo (No boy)	118	5-1
7	Nearway (Pariso)	118	4-1
8	Seven League (Civitello)	113	8-1

SEVENTH RACE—One and one-sixteenth miles; purse, $2500; 4-year-olds up; claiming.

P.P.	Horse and Jockey	Wgt.	Odds
1	*Pine Tree (no boy)	111	6-1
2	Markability (no boy)	118	6-1
3	*Bull Session (no boy)	113	6-1
4	*Gigolbury (no boy)	116	4-1
5	*Art Brown (Shuk)	116	8-1
6	*Gothic (no boy)	113	10-1
7	Sweep Torch (Vandergriff)	118	15-1
8	*Ataman (no boy)	113	10-1
9	Little Gaucho (Basile)	121	3-1

EIGHTH RACE—One and one-fourth miles; purse, $2500; 4-year-olds up; claiming.

P.P.	Horse and Jockey	Wgt.	Odds
1	a*Cactus Foot (Civitello)	115	4-1
2	Wassermatter (Basile)	120	6-1
3	aMomo Flag (no boy)	118	4-1
4	*Ballast (no boy)	115	4-1
5	Scotch Plains (Vandergriff)	111	20-1
6	Gainer (Pariso)	116	12-1
7	*Relious (Sheridan)	113	12-1
8	Glacial Run (no boy)	116	10-1
9	*Resojet (Shuk)	117	6-1
10	*Turnabout (no boy)	112	5-2

aStrother-Davis entry.
*Five pounds allowance claimed.
†Seven pounds allowance claimed.

Post Consensus

AT HAVRE DE GRACE

1—Singular, Albatross, Tiger Age.
2—Charles City, Bayonet, Joe's Sun.
3—Hoyden, Pamlico, Bebita.
4—Leonidoff, Markey-Jones entry, Pro Tanto.
5—Double Brandy, Carter-Cohen entry, Roy O.
6—FAULTLESS, Pilaster, Nearway.
7—Little Gaucho, Markability, Pine Tree.
8—Wassermatter, Resojet, Ballast.

AT JAMAICA

1—Freezout, Jhansi, Count Did.
2—Irish Knight, Blue Thanks, Angel Of War.
3—Trumpet King, Othello, Endurable.
4—Nell K., Jazz Baby, Ochita.
5—Up Beat, Tea Maker, Riverlane.
6—Coaltown, Better Self, Barrage.
7—Mayes Riley, Black Chiffon, Word of Honor.
8—CHIPS DOWN, Burt's Reward, Bootalong.

AP Consensus

AT HAVRE DE GRACE

1—Empty Noose, Albatross, Grey Hood.
2—Iwo Jima, Trance Sleeper, Brown Tint.
3—Hoyden, Gallant Nurse, Ellie S.
4—Leonidoff, Compare, Minnesota.
5—Double Brandy, Eddie Leonard, Snowflares.
6—Nearway, Faultless, Pilaster.
7—LITTLE GAUCHO, Gigolbury, Art Brown.
8—Cactus Foot entry, Resojet, Turnabout.

AT CHARLESTOWN

1—Fair Mail, Leprachaun, Hiccup.
2—Louis L., Speedy Rascal, Quartredom.
3—Hard Loser, Bass Fiddle, Verte.
4—Chance Ace, Bright Remark, Jack Horner.
5—Third Avenue, Gem D'Esprit, Grand Monarch.
6—Eternal Dream, Swasuma, Golden Elf.
7—LOUIES LINE, Love My Gal, W. M. Green.
8—Play Stage, Ferry Command, Audible.

In North-South Golf

Peggy Kirk Wins Title, 5 and 4, Over Grace Lencyck in Rain

Pinehurst, N. C., April 29 (AP).—Smiling Peggy Kirk of Findlay, Ohio, trimmed National Champion Grace Lenczyk of Hartford, Conn., 5 and 4, today in a rain-soaked North and South Women's Golf Tournament final.

The tall Midwestern star, beaten a year ago by Miss Lenczyk in the semi-finals, played amazingly well under adverse conditions. She went out in 39, two over women's par for the 5195-yard No. 2 course, playing from front tees.

Peggy won the third and fourth holes with fours and never let go of the lead. The only hole she lost was the fifth where the national champion picked up a birdie for a winning four.

Par golf was good enough for wins for Miss Kirk on four and nine, enabling her to turn 3 up.

The end was in sight when she won 11 with a birdie three and 12 with a par four.

Miss Lenczyk went down the hard way, making a 7-foot putt for a birdie 4 on the 403-yard 14th, but Peggy rapped home a 4-footer for a birdie of her own, ending the match.

It was the second successive finals disappointment for the Connecticut 21-year-old. A year ago she lost, 2 and 1, to Louise Suggs, now a professional.

Dilwey Paces Episcopal

Jack Dilweg, captain of the Episcopal track squad, scored 16 points and ran the second leg on the winning mile relay team to lead his team to victory yesterday at Episcopal. Episcopal scored 49; Eastern, 47; Washington-Lee, 45. The score was tied at 44-all going into the final event, the mile relay which Episcopal won in 3 minutes, 34.6 seconds.

HIGH HURDLES—Dilweg (Ep), Hall (WL), Ward (E). Time, 0:16.2.
100-YARD DASH—Byrd (WL), Landon (E), Criddle (Ep). Time, 0:10.1.
MILE RUN—McGuire (WL), Kenreshy (E), Ford (Ep). Time, 4:51.5.
440-YARD DASH—Whitlock (Ep), Gillikin (E), Dakes (WL). Time, 0:53.4.
880-YARD DASH—Dixon (Ep), Branch (E), Timmons (E). Time, 2:04.6.
LOW HURDLES—Ward (E), Dilweg (Ep), Criddle (Ep). Time, 0:25.7.
220-YARD DASH—Byrd (WL), Hanahan (Ep), Landon (E). Time, 0:22.3.
SHOT PUT—Sievers (WL), Lynn (E), Leith (E). Distance, 44 ft. 11½ in.
DISCUS—Cockerille (WL), Sievers (WL), Dilweg (Ep). Distance, 122 ft. 6 in.
POLE VAULT—Poston (Ep) and Maxfield (E) tied for first, Maddox (Ep) and Gordon (WL) tied for third. Height, 10 ft.
HIGH JUMP—Hall (WL), Dilweg (Ep), McPadden (WL). Height, 5 ft. 9 in.
BROAD JUMP—Landon (E), Dilweg (Ep), Sams (E). Distance, 21 ft. 2¾ in.
MILE RELAY—Episcopal (Criddle, Dilweg, Dixon, Whitlock), Eastern, Washington-Lee. Time, 3:34.6.

What's Going On Today

AMERICAN LEAGUE BASEBALL
Washington at Philadelphia.

COLLEGE BASEBALL
Georgetown at Penn State.
Lynchburg at American, 3 p. m.
Quantico at Villanova.
Virginia Military at Maryland, 1:30 p.m.
Navy at Yale.
William and Mary (Norfolk) at Navy Plebes, 3 p. m.
Virginia Frosh at Virginia Military Frosh.
Fort Meade at Virginia.
Howard at Virginia Union.
Montgomery Junior College at Wesley Junior College.

COLLEGE CREW
Yale, Cornell at Navy.

COLLEGE TRACK
American, Georgetown, Catholic, Navy, Virginia in Penn Relays at Philadelphia.
Quantico at West Chester State Teachers.
William and Mary Frosh at Navy Plebes.

COLLEGE LACROSSE
Navy at Penn State.
Maryland at Princeton.
RPI at Virginia.

COLLEGE TENNIS
Lynchburg at American, 3 p. m.
Virginia Military Institute at Georgetown, 2 p. m.
Coolidge High at Navy Plebes, 3 p. m.
Columbia at Navy.
Virginia at Duke.

COLLEGE GOLF
Georgetown at West Virginia.
Maryland at West Virginia.
William and Mary at Navy, 3 p. m.
Catholic Frosh at Navy Plebes, 3 p. m.

HIGH SCHOOL BASEBALL
Coolidge at Randolph-Macon.
Episcopal of Alexandria at St. Christopher's of Richmond.
Sanford (Del.) at St. Alban's.

HIGH SCHOOL CREW
Washington-Lee of Arlington, Thomas Jefferson of Richmond and George Washington of Alexandria at Old Dominion, 1 p. m.

HIGH SCHOOL TRACK
George Washington of Alexandria in Penn Relays at Philadelphia.

On Television Today

WMAL-TV (Channel 7)
10 p. m.—Roller Derby.
WNBW (Channel 4)
3:30 p. m.—Gallant Fox Handicap.

Friends Cracks Track Jinx

Sidwell Friends track team won its first meet in three years and its first meet in four tries this season by defeating St. Albans and Landon in a triangular run yesterday at Friends. Final score was Friends, 44; St. Albans, 26, and Landon, 20.

SHOT PUT—Nicolson (F), Bragdon (A), Daiger (F): 43 feet 1 inch.
BROAD JUMP—Mersereau (F), Kaiser (A), Broome (A): 19 feet 1½ inches.
HIGH JUMP—Rawlings (L), Groome (F), Redfield (A): 5 feet 4 inches.
DISCUS—Rawlings (L), Nicolson (F), Daiger (F): 116 feet 8 inches.
100-YARD DASH—Warner (A), Rawlings (L), Jacobi (A): 0:10.5.
MILE RUN—Norris (L), Swecker (F), Riley (F): 5:40.
440-YARD DASH—Bird (F), Bragdon (A), Broome (A): 0:56.3.
880-YARD RUN—Taylor (F), Britt (F), McGee (A): 2:23.4.
220-YARD DASH—Groome (F), Warner (A), Rawlings (L): 0:24.
880-YARD RELAY—Friends (Mersereau, Groome, Bird, Carnevali), St. Alban's, Landon: 1:39.3.

BCC Bows, 3-2

Ricky Harrison's tenth-inning single, his third of the game, scored Chuck Richards and gave Montgomery-Blair High a 3-2 win over Bethesda-Chevy Chase at Blair's field, yesterday. The winners have a 2-5 record. B-CC has won five out of seven.

Beth.-Chevy Chase	200 000 000 0—2	6	1
Blair	000 100 100 1—3	8	2

Shoemaker and Young; Mason, Clifford (10) and Kennedy.

Terp Racquetmen Down Temple, 9-0

Maryland's netmen yesterday shut out Temple, 9—0, on the Terp's courts.

SINGLES—LaBerd (M) defeated Cunningham (T), 6—3, 6—1; Kefaber (M) defeated Alexander (T), 6—3, 6—3; Longworth (M) defeated Plaksin (T), 6—0, 6—3; McCool (M) defeated Vogt (T), 6—2, 6—0; Robinson (M) defeated Ekstran (T), 6—3, 7—5; Grogan (M) defeated Hornstein (T), 6—3, 6—4.

Howard Wins 5th Loop Game, 4-1

North Carolina College yesterday dropped a 4-1 decision to Howard University at Griffith Stadium for Howard's fifth win against one loss in CIAA competition.

North Carolina	000 000 001—1	4	4
Howard	400 000 000—4	5	2

Williams, Peerman (1) and Wynn; Harris and Thompson.

Howard Netmen Win

Howard University's tennis team, undefeated since 1945, won its forty-second consecutive match by beating Morgan State, 8-2, yesterday on the Banneker courts.

Boys Clubs Play 15 Games Today

Fifteen games are on today's Boys Club of Washington baseball schedule.

Midgets—Georgetown Grays vs. Barney House, West Ellipse, 9 a. m.; Alexandria A's vs. Trinidad, East Ellipse, 9 a. m.; Washington Flour vs. Eastern Nats, South Ellipse, 9 a. m.; Maloney vs. Merrick, Ind. Home School, 9 a. m.; Alexandria Bees vs. Murphy's Esso, East Ellipse, 11 a. m.

Juniors—Geoples vs. Alexandria Bees, West Ellipse, 11 a. m.; Sealtest vs. Trinidad, South Ellipse, 11 a. m.; Georgetown Blues vs. Edmonds, Ind. Home School, 11 a. m.; Ind. Home School vs. Merrick, Ind. Home School, 3 p. m.; Alexandria A's vs. Takoma, East Ellipse, 1 p. m.; Wheeler's vs. Barney House, Ind. Home School, 1 p. m.

Seniors—Georgetown Bees vs. Edmond's Shoes, South Ellipse, 1 p. m.; Arlington vs. Barney House, East Ellipse, 3 p. m.; Eastern Branch vs. Del-Ray, Fairlawn, No. 2, 1 p. m.; Georgetown A's vs. Napoleon's, South Ellipse, 1 p. m.

Friends Netmen Win

The Friends tennis team yesterday warmed up for the Friends Invitational Tennis Meet starting today, when they trounced Bethesda-Chevy Chase, 9-0.

Tim Coss (F) defeated John Wyers, 6—1, 8—6; Harrison Straley (F) defeated Bob Haller, 7—5, 6—1; Joe Dreese (F) defeated Charles Ebbert, 6—3, 6—1; Sandy Pearson (F) defeated Beale Ong, 6—2, 6—3; Walter Weigert (F) defeated Ted Stewart, 6—3, 6—1; Eugene Baker (F) defeated Bob Emery, 6—1, 6—4. Coss and Pearson (F) defeated Haller and Myers, 6—3, 3—6, 6—1; Baker and Straley (F) defeated Ebbert and Ong, 6—3, 6—3; Weigert and Dreese (F) defeated Stewart and Emery, 6—0, 6—0.

American Wins

American U. golfers yesterday defeated Western Maryland, 6½ to 2½, at the Bethesda Country Club. The win was American's third and no losses.

Golfing Roundup

Middlecoff, 'Resting' Here, Plays at Army-Navy Today

Cary Middlecoff, in Washington for a short rest after the Wilmington Open, will tee off at 1:03 p.m., today at Army-Navy. Playing with Middlecoff will be Gen. Omar Bradley, Gen. Clark Ruffner and Col. Cary Hutchinson.

Middlecoff, who has been in town since Tuesday, played at Burning Tree Thursday for the first time and toured the 6600 yard course in even par, 72. Yesterday, at Chevy Chase, Cary slipped to a three over par seven on the eleventh hole and wound up with a 73, one over.

WASHINGTON — Mrs. A. M. Ferry and Mrs. Harold B. Willey tied for low net at the Washington Golf and Country Club's weekly ladies' day with 77s. Mrs. Ferry had 109-32 for her 77, while Mrs. Willey posted a 101-24. Mrs. Samuel Houser took the prize for fewest putts, needing only 29 for the 18 holes.

Other low scores were, Mrs. Conrad Siebold, 109-31—78; Mrs. H. R. Lady, 103-21—82; Mrs. Henry W. Riley, 93-11—82, and Mrs. A. G. Simmons, 97-15—82.

ARMY-NAVY—Mrs. E. R. Henning carded nine 6s in 18 holes yesterday to take the Army-Navy Club's lucky number event. The ladies pick a number and the player with the most holes completed in that number wins. Mrs. M. J. Porlinski was second and Mrs. E. F. Moore third.

For nine holes Mrs. Walter Brown, Mrs. W. P. Ennis, and Mrs. aul Schuyler tied for the first prize. About 80 golfers took part.

KENWOOD—The Cherry Blossom women's tournament for A class was won by Mrs. H. J. Kern, 97-17—80. Second was shared by Mrs. Francis H. Hunter, 93-12—81; Mrs. Alexander Dort, 95-14—81; Mrs. Robert Keebler, 98-17—81. Low gross for the A class went to the club champion, Mrs. Betty Meckley, who shot an 86.

The B class first low net went to Mrs. F. E. Burquist, 109-25—84; second went to Mrs. Clyde Hemmesly, 105-21—84; third, Mrs. E. J. Ward, 113-27—86, and fourth, Mrs. E. E. Bonz, 105-19—86. Low gross award was won by Mrs. L. A. Wells with a 103.

CONGRESSIONAL—Mrs. David H. Henderson won the low gross award in the Wiffy Cox tourney with an 85. The Class A low meet prize was taken by Mrs. Frank J. Murphy, jr., 99, 17—82.

Class B ended in a three-way tie for low gross honors among Mrs. Ethel Burks, Mrs. Daniel L. Moorman and Mrs. H. J. Klossner; all had 99s. Low net went to Mrs. George Rosden, with 106, 26—81.

The Class C low gross went to Mrs. Arthur Wood, 116; low net to Mrs. John Spearman, 116, 34—82. Mrs. E. B. Shinn had a 150 for the highest 18-hole total and Mrs. Frank Helan was the low-putting lady with 29.

Big Field in Today's Classic

16-Year-Old Rider's Cormac Favored in Maryland HuntCup

By Harry De Mawby, Jr.

Glyndon, Md., April 30.—The largest field of top-flight timber horses to face the starter's flag in many years wil go postward at 4 p. m. (DST) today in the 53d running of the famous Maryland Hunt Cup on J. W. Y. Martin's estate here.

Sixteen cross-country runners are expected to undertake the grueiling test over four miles of rolling country studded with 22 stiff, post-and-rail fences ranging in heights of four to five feet.

Eugene Weymouth, 16-year-old youngster from Greenville, Del., and current riding sensation of the steeplechase meetings, will again be aboard his Cormac seeking his fourth straight victory in five starts.

Cormac in three consecutive week-ends has won the Deep Run Hunt Point-to-Point, the Louie Leith Cup, and the Grand National Point-to-Point and will be strongly favored to repeat his performances in today's greatest of all timber races.

William J. Clothier's Philadelphia-owned Pine Pep, winner of My Lady's Manor Point-to-Point and Lee L. Chandler's Sid Watters-trained Royal Mission, victor in four out of five starts last year, are expected to furnish the main contention in the star-studded field.

Entries:
Pine Pep, 165; Cormac, 165; Carolina, 155; Bright Lantern, 165; Happy Chance, 155; Count Stefan, 165; Village Gossip, 155; Second Mate, 155; Bomber, 155; Clifton's Duke, 165; Jumping Don, 155; Our Hobo, 165; Royal Mission, 165; Myster Mars, 155; Clifton's Dan, 155; Dunlora, 155.

CHARLES TOWN RACES
22 DAYS APRIL 11 TO MAY 5
EIGHT RACES DAILY—
POST TIME 2:00 P. M., E.D.T.
Daily Double 1st and 2nd Races. Special B. & O. Train Leaves Washington 12:00 p. m. E.D.T.; Silver Spring, 12:15 p. m. E.D.T.; Rockville 12:25 p. m. Round Trip, $3.20, including tax. Admission: Grandstand, 50 cents, including tax. Clubhouse, $1, incl. tax.

Havre de Grace RACING
8 RACES DAILY
THE HAVRE DE GRACE HANDICAP
$15,000 Added
DAILY DOUBLE
Windows Close 2 P. M.
FIRST RACE 2:15
Penna. R. R. Trains Leave Washington: 12:10 D.S.T.
B&O Trains Leave Washington: 12:30 D.S.T.

TO SERVICE YOUR

1949 Nash Airflyte
Or Any Other Make Car
Join the Swing to Nash
FACTORY APPROVED SERVICE
Safe, Dependable, Guaranteed
OWNER MANAGEMENT MEANS BETTER SERVICE!
FREE Flush & check cooling system for warm weather driving. No obligation.
Paint Special! Any car any color $49.50 Our Regular $59.50 job
Budget terms on 1940 and later models
SAFFORD-CHANDLER
SALES Nash SERVICE
629 H St. N.E. AT. 4600

6TH & NEW YORK AVE., N.W.
3RD & H STREETS N. E.
Truck Center, 2001 W. Va. Ave. N.E.

B&O
TRAIN SERVICE TO Havre de Grace RACES
(Standard Time)
Lv. Washington . . 11:30 A.M.
Air-Conditioned Coaches and Dining Car
Convenient bus connection from trainside to race track grandstand, 25c each way.
Returning after last race.
Phone STerling 8100—EXecutive 4300
BALTIMORE & OHIO RAILROAD

AUTO REPAIRING and REPAINTING
BODY AND FENDER WORK
McMahon Chevrolet
1238-46 Upshur St. N.W. GE. 0100
Between Georgia Ave. and 13th St.

Wilson, Tech Win, Stay Tied for High Lead

Pope Stops Western, 8-0, With 3-Hitter

McKinley Tech backed up Pitcher Jack Pope with 10 hits to defeat Western, 8-0, yesterday at Western and to remain in a tie for the interhigh league lead with Wilson.

Pope held the Western nine to two hits while his mates were running over three Western hurlers. The Raiders' starting pitcher, Pete Cerrick, received a broken nose in the second inning after being struck by a ground ball off the bat of Tech's John Passas.

Tech.	AB	H	O	A
Quade,3b..	4	1	0	0
J'ckson,2b	4	3	1	1
Werber,1b	2	1	8	0
Jones,ss..	4	1	1	4
Speaker,c.	4	0	8	0
Beckett,lf.	2	2	1	0
Passas,cf..	3	1	2	0
L'bach,rf..	3	0	0	0
Pope,p....	3	1	0	0
Totals..	29	10	21	5

Western.	AB	H	O	A
Wolf,3b,ss	2	0	2	2
M'arkey,cf	3	0	1	0
Poston,rf..	2	0	1	0
S'erbell,2b	3	1	2	1
Cerrick,p..	0	0	0	1
H'berger,p.	2	0	0	1
Genille,c..	2	1	4	0
W'nstein,ss	1	0	1	2
Coburn,lf..	1	0	0	0
Davis,1b..	1	0	7	0
McShea,rf..	1	0	0	0
Dean,lf....	2	0	1	0
Rushton,3b	1	0	2	1
aJones....	1	0	0	0
Kimball,p..	0	0	0	0
Totals..	21	2	21	10

aHit for Weinstein in fifth.

Tech	230 003 0—8
Western	000 000 0—0

Runs—Quade (2), Jackson (2), Pope (2), Werber, Passas. Errors—Jones. Simmerbell. Weinstein. Two-base hits—Jackson, Jones. Three-base hits—Quade, Jackson, Werber. Stolen bases—Passas. Double play—Jones to Jackson to Werber. Left on bases—Tech, 3; Western, 6. Base on balls—Cerrick, 1; Harnesberger, 2; Kimball, 1; Pope, 3. Strikeouts—Cerrick, 1; Harnesberger, 3; Pope, 7. Hits—Cerrick, 3 in 1⅓; Harnesberger, 6 in 4; Kimball, 1 in 1⅔. Loser—Cerrick.

Anacostia Beats Roosevelt, 4 to 2

Dusty Rhodes' two-run double in the second inning sparked Anacostia to a 4-2 win over Roosevelt yesterday in an Interhigh game at Anacostia. Anacostia Pitcher Leo Kerschbaum fanned 13 Rough Riders.

Anacostia	AB	H	O	A
Cook,cf...	1	1	1	0
Martin,3b..	2	0	2	2
Rhodes,lf..	3	1	0	0
Reedes,2b..	3	1	1	1
Chatlin,rf..	3	0	0	0
English,1b..	3	0	5	0
Bow'son,ss	3	2	1	0
Faulkner,c	2	0	13	0
K'baum,p..	1	0	0	0
Totals..	21	5	21	3

Roosevelt.	AB	H	O	A
Griffin,cf..	3	0	1	0
M'rtin,rf..	3	0	2	0
D'myer,lf..	3	0	0	0
Chaconas,c	3	0	6	1
Blair,3b...	3	0	1	1
Burch,1b..	3	0	9	1
Lax'nick,ss	3	0	0	1
Lav'ine,2b.	2	2	1	1
Mifflin,p...	3	1	0	1
Totals..	24	3	18	6

Roosevelt	000 000 1—2
Anacostia	130 000 x—4

Runs—Blair, Burch, Cook, English, Bowerson. Kirschbaum. Errors—Lazernick. Reedes, Faulkner. Two-base hit—Rhodes. Stolen base—Blair. Strikeouts—Kirschbaum, 13; Mifflin, 6. Base on balls—Kirschbaum, 4; Mifflin, 3.

Pantos' 2-Run Homer Paces Central, 5-0

Jimmy Pantos' two-run homer in the fifth inning started Central toward a 5-0 victory over Chamberlain yesterday in an Interhigh League baseball game at Central.

Ch'lain.	AB	H	O	A
D'wdney,ss	2	1	1	1
Mileo,cf...	2	1	2	0
Kolley,p,rf	2	0	0	3
Sherry,rf..	3	0	0	0
Hayes,1b..	3	1	6	0
Essex,c...	3	0	5	2
Hayes,2b..	3	1	1	0
Curtis,rf,p	3	0	0	1
Ahern,2b..	2	0	2	1
Totals..	24	4	18	8

Central.	AB	H	O	A
Gleason,2b.	2	1	1	0
McD'gal,c..	0	0	5	1
Reed,lf....	4	2	1	0
Pantos,ss..	4	1	5	1
B'liner,1b.	2	1	2	1
Cozzens,rf.	2	0	1	0
Murphy,cf.	2	0	3	0
Ch'onas,3b	1	0	0	0
Krisko,3b..	1	0	0	1
H'derson,p.	3	0	0	1
Totals..	22	5	21	6

Chamberlain	000 000 0—0
Central	000 041 x—5

Runs—Pantos, Gleason, McDougal, Reed, Chaconas. Errors—Pantos (2), Essex (2), Dowdney. Runs batted in—Reed (2), Pantos (2). Two-base hits—Reed, Berliner. Home run—Pantos. Double play—Pantos to Berliner to Chaconas. Strikeouts—Henderson, 4; Kolley, 4. Base on balls—Kolley, 7; Henderson, 3. Loser—Kolley.

G. W. High 5-4 Victor

George Washington High of Alexandria chalked up its third straight North Virginia League victory yesterday by nosing out Washington-Lee of Arlington, 5-4, yesterday at G. W.

Washington-Lee ...	002 002 000	4	4
George Washington	021 020 00x	5	4

Waits, Monroe (2) and Utterback; Philyaw and Via.

Little Hoyas Triumph

Georgetown Prep defeated Gonzaga yesterday at the Prep field, 10-5. The win was the Little Hoyas third straight in Catholic League play.

Gonzaga	000 301 1	5	6
Georgetown Prep ..	120 034 x	10	9

Stoever, Hammond (5), Stoever (6) and Hagan; Barrett and McGlerick, Haley (5), Malcolm Leith (L), Bill Corse (Leland) vs.

Views of Sports

'Lip' Again Puts Chandler on Spot

By Red Smith

NEW YORK, April 29 (NYHT).—When the story broke, John Lardner, the essayist, said: "Did you see the game? He'll be acquitted." In one inning the Dodgers had scored eight runs before the Giants got anybody out. There are times when the manager of a baseball team is not only justified in using his knuckles for the purpose heaven intended but is morally and ethically bound to belt somebody. Preferably a couple of his pitchers but if such are not available, then the first chin offered.

Red Smith

The Dodgers had beaten the Giants 15 to 2 and soon afterward a noisy Brooklyn fan named Fred Boysen was in a hospital, bearing a lawyer but no marks that the doctors or X-ray camera could discover.

Out of the confusion that ensued two points emerged clearly:

(a) If Leo Durocher, the practically peerless leader of the Giants, slugged and kicked a customer without sufficient provocation, he deserves to get the book which Happy Chandler has had prepared, these last several years, to chuck at him.

(b) Of all the men in baseball, Durocher is the most vulnerable, the most likely prospect for a trumped-up charge.

This is Happy Chandler's chance to make the major leagues. He can prove himself as a commissioner if he moves swiftly but with caution, gets his facts straight and then acts with firm justice. And does it all in the open.

This will be easier than it sounds, for in this case the true facts will be made clear. Whatever happened, it took place in the open, in center field in the Polo Grounds with scores of witnesses present. Although the accounts of witnesses are confused and conflicting at present, as they always are immediately after an event, it will not be long before the truth is clearly established.

THUS FAR CHANDLER has done all right. His first statement on the case was one which the world has waited for four years to hear from his lips. He said: "I'll say nothing now." When, subsequently, he suspended Durocher pending investigation, he was not beating the gun or prejudging the case. That is proper routine as in the case, say, of a policeman who is relieved from duty until charges against him are heard.

Physicians could find no evidence that Boysen had been hit, kicked or punished in any way.

As a general business policy, it is unwise to punch customers but it is a mistake to believe that nobody should ever be punched. Examples of candidates eligible for a slugging are sportsmen who believe the price of a grandstand seat entitles them to shout scurrilous comments about another man's wife, and politicians who run into print before the facts have been established—with charges of "outrageous conduct," "downright intolerance," and "vengeful" acts, along with demands for expulsion of the manager and a racial boycott of the ball club.

THERE IS NOTHING intrinsically wrong with whacking people, provided there is proper discrimination shown in the selection of the puncher and the punchee. Spectators at ball games have been belted in the past, with varying consquences.

Leo Durocher, however, is not eligible to slug people because he is not a priestly character. There is a popular tendency to say "even if he didn't do it, the bum ought to be thrown out because he is bad for baseball." This sort of reasoning was officially applied against him in 1947. It falls short of perfect justice, for although a man might be banished because of his skill at gin rummy, at pool, or because of a movie actor's amazing luck in rolling eights the hard way in some man's apartment, it is a disgraceful thing to convict him on a phony charge.

When punching needs to be done, it is especially unwise to elect Leo, because he hits too hard. A few years ago, a man named John Christian got a broken jaw, a black eye and head bruises out of not being punched by Durocher.

Friends Tennis Tourney Begins; Rogers Favored

The Sidwell Friends Invitational Tennis Tournament begins this morning at 9 a. m. on the Friends courts. Seeded first in the interscholastic division is Teddy Rogers of Landon, last year's boys division titlist. The tourney continues through the week with finals slated for next Saturday.

PAIRINGS
Interscholastic Division
Harrison Straley (F) vs. Walter Shropshire (A); Walter Weigert (F) vs. Alan McNabb (GP); Bob Kozod (R) vs. Gilbert Sward (Wilson); Alan Pegser (F) vs. Dick Butler (SA); William Cess (L) vs. Jerry Conover (SA); Robert Haller (BCC) vs. John Frisby (G); Millard Boteler (SJ) vs. Eugene Baker (F); Don Levine (Blair) vs. Robert Kalon (W.L); Dick Butler (SA) vs. Alan Reynolds (A); Ted Rogers (L) vs. Ansel Chaplin (SA); Robert Elwell (SA) vs. Tom Garesche (GP); Nelson Kobren (R) vs. Frank Winters (G); Bob Dodge (Coolidge) vs. Bob Davis (Wilson); Bill Salmon (Blair) vs. Dick Stoever (L); Dick Lane (GP) vs. Joe Dreese (F); Joe Sidler vs. Don Ellicot (L); Walter Perkins (L) vs. Tim Cross (F).
Boys Division
Tommy Bradford (Deal) vs. Tyler Thompson (L); Robert Jordan (G) vs. Malcolm Leith (L); Bill Corse (Leland) vs.

Skating Event Honors Bernhard

Speed and dance roller skating stars of the Alexandria and National Arenas will compete on a special program being sponsored in honor of John Bernhard, 12-year-old Alexandria (Va.) schoolboy, at th eAlexandria rink tonight, 7:30 o'clock.

Bernhard shared in scoring 15 of his team's 22 points as Alexandria finished runner-up to Paterson (N. J.) Arena in the America On Wheels championships last week.

Alvin Johnson (F), Viz Corronda (GP) vs. Serge Ourusoff (SA); Bursley (GP) vs. Stephen Werner (L); Danny Barnes (SA) vs. Peter Dell (Lourdes); Peter Gibb (F) vs. No. 5 (GP); Colin Maher (SA) vs. Pierce Gardiner (L); Sandy Pearson (F) vs. Ian Henderson (SA); Billy Hoffman (F) vs. Andy Prevost (G); James Cromwell (SA) vs. Courtney French (L); Tom Lorimer (F) vs. Robert Johnson (Jefferson); Don Dell (Lourdes) vs. Alan Lowe (Coolidge); Darrell Baker (F) vs. Don Haller (Leland); Tom Wood (GP) vs. Richard Barnett (L). No. 4 (GP) vs. Bruce Gustafson (Deal).

Tigers Score Early, Trim Eastern, 6-4

Wilson's Green Tigers remained in a first place tie with McKinley Tech in the interhigh league by downing Eastern, 6-4, yesterday at Wilson. Both teams have won three games and lost none.

Wilson overcame a 0-1 deficit in their half of the first inning and went on to score all of their runs in the first three frames. Eastern's Jimmy Stevens hit a home run with a mate on in the lost cause.

INTERHIGH LEAGUE STANDINGS

	W.	L.	Pct.		W.	L.	Pct.
McKinley	3	0	1.000	Coolidge..	2	1	.667
Wilson...	3	0	1.000	Western..	1	2	.333
Eastern..	2	1	.667	Ch'berlain	0	3	.000
Anacostia	2	1	.667	Bell.....	0	3	.000
Central..	2	1	.667	Roosevelt.	0	3	.000

Eastern.	AB	H	O	A
P.Dyer,1b.	4	1	7	0
Keyes,ss..	3	1	1	3
Kallas,3b..	3	1	2	3
Stevens,cf.	4	2	0	1
Sitts,rf...	4	0	0	0
Billups,lf..	1	0	0	0
Settle,2b..	1	1	1	1
T.Dyer,c..	3	2	8	3
M'elman,p.	1	0	0	0
aO'D'nell,p	2	0	0	1
bKlein,p..	0	0	0	0
cBullin,lf.	2	0	0	0
dB'nhouse	1	0	0	0
Totals..	29	8	18	12

Wilson.	AB	H	O	A
Harris,2b..	3	1	2	1
Early,1b...	3	1	6	0
Hall,c....	3	2	8	0
Cooper,lf..	3	2	1	1
Speros,3b..	3	2	1	1
Jones,ss...	3	1	1	2
F'gerald,cf	3	0	2	0
A'erison,rf	3	1	1	0
Dobbs,p...	3	0	0	1
eYoung....	1	0	0	0
Pelt,cf...	0	0	0	0
Totals..	25	9	21	6

aRelieved Merelman in third.
bRelieved O'Donnell in sixth.
cRelieved Billups in third.
dHit for Merelman in sixth.
eHit for Fitzgerald in sixth.

Eastern	100 002 1—4
Wilson	312 000 x—6

Runs—Keyes, Kallas (2), Stevens, Harris, Hall, Cooper, Speros, Jones, Robertson. Errors—Billups (2), P. Dyer, Harris, Jones. Runs batted in—Hall, Stevens (3). Three-base hits—Kallas, Stevens, Keyes, Speros (2), Robertson. Home run—Stevens. Double play—Dyer to Settle. Strikeouts—Dobbs, 7; Merelman, 2; O'Donnell, 2; Klein, 2. Hits—Dobbs, 8; Merelman, 8 in 2; O'Donnell, 1 in 3; Klein, 0 in 1. Winner—Dobbs. Loser—Merelman.

Coolidge Routs Bell, Cox, Krooler Allows 1 Hit

Don Cox and Buddy Krooler combined to pitch one-hit ball as Coolidge routed Bell Vocational, 15-2, yesterday in an Interhigh League game at Roosevelt stadium.

Bell.	AB	H	O	A
Spicer,2b..	3	0	0	1
J'son,2b,c.	3	1	1	0
Miller,2b..	2	0	0	0
Turley,rf..	2	0	0	0
Bardse,cf..	2	0	0	0
Yowell,lf..	2	0	0	0
Nicastri,1b	3	0	1	0
Ch'lkey,ss.	1	0	0	0
Sapack,ss.	1	0	0	1
Shiflett,c..	1	0	15	0
Swindler,p	1	0	0	0
Mileto,p...	2	0	0	0
Totals..	24	1	18	1

Coolidge.	AB	H	O	A
Miller,ss...	4	1	1	0
Carusi,rf..	3	0	2	0
Brosnan,1b	4	2	8	0
Graves,cf..	3	0	3	0
Butler,lf...	3	1	1	0
Horan,2b..	2	1	1	0
B'roughs,3b	2	0	1	0
M'allic,c,2b.	3	0	2	1
Cox,p.....	2	0	0	1
Krooler,c..	1	0	0	1
Tranan,c..	2	1	0	0
Harrison,c	1	0	0	0
aSouth....	1	0	0	0
bRobinson.	1	0	0	0
Totals..	31	6	21	4

aBatted for Horan in sixth.
bBatted for Cox in sixth.

Bell	000 000 2—2
Coolidge	152 250 x—15

Runs—Spicer, Miller, Carusi, Brosnan, Graves, Butler (3), Horan, Mehalic (3), Cox (2), Tranan, Miller (2). Errors—Johnson (2), Swindler, Chaulkey (2), Miller, Krooler, Bardse, Brosnan (2). Stolen bases—Brosnan, Butler, Horan, Miller. Double play—Horan to Brosnan. Strikeouts—Cox, 9; Swindler, 3; Mileto, 7; Krooler, 3. Base on balls—Cox, 1; Swindler, 3; Mileto, 4; Krooler, 1. Winner—Cox. Loser—Mileto.

Pitcher's Homer Wins

Duff Smith, Sidwell Friends' pitcher, hit a ohmer in the fourth inning bringing in Gene Phifer for the tying and winning runs as Friends' defeated Sanford of Middleton, Del., 4-3, at Friends'. Friens' record in the IAC League is now two wins against no losses.

Sanford	000 300 0	3	3
Friends	001 200 x	4	1

Hume and Dolphin; Smith and Bolton.

St. John's Romps, 9-1

St. John's walloped Landon, 9-1, yesterday at Landon behind the two-hit pitching of Jack Hennessey. The Cadets have a 5-2 record.

St. John's.....	004 100 4	9	2
Landon	000 010 0	1	5

Hennessey and McLindon; Dudley and Barrett.

Thirles Fans 17

Bob Thirles struck out 17 Mount Rainier batters in eight innings as Hyattsville High scored a 3-2 victory at Mount Rainier. Warren Cheek's single scored Fred Besley with the winning run in the eighth.

Hyattsville	110 000 01	3	7
Mount Rainier.....	011 000 00	2	5

Thirles and Grigsby; Kearney and Richards.

Greenbelt Beaten

Bladensburg High defeated Greenbelt's ball team yesterday at Bladensburg, 10-8. Dink Lloyd's triple driving in the winning runs in the sixth inning was the big blow.

Greenbelt	220 002 0	8	10
Bladensburg	130 214 x	10	14

Beirwagon, Quigley (4) and Baxter; Hanson, Foreman (4), Burt (5), Dempsey (6) and Lloyd.

In Penn Relays

Hoya Beats Brother But Finishes 3d

By Jack Walsh
Post Reporter

Philadelphia, April 29.—Georgetown's Billy Mitchell won a private 120-yard high hurdle duel, but had to be content with third place in the fifty-fifth annual Penn Relays opening program at Franklin Field today.

Billy finished in front of his brother—Indiana's Tom Mitchell, defending champion in the event, who was fifth. But Penn State's Jim Gehrdes won by a yard over Dick Maxwell, Ohio State, in 14.4, only a tenth of a second off the meet record.

The, Hoyas' Mitchell won his heat in 14.5 over Cornell's John Laibe and Virginia's Bill Mohler before he disappointed in the final. Maryland's Karl Rubach, clocked in 15.2, just failed to qualify.

At that, Mitchell's performance was about the best registered by the large contingent of college and high school trackmen representing Washington. If the boys are to win any championships, they'll have to take them in tomorrow's finale.

Maryland's speedy quarter-mile relay had some tough luck. The quartet composed of Charlie Wilson, Paul Ostrye, George McGowan and Bill Alexion wasn't extended in winning its heat by more than 10 yards over Pitt, North Carolina A. & T., and Cornell.

The Terps' time of 42.4 was the fifth best clocking but missed qualifying for the final by a tenth of a second.

Cardozo Fourth of 72

A Howard foursome—Harry Johnson, Booker Anderson, Pete Zabriskie and Capt. Joe Payne—was third to Wayne, eventual winner, and Seton Hall in its heat.

Another Howard team was seventh in the spring medley. The Bisons used Lou Russell and Jim Bruce with Payne and Anderson in this event.

Cardozo failed to win its heat but qualified for the final on the basis of its time and finished fourth out of an original field of 72 in the United States quarter-mile high schol championship relay.

Cardozo's squad of Henry Johnson, George Carter, Earl Storm and Joe Walker was timed in 44.7. Dunbar, represented by Ray Waters, Allen Williams, Lem Harrison and Lou Mathis, was third in 45.1 and just missed qualifying.

Armstrong won its heat in 46 flat but was crowded out of the finals. The Tech men were Ed Carson, Burton Bellfield, Maurice Beveney and Avon Harding.

Don Govan, John Shannon, Bob Rodgers and Frank McNally fell way behind for St. John's in the quarter-mile event. And neither Cardozo nor Dunbar could threaten in the U. S. medley relay event.

Two Records Smashed

In the main college events, Reggie Pearman, NYU, beat off the challenge of Ohio State's Mal Whitfield, Olympic 800-meter champ, to win the sprint medley title for the Violet in 3:24.9, only six tenths of a second off the meet record that has stood since 1938.

Two meet records were shattered in the five individual events. Yale's Olympians, Vic Frank and Jim Fuchs, took the discus and shot put, respectively.

Frank heaved the discus 170 feet, 7¾ inches to shatter by nearly 3 feet the mark established by Indiana's Archie Harris in 1941.

Fuchs, fourth in the discus, won the shot put with a toss of 55 feet, 10⅝ inches—just an inch and three-eighths away from the record made last year by Michigan's Charley Fonvile. Frank was third with the shot.

Cornell's Charles Moore, whose father twice won hurdles titles here on Franklin Field, chopped a full second off the carnival record with a 52.1 effort in the 400-meter hurdles.

Horace Ashenfelter, Penn State, won the two-mile run in 9:21.5 over North Carolina's Sam Magill, who trailed by 30 yards. Maryland's Tyson Creamer finished far back.

LEO—From Page 13

Durocher Banned Indefinitely, Chandler Calls Him on Carpet

persons were ready to believe that Durocher, because of his spotted reputation, had committed another act of questionable virtue.

State Assemblyman Elijah L. Crump sent telegrams to Chandler, to Ford C. Frick, president of the National League, and to Horace Stoneham, president of the Giants, saying: "Leo Durocher's outrageous and unsportsmanlike conduct justifies his expulsion from organized baseball."

Charles Goldstein, one-time city magistrate, said he would go to Cincinnati Monday with a committee of 25 persons to ask Chandler that Durocher's indefinite suspension be made for life.

Goldstein, now president of the Voluntary Public Defender Committee of Kings County, Inc., said the committee felt that Durocher's return to the sport would "impair its dignity and damage its reputation."

Samuel S. Reinish, an attorney, was brought into the case by a telephone call. After listening to Boysen, Reinish said he would press charges against Durocher and on Monday would seek a summons for his appearance in court.

Late this afternoon, Reinish withdrew from the case. A spokesman in his office at 18 East Forty-first st., explained that Mr. Reinish was a tax expert. "He went into the case," said the spokesman, "because the young man needed advice and he thought he might be helpful. But this is not in his line, so he withdrew."

Durocher said he was aware of some one yelling insults at him, but that he went about his business and was on his way off the field when someone tried to grab his cap. "I did not know who it was," he is quoted as saying, "and I did not care. I pushed the man away and continued to the clubhouse."

The next 24 hours were hard on the Giants' manager. He had no sleep Thursday night because the telephone rang all night long. He went to Grand Central Station yesterday morning to accompany the Giants to Boston.

His name was on the front pages of newspapers linked with another disreputable incident. In 1945 when he was manager of the Dodgers, he was charged with assault by another fan, John Christian, and was acquitted. In 1947 he was suspended for the entire season by Chandler for conduct detrimental to baseball. Ever since his reinstatement, Durocher has had to watch his step.

Photographers pursued the Giants' manager and drove him into hiding in the washroom of the train. At Providence, local reporters brought the news of his indefinite suspension by Chandler. Durocher shrugged and had nothing to say.

They Cleaned Up . . .

SPEAKS FOR ITSELF—Robert Eilertson of Eastern High School displays the poster with which he won a $25 savings bond in the Board of Trade's Clean-Up, Paint-Up and Fix-Up campaign. He used a classified ad page from The Washington Post for his background

WINNERS, TOO—Three other youths who won $25 bonds are shown with their prize-winning posters. They are (from left) Robert Bell of Paul Junior High; Louis Johnson of Armstrong High, and Bill Fraser of Anacostia High

Perjury Trials Ordered for 2 Steel Officials

Two steel company executives were ordered yesterday to stand trial on a charge of giving perjurious testimony concerning "bonus payments" during an investigation by Congress of the "gray market" in steel.

They are William W. Voisine, owner of the Wayne Sheet Steel Co., and mayor of Ecorse, Mich., and Edward C. Sauve of Detroit.

The defendants appeared in District Court yesterday for a scheduled sentencing for perjury. They had pleaded no contest earlier.

Judge James W. Morris set aside the plea after observing that statements given to the probation officer by the defendants indicated they had not committed perjury. The judge sent the case back for reassignment after substituting a plea of innocent.

HIT—From Page 1

Hit-Run Crash Kills Driver

terday after an automobile accident in which his buddy was killed and a Washington man was injured slightly.

The Army dispatched a brain surgeon from Walter Reed Hospital to Annapolis to work over 19-year-old Corpl. Earl H. Cunningham, member of the Third Cavalry at nearby Fort Meade.

Corpl. James Franklin Wollard, 22, of Hagerstown, Md., was killed in the crash earlier at the intersection of United States Highways 301 and 50, about 13 miles from Washington.

Their car crashed head-on with another driven by James Grego, whose address was given as 1306 Euclid st. nw., Washington. Grego was only slightly injured. State police reported both cars demolished.

Wollard and Cunningham were driving north, headed for Fort Meade.

2 Safe Gangs Broken Up, Police Say

The activities of two "amateur" safe gangs have been ended, police claimed yesterday, with the arrest of eight persons in recent days.

Two of those arrested were youths captured Thursday night after an attempt had been made to break into the High's ice cream store at 1016 N. Capitol st.

They are John Groomes, jr., 19, of 1433 G st. ne, and Albert Williams, jr., 19, of 231 K st. ne. Detective Sergt. Benjamin Clark and Detective Norman Gray of the general assignment squad captured them near the store after a neighbor heard noise and called police.

Groomes and Williams were charged with attempted housebreaking. Two others named by Williams were arrested and are being questioned.

Police believe the four are responsible for at least eight other safe jobs.

Because of this, United States Commissioner Cyril S. Lawrence set bond of $5000 each for Grpomes and Williams at their arraignment yesterday.

Police said they have rounded up four members of a second safe gang. After the Economy Market, 2153 Pennsylvania ave. nw., was robbed of its safe containing $1400 on Monday night, Stephen Buckner, 24, of 804 N. Capitol st., and Matthew J. Woodward, 25, of 432 Ridge st. nw., were arrested Tuesday and charged with the robbery.

Thursday, police picked up Alonzo A. Crowder, 24, and Henry C. Crump, 23, both of 730 6th st. nw., and charged them with participating in the same safe robbery. The four are held in $300 bond each.

SLUMS—From Page 1

Builders Offer Slums 'Cure'

film story to Senators Homer Ferguson (R., Mich.) and Margaret Chase Smith (R., Me.) in the former's office.

Senator Ferguson, who has been studying District enforcement practices in blighted areas here, commented that "sustained interest is the secret to the problem, and I am trying my best to get to the bottom of it."

Senator Paul H. Douglas (D., Ill.), a Banking Committee member who also saw the Baltimore Plan sound film, joined Sparkman in saying the program is "fine as far as it goes, but not the complete answer."

Robert Bready, president of the Maryland Home Builders Association, told reporters that a similar plan in Washington would be "taking a big step toward wiping out some of the city's worst slums. We realize, however, that it is not a cure-all, but we are unalterably opposed to communities securing Federal funds to do a job that can be done locally," he said.

District officials have insisted that the Baltimore Plan would not help in the city's "rock bottom" slum dwellings because 60 per cent of them are beyond repair.

A mass razing operation, therefore, would result in making about 5000 people homeless unless more replacement housing than now exists is provided, Assistant Engineer Commissioner Carlin Whitesell told the Senate District Committee Wednesday.

Catholic Netters Defeat American

Catholic University won its eighth straight tennis match, defeating American University yesterday, 8 to 1.

SINGLES—Kondo (CU) defeated Spencer, 6—3; 6—3; Lyons defeated Bunke, 6—0, 6—3; Lerr defeated Hite, 6—0, 6—3; Pincus defeated Curran, 6—1, 6—0; Keating defeated Bear, 6—0, 6—0; Vas defeated Cretzos, 6—3, 6—0.

DOUBLES—Spencer and Lyons defeated Kondo and Hite, 5—7, 6—4, 6—3; Keating and Pincus defeated Bunke and Bear, 1—0; Sha and Gorlington defeated Brooks and Borders, 6—1, 6—0.

Security
Fur and Garment Storage

In "certified" freezing cold storage vaults. Guaranteed protection. You can drive to the front door and pick up your garments in 5 minutes if you want them in a hurry, or you can write or telephone (DI. 4046) for our delivery service.

Certified Cold Storage also for clothing and woolens in owner's trunk, $6 for 6 months season and upward, according to value, and in Security Cold Storage chests, hampers, wardrobes rented at $10 to $25 per year with free pickup and delivery.

Guaranteed safety also for rugs in mothproof vaults and for silver, jewelry and valuables in safe deposit vaults.

Security Storage Company
1140 Fifteenth St. (5) N.W. DI. 4046
A Safe Depository for Over 58 Years
DIRECTORS
C. A. Aspinwall, *President*
Daniel W. Bell, Chauncey G. Parker, Corcoran Thom
George E. Hamilton, Jr., H. L. Rust, Jr., Lloyd B. Wilson

Grand Opening
Stop in and See Washington's Newest Most Beautiful Liquor Store
Today!
CROCE'S LIQUORS
1500 MASSACHUSETTS AVE. S.E.

THE HECHT CO. IS READY, MEN!

OUR GREATEST COLLECTION OF FAMOUS

Summer Suits

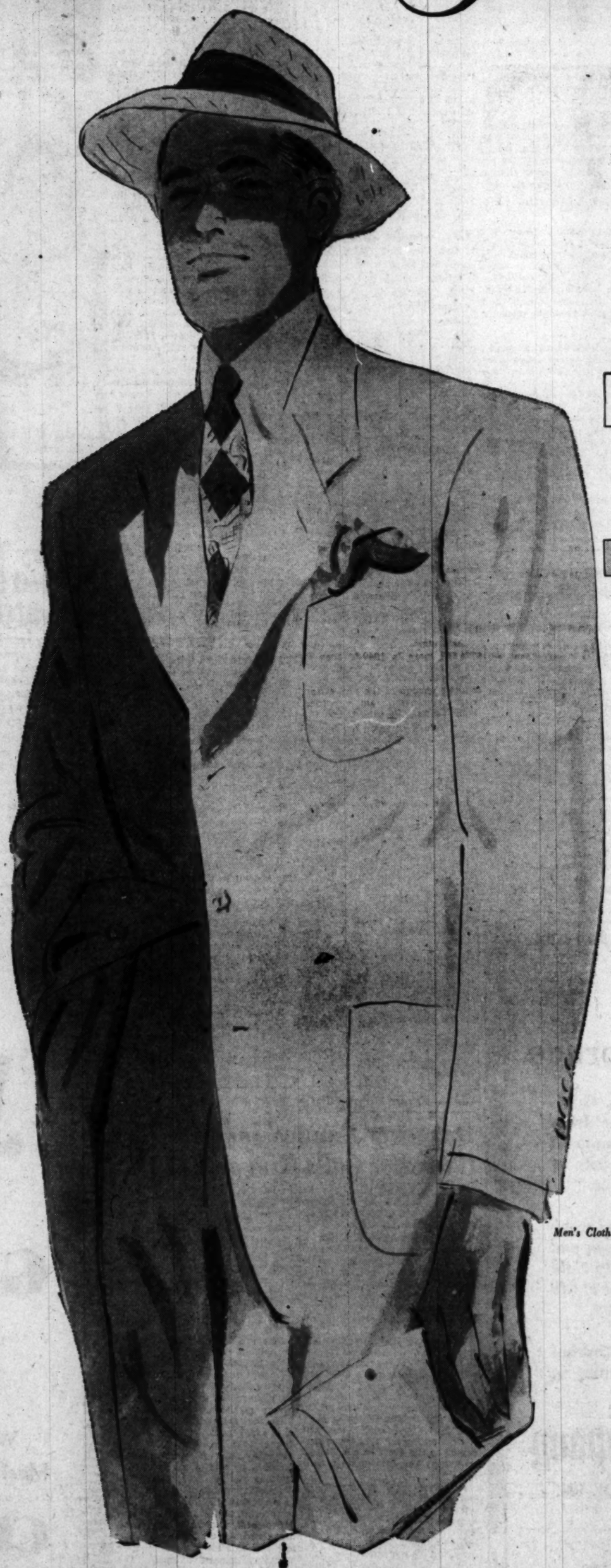

Society Brand

Society Brand All-Wool Tropical Worsted Suits with many important hand-needled features. Society Brand brings you their exclusive tailoring for young men and men who want to stay cool and young, **69.50**

TAILORED BY GOODALL Palm Beach

Palm Beach, America's favorite Summer Suit. 22% cooler . . . and now 5 ways more luxurious because of the new Palm Beach fabric. Try on a cool Palm Beach today. **27.50**

A Goodall Fabric Palm Springs

TRADE MARK OWNED BY GOODALL-SANFORD, INC.

Palm Springs, feather-light and drapes so well. Watch how it billows out in a breeze . . . feel how the air goes thru its porous weave. Note its weight-lessnes **29.75**

A Goodall Fabric sunfrost

TAILORED BY GOODALL

Sunfrost, a Goodall Fabric that gives you a tropical suit with a "Cashmere-like" softness . . . even cool to touch. It's the perfect blended fabric for cool performance **38.50**

A Goodall Fabric SPRINGWEAVE

Springweave, the wrinkle resistant tropical suit. Yes, it sheds wrinkles like magic. Tie a knot in the sleeve . . . untie . . . notice how the wrinkles vanish. Priced at only. **45.00**

Tropi-tex

Tropi-tex, featuring the British Lounge Model, designed to make you look taller, trimmer, slimmer. It's the suit designed to turn heads your way. 100% worsted wool . . . nature's own air conditioner **55.00**

SHELDON

Sheldon All-Wool Worsted Tropicals . . . the luxury suit at a budget price. Featuring cool, crisp all-wool fabrics in solid colors, shadow weaves and patterns **50.00**

FABRIC BY PACIFIC MILLS
MOHARA
TAILORED BY JOSEPH & FEISS CO.

Mohara, a Pacific Mills fabric of wool worsted and mohair that sheds wrinkles, and stays crisply cool all day through. In cool colors for cool comfort, **43.50**

Haspel Sir Preme

Haspel Sir Preme is a happy combination of rayon and cotton that will keep you cool as a shade tree . . . that feel light as a breath of air. And they keep their shape after many launderings **25.50**

Haspel
THE GENUINE FABRIC

Haspel Seersuckers and Cords make it a snap to look cool and trim on the hottest days because they launder as easily as a shirt, never shrink, never fade **20.50**

Men's Clothing, Second Floor, The Hecht Co., Washington; Street Floor, Silver Spring

THE HECHT CO.

WASHINGTON AND SILVER SPRING

Phone NAtional 5100 — F St. . . . 7th St. . . . E St. — Fenton St. & Ellsworth Drive

SECTION B | LOCAL NEWS
Classified Advertising

The Washington Post

SATURDAY, APRIL 30, 1949

"QUIZDOWN" TODAY!
Time: 10 A. M.
Station: WTOP, AM and FM
Schools: Lee vs. Archer

The Federal Diary

by Jerry Kluttz

Senate Committee Votes 15,000 Added Jobs for Treasury and Postoffice

A bill that would allow the Treasury and Postoffice Departments to have about 15,000 additional jobs over the number previously allowed by the House was sent to the Senate yesterday by its Appropriations Committee.

The big increases voted by the Senate committee were: 5543 new jobs in the enforcement division of the Internal Revenue Bureau and about 10,000 jobs in the Postoffice, mainly clerks and carriers.

The House allowed Revenue funds to hire 1476 additional enforcement employes. The Senate committee recommended funds for 7019, or the full number requested by the tax collection agency.

In announcing approval of the bill, Chairman Maybank revealed there had been no discussion of a flat cross-the-board cut for the departments. The Senate Thursday sent the Labor-Federal Security money bill back to committee with instructions to cut it 5 per cent.

Other Treasury increases over the House voted by the committee: Secretary's office, $100,000; Customs Bureau, $300,000; Office of Administrative Services, $100,000; Narcotics Bureau, $50,000; Bureau of Engraving and Printing, $1,000,000; Secret Service, $50,000, and Coast Guard, $2,945,000 for pay and allowances, and $763,000 for general expenses.

Increases voted the Post Office Department over the House are as follows: salaries in the department here, $124,600; chief inspector, $76,000; office of the first assistant to pay the salaries of clerks and carriers, $11,851,000; office of the second assistant to pay the salaries of rural carriers and railway mail clerks, $4,762,000, and office of the fourth assistant to pay custodial employes and to buy additional equipment, $5,696,000.

Under the House bill a substantial reduction of postal employes would have had to be made. The Senate bill if enacted into law, would keep the postal service at approximately its present employment level, perhaps even with a small staff increase.

The committee put a rider on the bill to require the Post Office Department to make quarterly reports on overtime worked by its employes.

RFC: The committee also recommended that the Reconstruction Finance Corporation be given $750,000 more than was allowed by the House. RFC is still reducing its staff and another 300 employes would have had to be fired if its House-approved budget had been enacted into law.

OHE: The needy employes of the Office of the Housing Expediter here were "paid" yesterday—but they had to borrow the money to pay themselves. This is the story:

OHE employes hadn't been paid for nearly a month because of the Senate-House tie-up on the first deficiency bill. Yesterday was to have been the second payless payday—but The American Security & Trust Co. came to the rescue.

Bank officials arranged for employes to sign a joint note for their salaries, and also another document that permits OHE officials to turn over their checks to the bank when Congress finally acts. The bank is charging 4 per cent interest to the employes for bailing out Uncle Sam.

Before the bank came to their rescue, hard-pressed OHE employes had cashed war bonds; borrowed on insurance, and several had taken annual leave to work at temporary "cash" jobs.

Meantime, it was reported that conferees on the deadlocked deficiency bill would meet again Monday and some people were optimistic for a settlement at that time. In fact, one key conferee said he believed a basis for compromise had been agreed to tentatively.

Man Gets Eight Years For $53 Camp Robbery

Donald M. McKinnon, 22, 207 C st. nw., was sentenced to eight years in prison yesterday in Fairfax County Circuit Court for the $53 robbery of a tourist camp owner.

McKinnon, who is also wanted for a robbery charge in Arlington, pleaded guilty to the charge of holding up and robbing I. W. Sweeney January 13 at Sweeney's Tourist Camp near Fairfax Circle.

SILVERSMITHS SINCE 1873
Mother's Day, May 8
Mother Will Use and Appreciate This
WATERING CAN

To keep her greens and plants fresh and growing. This rustproof watering can in gleaming brass or copper. $3.50
PHONE ME. 1134
D. L. BROMWELL
710 12 th St.N.W. Just Above G
Making Homes Brighter Since 1873

Washington Board of Trade Elects 12 New Directors

Cooke

Shelton

Boothby

Williams

Carl

Mack

Baltz

Somerville

Barron

Fleming

Kane

Donohoe

Twelve new directors were elected last night by the Washington Board of Trade. With 39 incumbent directors, they will elect a new president and six other officers at 11 a. m. today.

New directors are:

Wash B. Williams, president of the American Sales Co.

Carter T. Barron, Eastern Division manager, Loew's Inc.

Everett J. Boothby, president, Washington Gas Light Co.

William C. Shelton, general manager, Washington Times-Herald.

C. J. Mack, general manager, Mayflower Hotel.

Harrison Somerville, vice president Thomas Somerville Co.

S. Dolan Donohoe, vice president John F. Donohoe & Sons.

Francis J. Kane, president Kane Transfer Co.

Dwight R. Cooke, agency manager Marchant Calculating Co.

Robert V. Fleming, president Riggs National Bank.

E. C. Baltz, president Perpetual Building Association.

Edmund O. Carl, president and general manager Call Carl, Inc.

Hear Emil Schram

The general membership meeting at the Mayflower Hotel last night heard Emil Schram, New York Stock Exchange president, declare substantial reductions in Federal taxes are not currently feasible.

"Our heavy national debt, the continuing drain of pensions and other payments resulting from the recent wars," he said, "and our responsibilities in the world today make large tax cuts impossible at present."

Schram, former Reconstruction Finance Corporation chairman, added: "That is not to say we cannot correct certain features of our tax system that bear most heavily on equity financing . . . to avoid economic stagnation."

He said "double taxation of distributed corporate earnings and the treatment of capital gains and losses are . . . the two features of the present tax structure that do most to discourage venture capital."

Warns of Damaging Trends

Schram warned there are "damaging trends" which must be bucked today. In addition to punitive rates of taxes," he said these trends include "too much debt, both corporate and individual;" centralization of authority in the Federal Government, and concentrated financial power of our life insurance industry."

Federal regulation of insurance companies he branded as "abhorhent," but he called for "a most searching analysis of every phase of the functions and operations of insurance companies."

"The next revenue act," Schram said," must revitalize venture capital for the job that is ahead, both at home and abroad."

Board of Trade members also heard the annual reports of outgoing president Leon Chatelain, jr., and committee chairman.

Sees Sales Tax Here

Chatelain stated "it now appears that we may be successful in obtaining a new revenue bill for the District including a 2 per cent sales tax."

He predicted Congress will not enact any of the "so-called home rule" bills introduced this session. Proposals to date have been "found wanting" by the Board of Trade, he said.

Chatelain pointed out that 1673 applicants the past year have swelled trade board membership to more than 8000, the largest in history.

Joseph C. McGarraghy led members in a rising vote of thanks to Chatelain for a "magnificent administration." McGarraghy, as chairman, reported the Greater National Capital Committee has set $120,000—$35,000 more than last year—as its campaign fund goal.

He said the fund will be used "to bring to Washington the business that we need and to do as businessmen what we can for Washington."

Makes Safety Appeal

Miss Anita Blair, blind girl from El Paso, Tex., accompanied by her guide dog Fawn, made a traffic safety appeal in connection with the report of traffic committee chairman Col. Alvin B. Barber.

She observed that somewhere on the nation's roads, two jaywalkers were probably killed during her address.

Other committee reports were made by chairman Kirk Miller, of the Clean-Up campaign which starts today; Thomas J. Groom, savings bond program; W. Russell Lamar, Ottawa trip preparations; Harrison Somerville, membership committee awards, and Andrew L. Devlin, annual Spring outing plans, and treasurer Robert V. Fleming.

Arlington Tax Hiked 20 Cents

$8,462,915 Budget Adopted by Board; School, General Fund Requests Trimmed

By Don Olesen
Post Reporter

An $8,462,915 Arlington budget calling for a 20-cent increase in the tax rate to $3.45 was adopted last night by the Arlington County Board.

The budget, for 1949-50, cuts $379,206 from the amount asked by the Arlington school board and $273,336 from the amount requested for general county purposes.

The new budget is based on an expectation of collecting 95 per cent of available revenue. It goes into effect July 1.

The school budget last year was set up on a lump sum basis, while this year it was related on a percentage basis to tax collections. This brought it in line with other country budget designations which were already on a percentage basis.

Ten cents of the 20-cent increase will be applied to school purposes and the remaining 10 cents for the county general fund.

Schools in the 1948-49 budget received a $1.55 slice of the $3.25 assessment per $100 valuation, the county got $1.70.

Vote Is Four to One

Last night's board vote on the county tax increase was 4 to 1 with member, Mrs. Florence Cannon, voting against the proposal. Member Daniel A. Dugan, who agreed with Mrs. Cannon that the increase was not large enough, nevertheless voted with the majority.

Earlier, Dugan's proposal for a 45-cent increase—20 cents for the county, 25 cents for schools—was turned down by a 3-to-2 vote.

The 20-cent increase adopted was moved by member F. Freeland Chew who said he also spoke for Chairman Basil M. DeLashmutt and member Alfred E. Frisbie.

Chew said that if the board had increased the tax rate by 89 cents, as proposed in the original budget estimate "taxes would have almost doubled in five years."

Increase of $447,950

DeLashmutt said the schools next year will get on estimated $2,197,950 from county sources alone, an increase of $447,950 over this year.

The county budget will receive $774,667 more in 1949-50 than it did during the present fiscal year.

In paring $273,336 from the county's portion of the budget the board eliminated, among other things, a $25,000 drill tower for the Arlington County Fire Department, $80,000 which would have provided a 5 per cent pay increase for county employes, and $62,500 from the county's share of the George Washington Memorial Parkway Extension.

At the same time, the board added $12,500 to the budget for Arlington County Hospital to compensate for losses on indigent patients.

How the $379,206 school reduction will be budgeted is to be decided by the Arlington School Board in a conference this weekend, School Board Chairman Barnard Joy said last night.

Tax Boost for Schools Rejected in Fairfax

The Fairfax County Supervisors last night defeated a proposed 10-cent tax rate increase for school construction next year by a 4-to-2 vote.

Voting for the increase, which would have been used to help build seven four-room primary grade schools, were Arthur I. Shaffer and C. B. Runyon. Voting against were G. Wallace Carper, Maurice W. Fox, E. C. Sheads and Robert R. Dye.

The board approved the present raise of $3.19 per $100 valuation for the fiscal year starting July 1.

Superintendent of Schools W. T. Woodson appeared at the special supervisors meeting to make a special plea for the increased rate which would have meant about $50,000 extra for schools.

Woodson said the schools are desperately needed now and he estimated enrollment would increase 2000 in the next year.

End of an Adventurous Toddle . . .

By Henry Rohland—The Washington Post

TWINS IN DISTRESS—Loudly voicing their displeasure at the end of an adventure which started when someone left the back gate open yesterday are the Gerber twins, Billy and Betty, 21-month-old children of Precinct Detective Andrew J. Gerber and Mrs. Gerber, of 6513 Seventh pl. nw. They touched off a neighborhood search when mother discovered the gate open and the twins gone. Although they were only missing 20 minutes, it seemed much longer to all concerned, including police dispatched by daddy. A neighbor found Betty playing with her shoes off in someone's yard about a block from home. A postman recognized Billy, discovered wandering about 6th and Van Buren sts., two blocks away. Home again, the travelers lost their poise

Bar Is Sought To 1st-Grade School Entry In February

Board to Consider Plan to Eliminate Mid-Year Start in Kindergarten Also

Kindergarten and first-grade pupils no longer will enter school in February if the Board of Education adopts a proposal to be presented by School Superintendent Hobart M. Corning next week.

The school head also said yesterday he will ask the board to consider the elimination of mid-year promotions.

Under the proopsal, all 5 and 6-year-olds entering school for the first time will start in September.

Such a move, Dr. Corning said, would place the city in line with most other school systems throughout the country.

The school superintendent indicated he favored such a plan although at present he is not making a recommendation to the board.

The mid-year group now complicates school organization, making it necessary for teachers to try to instruct in the same classrooms students on various levels, Dr. Corning said. He also declared that the present system is costly and overcrowds buildings by requiring that separate kindergarten and first-grade classes be set up in February.

If the change is approved, some adjustment will be made in present regulations requiring that stulents who enter kindergarten in September be 5 years old before November of the same year, Dr. Corning said.

The school board when it meets Wednesday also will consider legislation prepared by Dr. Corning that will give the board control over a centralized cafeteria program.

Another matter to come before the board is a rule that would define rights of teachers to hold other jobs outside school hours.

Firing Is Urged For Policeman In Gun Waving

A Police trial board yesterday recommended dismissal from the force of a police private who was accused of waving his gun under a lieutenant's nose and saying, "Here, take a smell of this."

"I was irrational, probably from some medicine I took for an abscessed tooth," Pvt. David G. White of the Twelfth Precinct explained to the board in his defense.

White, who joined the force in 1942, pleaded guilty to charges of failing to report on time for duty, being absent from duty without leave, conduct unbecoming an officer and disobedience of orders.

He was suspended from the force after he reported three hours late for duty April 19, refused to explain adequately why he was late and flourished his service revolver under the nose of Lieut. Clarence A. Musselman.

Inspector Lloyd Kelley, who questioned White shortly after the incident, testified yesterday that White stated he was unavoidably detained by an attempt to bribe him in Maryland, that he fired his gun twice into a car in self-defense, and that if he said more, his family might be jeopardized.

White said yesterday, however, that he did not remember any of the conversation with Kelley. He said what actually happened was that he was not due to report to work until midnight, so he went down to an uncle's cottage in Annapolis in the afternoon.

His abscessed tooth was paining him so much that he took several doses of the medicine given him by the dentist, he said. Then he fell asleep and didn't wake up until 10 o'clock that night, he added.

The decision of the board members, Inspector George Wallrodt and Capts. Basil McAllister and Irvin Umbaugh, was unanimous.

On Negro 'Screen'

Offer to Face Critics Made By Ruhland

Health Officer George C. Ruhland, under fire from several District groups for his proposal to screen Negroes coming here from the South, offered last night to meet with his critics "so I can speak for myself."

Dr. Ruhland said his proposal was made in the interest not only of those coming here who will enter slums, but mainly for the health protection of the remainder of the population.

The health official said he intended his proposal to include both Negroes and whites who might be planning to "move into a city already known for its inadequate housing."

Yesterday the civic committee of the Baptist Ministers' Conference of Washington declared that "if Dr. Ruhland has been correctly quoted, he has certainly disqualified himself as a public official in the District of Columbia."

The group said, "It would appear that Dr. Ruhland has set himself up as the head of some Nazi Gestapo. Upon what authority has he assumed the right to determine what section of the country an American shall live in? The Negro has as much right to live in the District of Columbia as Dr. Ruhland."

It suggested qualified Negro health officials be appointed here "who would have a far greater knowledge of improving the health conditions than he has shown."

The District unit of the Progressive Party called on President Truman to remove Dr. Ruhland as a "reckless official." The group scored Dr. Ruhland's proposal as an "arrogant, patronizing and detestable statement."

2 Given Terms In Crap Game Gunplay Here

Two gunpacking Baltimoreans received prison sentences yesterday in District Court as the result of a 9th st. shooting affray over winnings in a roving crap game here.

They are John Joseph Bruno, 38, and James T. (Skinner) Skeens, 28.

Judge Henry A. Schweinhaut imposed sentence after observing: "There is no leniency in my heart for these men."

Skeens received 18 months to four years in prison for deadly assault. Bruno received a year for assault and an additional six months for carrying a deadly weapon.

When Judge Schweinhaut imposed sentence, two women identified as wives of the defendants began sobbing aloud.

A redhaired woman, said to be Skeen's wife, collapsed and was revived by a matron. Her infant child also was crying. The other woman, tall, blond and identified as Bruno's spouse, also wept.

According to court statements, Skeens and Bruno on February 15 were players in a dice game held at the Mayflower and Ambassador Hotels.

After the game, it was said, the two Baltimoreans drove over and parked in the 900 block of 9th st. nw., outside a poolroom. There they met Lonnie Polson, 34, of Cheverly, Md. According to Skeen's statements to police, Polson refused to split winnings of the game.

Bruno was accused of "pistol whipping" or beating up Polson with his weapon. Skeens was convicted of shooting Edward S. Ryan, jr., 24, 1013 8th st. nw., who said he was a passerby, in the leg.

In other District Court sentences, Major Bandy, 37, and Blanche T. McCormick, 49, were fined $200 each and placed on two years' probation for collecting bets in a numbers lottery business here.

Sinclair Lucas, 40, of 70 Q st. nw., received three years' probation for promoting a lottery. Martha Clanton, 25, 2908 Georgia ave. nw., received two years' probation for lottery operation.

Fay Says 'Lost' Prisoner Not Denied Rights

The United States Attorney declared yesterday that "every guaranteed right" was afforded Scott W. Fuller, 23, when he was jailed for four months without bail or a court hearing.

Prosecutor George Morris Fay made this statement in a formal answer to a motion to dismiss the indictment filed April 18 against Fuller, who still remains in District Jail as a suspect in a $120 theft.

Fay's answer, however, failed to shed any light on circumstances surrounding the tention of Fuller since he was brought here in December from his home State of North Carolina.

To Report on Inquiry

Fay has promised to report to District Court on May 4 results of an investigation he has ordered conducted into the Fuller case.

Meanwhile, the judges of District Court have directed the United States marshal to notify them whenever a prisoner is brought to the jail here from another jurisdiction. The action was taken to prevent any more "forgotten" prisoners like Fuller.

Fay's answer, in which Assistant United States Attorney Richard Roberts joined, declared Fuller was arrested on a warrant issued for "probable cause" and was afforded opportunity to have a hearing before a United States Commissioner in North Carolina. Fuller waived this hearing, the document stated.

Says Many Facts False

"Many of the facts alleged in the 'so-called' points of authorities in support of defendant's (Fuller's) motion to dismiss the indictment are not the truth. At the proper time, the Government shall expect these allegations of the defendant to be proved and will welcome the chance to present the true facts to the court," it said.

Priest 'Sure' Mental Health Funds Will Be Voted for Year

The author of the National Mental Health Act of 1946 feels sure that Congress will provide the money necessary to carry on the Government's role in fighting mental illness another year.

Representative J. Percy Priest (D., Tenn.) gave this assurance last night at a public rally sponsored by the newly formed Mental Hygiene Society of the National Capital Area in the District Building boardroom.

Although the Senate ordered a 5 per cent cut Thursday in all reducible appropriations for the Labor Department and Federal Security Agency, Priest said he was confident that in conference the two houses would substantially stand by the original House requests.

Of $11,612,000 approved by the Senate Appropriations Committee for mental health activities under FSA, $750,000 is earmarked for research and training grants already under the mental health act. Another $2,150,000 would be available for new grants. The remainder is for such items as aid to States and support of the National Mental Health Advisory Committee.

Pointing to the benefits thus far realized under the act, Priest said 24 of the States, including the District, have taken Federal grants for mental health work and 22 others have expanded existing agencies.

Priest reminded the gathering—on the eve of the closing of Mental Health Week—that mental health is still a major problem, despite the advances made under the act. He said 1 of every 10 persons is in one way or another mentally ill, and 600,000 are in hospital beds with psychic disorders.

Formation of the District's Mental Hygiene Society April 8 was spearheaded by the local Junior Chamber of Commerce. The new group's first vice chairman, Charles G. Bogan, jr., presided last night. Among others heard were James V. Bennett, director of the Bureau of Prisons, and Dr. Daniel L. Seckinger, the District's assistant health officer.

Safeway Clerks Granted Salary Boost of $4.50

A contract granting pay increases of $4.50 weekly to 900 full-time clerks of Safeway Stores in Greater Washington has been agreed upon by union and management, it was announced yesterday.

The contract was accepted at a membership meeting of Local 639-A, Retail Clerks Union (AFL), in Turner's Arena Thursday night. Negotiations had begun last March and the old contract expired April 1.

Under the new contract the 250 part-time employes receive a 10-cent-an-hour increase making their wage range from $1.05 to $1.35 per hour.

The increase gives full-time employes a wage range of $45.50 to $59.50 a week.

VFW Shad Bake Sunday

The twenty-seventh annual shad bake of Takoma Park Post, Veterans of Foreign Wars, will be held Sunday from 1 to 4 p. m. at Sligo Cabin, near Montgomery Blair High School, between Sligo Creek pkwy. and Dale dr., Silver Spring, Md.

Hope Knighted as Exalted Apple Polisher

Winchester, Va., April 29 (AP).—Bob Hope came to Winchester today to be knighted "Robert of Hope, Grand Exalted Apple Polisher of the World."

Miss Margret Thors, Queen of the twenty-second Shenandoah Apple Blossom Festival, gave the comedian a tap on the shoulder with an apple-tipped sword as he knelt on the steps of Handley High School.

"Is that all?" Hope asked. "Well, don't just stand there. Help me up."

The queen did and was rewarded with a kiss on the check.

"What's the name?" the comic inquired when told by Miss Thors that Bing Crosby ruled over the 1948 feature float parade.

Then he remembered.

"Oh, yes, my father."

Hope came here on a flying visit to act for a few hours as grand marshal of this afternoon's parade. He arrived here by plane at 10:15 a. m. to be greeted by Harry F. Byrd, jr., son of the United States Senator.

Then he was rushed to the pageant grounds to be knighted and to be greeted on behalf of Virginia by Lieut. Governor L. Preston Collins.

He also received a giant key which Winchester's mayor presented as "the key to our hearts."

Then after mugging for the big crowd, Bob left for luncheon with the queen. Afterwards he lined up with the scores of floats, drum and bugle corps and bands for the giant parade which climaxed the festival. Thousands lined the streets for miles to see the spectacle.

Ideal weather prevailed.

Winners in last night's torchlight and mummers parade in which fire department units from four States competed included:

Class B band, $100 prize, Terra Alta, W. Va., High School.

Best drum and bugle corps, prize, $100, Moose Drum and Bugle Corps, Hagerstown, Md.

A float entered by the Arnold Pen Co. of Petersburg took first prize tonight among the entries by commercial firms.

Virginia Tech's regimental cadet corps band won the top prize of $200 in a Class A band competition. The Class B band award went to Gary, W. Va., High School. Kelly Mansfield, Post 52, American Legion, was adjudged to have entered the best drum and bugle corps.

Franklin (Va.) High School had the best drum major and the Dundalk (Md.) company school drum and bugle corps showed the best majorette. Floats entered by the Elks and Lions Clubs of Winchester tied for first prize in the "artistic float" contest.

The parade was the real climax of the two-day Apple Blossom celebration. A giant ball honoring Queen Shenanhoah brought the annual festival to a formal close.

Hit-Run Driver Who Killed Boy Given Three Years

James Fincham, 29-year-old farm worker from Washington, Va., drew a three-year prison sentence and a $10 fine yesterday in Fairfax Circuit Court on four charges growing out of a fatal traffic accident last November.

Fincham, driving his employer's truck without permission, hit and killed Robert Lee Wells, 19, of 6 E. Swann ave., Alexandria, last November 14 on Lee hwy. near Centerville. He was sentenced to a year for unauthorized use of the truck, a year for manslaughter and three years for leaving the scene of the accident. All prison terms will run concurrently.

He was also fined $10 for operating a vehicle without a driver's permit.

Area News in Brief

Fire in Northeast Dwelling Routs 24

Fire routed 24 persons yesterday from their two-story, six-room dwelling, destroying a first-floor room before being extinguished.

One of the occupants, Mrs. Rudolph Davis, said the blaze started when her 2-year-old daughter, Raynell, struck a match, setting fire to curtains. The room was occupied by Mrs. Davis, her husband and four children, she said.

Other residents of the house at 20 Myrtle st. ne., are Mrs. Davis' mother-in-law, Mrs. Marie Davis and the families of three of the elder Mrs. Davis' children. They are Mr. and Mrs. John Stewart and five children, Mr. and Mrs. Elcise Davis and one child, and John Davis and six children.

Housebreaking Solved

A series of Fairfax County housebreakings have been cleared up, county police said yesterday, with the arrest of two 20-year-old Herndon, Va., boys. Except for some other loot, police said, the youths' forays netted only $3.50 in cash.

The pair identified as Yoncie A. Bain and Robert I. Cockrill, was arrested Thursday night and admitted the following housebreakings in Herndon April 19, police said: Herndon Ice Plant, Fair-Vue Mills and a frozen custard store. Police said they also admitted breaking into a Chantilly hardware store April 22. They were held under $4000 bond each for hearing in Fairfax Trial Justice Court May 11.

Court Rules

It's Not Cruel To Swear Bit At Your Wife

Annapolis, Md., April 29 (AP).—It's not cruelty to swear at your wife or refuse to buy her a new dress every time she wants one, the Court of Appeals said today.

Refusing to grant a divorce for Mrs. Frances E. Eberwein of Baltimore, the high court listed a series of husbandly acts that "ordinarily" fall short of cruel treatment.

"Marital neglect, indifference, failure to provide as freely as the wife may desire in dress or convenience, sallies of passion, harshness, rudeness and use of profane and abusive language do not constitute cruelty as grounds for divorce," the court held.

"Only danger to life, limb or health will constitute such cruelty," Judge Stephen R. Collins wrote for the unanimous court.

"A single act of violence will ordinarily not justify a divorce on grounds of cruelty," he said.

Mrs. Eberwein said she was slapped by her husband, Frederick W. Eberwein, Army veteran, former Baltimore Postoffice clerk.

Charter Unit Has 5 Items For Council

The Montgomery charter committee last night disclosed five items which it will urge the Montgomery County Council to consider during its legislative session beginning Monday.

James J. Hayden, chairman of a special committee on county legislation of the charter committee, disclosed the items before more than 150 persons at a public hearing in the county courthouse, Rockville.

Hayden emphasized that the committee's board of directors, in approving the report, did not specifically recommend enactment into law of any of the matters puesented; that it merely wished to recommend "serious consideration of the facts and observations presented."

Proposals Listed

Recommended to the council for its consideration were the following items: (1) building code for the Regional District of the county, (2) zoning regulations in the Regional District, (3) trash and garbage collection, (4) the Juvenile Court act, and (5) nonpartisan election of the county council.

Prior to the charter committee's report, State Senator Roy Tasco Davis defended the legislative record of the all-Republican county delegation at the Maryland Assembly.

The delegation had "no wild ideas for the county," he said, "but we were protective and none of your rights was taken away."

Other members of the delegation attending the hearings were Delegates Mrs. Leona Rush, John R. Reeves, De Witt Hyde and R. Duncan Clark.

Liquor Concern Asks Dismissal Of Complaint

Middle Atlantic Distributors Inc., liquor wholesalers, yesterday asked the Federal Trade Commission to dismiss a complaint of violating the FTC Act by using unlawful agreements to fix retail prices.

The wholesaler-distributor of Hiram Walker liquor declared that evidence introduced by the Government in hearings held during March did not establish any violations charged, and that "there is no public interest to sustain the complaint."

In a brief accompanying the motion, Middle Atlantic asserts it has never desired to enter into agreements or understandings to compel retailers to resell products at specified resale prices.

A wholesaler-distributor may legally state prices at which he would like his products to be sold, and may refuse to sell any retailer if the latter fails to observe such resale prices, according to the brief. It is also asserted that there has been no evidence that any dealers were forced to sell at the specified prices.

The commission was asked to set a date for oral arguments on the motion. A separate motion asks that William R. Lichtenberg, secretary and a director of Middle Atlantic, be ruled out as a respondent on the ground that he has acted only as attorney for the company.

Virginia Tax Deadline Monday

The deadline for filing Virginia's State and local tax returns has been extended from midnight Sunday until midnight Monday, C. H. Morrissett, State Commissioner of Taxation has announced.

The deadline delay was approved because May 1, the normal filing deadline, falls on Sunday. All returns received and postmarked midnight Monday will be received and recorded without penalties.

Maryland's Vote Intent Act Repeal Signed

Annapolis, Md., April 29 (AP).—Governor Lane today signed Maryland's 47-year-old Declaration of Intentions law out of existence.

He also put his signature on administration measures allowing 70 million dollars of State aid to Baltimore City and the counties for school construction.

The bills were among 254 which moved across the Governor's desk. He vetoed five, but approved the remainder.

Most of the measures affected county and city governments, but one extended out of State. It stamped Maryland's endorsement to a joint Virginia-Maryland Commission to regulate oystering in the Potomac River and fishing in both the river and Chesapeake Bay.

Virginia and Congress must still approve the bi-State authority before it may be established.

Law on Divorce Suits

Among the others were acts of the 1949 General Assembly which:

Authorize divorce suits when a husband or wife has served 18 months of a three-year felony conviction.

Set up a Maryland civil defense agency to meet "enemy attack, sabotage or natural disasters."

The declaration of intentions law required newcomers to declare they intend to become Maryland citizens a year before they vote.

Repeal of the law, which was unique to Maryland, does not alter the requirement that persons must have lived in the State a year before they vote.

Other bills signed included:

House Bills

H. B. 271—By Prince Georges delegation—authorizing a referendum in Hyattsville on a $100,000 bond issue to construct and equip a new fire house.

H. B. 281—By Prince Georges delegation—authorizing the Washington Suburban Sanitary Commission to issue up to four million dollars in additional bonds to enlarge the sanitary district's water supply system.

H. B. 283—By Prince Georges' delegation—authorizing the Washington Suburban Sanitary Commission to borrow up to $75,000 to complete the Montgomery County incinerator.

H. B. 285—By Prince Georges delegation—authorizing the Washington Suburban Sanitary Commission to issue one million dollars in bonds for constructing storm water and surface drainage systems.

H. B. 889—By Prince Georges delegation—changing the corporate charter of the town of Greenbelt and give it the status of a city.

H. B. 568—By Montgomery delegation—transferring to the Montgomery County Council powers held by the old Board of Commissioners to distribute the county's share of State income taxes.

H. B. 570—By Montgomery delegation—specifing that the Montgomery County Council shall expend a portion of the money paid over to the county from the State gasoline tax fund for roads in the Bethesda area of the county.

H. B. 571—By Montgomery delegation—specifing that the Montgomery County Council shall spend part of its share of the State's racing revenues in the Bethesda area of the county.

H. B. 572—By Montgomery delegation—providing that licensing fees collected in the Potomac Election District of Montgomery County shall be expended in that area by the Montgomery County Council.

H. B. 582—By Prince Georges delegation—incorporating the town of Morningside.

H. B. 620—By Prince Georges delegation—authorizing the Prince Georges County Commissioners to borrow up to $10,650,000 for school construction.

H. B. 624—By Prince Georges delegation—allowing the mayor and council of Brentwood to levy a 10-cent property tax for the support of the town's volunteer fire department.

H. B. 625—By Prince Georges delegation—prohibiting minors from entering Prince Georges County premises selling alcoholic beverages after 10 p. m.

H. B. 666—By Prince Georges delegation—providing a special alcoholic beverage license for country clubs in Prince Georges County at a cost of $5000 a year. The license would free the clubs of any restrictions upon Sunday sales.

H. B. 669—By Prince Georges delegation—increasing from $800,000 to $1,200,000 the debt limit for special improvement districts in Prince Georges County, backing revenues from these special districts will unlimited ad valorem taxes of the county.

H. B. 671—By Prince Georges delegation—creating a four-member recreation board and a director of recreation to develop a program of public recreation in Prince Georges County.

H. B. 737—By Montgomery delegation—giving the Montgomery County Council power to create special taxing areas for maintenance of fire companies.

Senate Bills

S. B. 345—By President—increasing maximum weekly payments for total disability under workman's compensation from $25 to $28 and make other graduated changes in payments for varying degrees of disability.

S. B. 370—By President—amending the income tax law so that henceforth the wilful failure of a taxpayer to file a return would be a misdemeanor. The law now states that the "wilful refusal" to file returns is a misdemeanor.

S. B. 399—by Burnbull—providing that members of the roads commission and such employes as so designated shall have power to enforce provisions of motor vehicle laws and regulations of the commission and to make arrests; and to provide that such employes display shields or badges of authority.

S. B. 404—By Byrnes—stipulating that if a taxpayer moves from the State in a taxable year, he shall pay income tax for that portion of the year he was a resident of the State; and file a nonresident return only if he derived income taxable as a nonresident.

S. B. 431—By President—creating a Maryland - Virginia Chesapeake - Potomac authority to regulate fishing and crabbing in Chesapeake Bay and Potomac River and oystering in the Potomac, by amending the bi-State compact of 1785.

'Cops of the Month' Captured Train Robbers

The Washington Post

REWARD—Police Chief Robert J. Barrett puts his arms around Pvts. James D. Kennedy (left) and Elwood G. Lomax after citing them yesterday as Policemen of the Month for the capture of two B. & O. train robbers in a Pennsylvania ave. pawnbrokers' exchange, March 10. The ceremony, staged in a dining car on track 20 in Union Station yesterday, is witnessed by H. L. Denton (right), superintendent of B. & O. Railroad Police, and Lieut. Edgar E. Scott (rear), head of the Metropolitan Police robbery squad, who centered the search for the robbers, and was singled out for a commendation

Dana C. Hill Funeral Rites Set Tuesday

Funeral services for Dana C. Hill, 53, a Justice Department attorney, will be held Tuesday at 2:15 p. m. at Demaine's funeral home, 520 S. Washington st., Alexandria. Burial will be in Arlington Cemetery.

Mr. Hill died unexpectedly of a heart attack while visiting the Smithsonian Institution on Thursday. His home address was 4623-B S. 36th st., Arlington.

At the time of his death, he was with the claims division of the Justice Department. Formerly he had served as counsel for the American Legion at its national headquarters in Washington.

He was a native of Nortonville, Ill. and a veteran of both World Wars with service as an Army major in World War II.

Surviving are his wife, Mrs. Dorothy H. Hill; his father, George M. Hill of Greenville, Ill.; two daughters, Mrs. Martha Burger of Alexandria and Mrs. Dorothy H. Parisi of Vista, Calif.

Also surviving are two sisters, Mrs. Helen Fesler, of Galesburg, Ill., and Mrs. Faith Gray, of Sherrill, N. Y., and a brother, Byron Hill of Kansas City, Mo.

Fred Schilplin

St. Cloud, Minn., April 29 (AP).—Fred Schilplin, 81, editor and publisher of the St. Cloud Daily Times, died unexpectedly last night in New York, where he had attended the American Newspaper Publishers Association convention. He was sole owner of Radio Station KFAM-FM at St. Cloud.

Schilplin was a delegate to the Democratic National Convention that nominated Woodrow Wilson for President at St. Louis and served as St. Cloud postmaster from 1917 to 1919.

The late President Roosevelt appointed him to the Minnesota Advisory Board of the Public Works Administration in 1933 and Schilplin later became State director of the Minnesota Housing Administration. In 1937, the States of South and North Dakota were added to his FHA jurisdiction.

Harold Kramer

Durham, N. C., April 29 (AP).—Harold Kramer, general manager of the Loup River public power district in Nebraska, died here today.

Officials of the Malbourne Hotel, where Kramer had registered, said the Nebraskan telephoned the desk clerk from his room and complained of feeling ill.

Coroner Rohman Harton said Kramer was dead when he reached the hospital and that death was caused by a heart ailment.

Kramer, widely known in public power circles, organized the American Public Power Association in Washington.

Timothy Murphy

Fermoy, Ireland, April 29 (UP).—Timothy Murphy, 56, minister for local government in the Irish republican cabinet, died tonight.

He was a member of the Irish Parliament for 20 years.

Miss Bettie Brittingham

New York, April 29 (UP).—Miss Bettie S. Brittingham, 45, editor of the Methodist Woman and a prominent leader in the Methodist Church, died today in New York Post-Graduate Hospital.

Teachers to Seek Modification Of Leave Bill

A joint executive committee, representing three locals of the American Federation of Teachers, announced yesterday it will seek modification of the new teachers sick and emergency leave bill recommended by the Board of Education and now before the House District Committee.

The unions will ask that the bill calling for 10 days annual leave cumulative to 60 be amended to permit teachers to hire substitutes for an additional 60 days annually.

The committee said it also will seeks a legislative guarantee of return to the same position after an extended illness. The three unions are locals 8, 29 and 867.

Service Series Listed

Ryland Methodist Church, Branch ave. and S st. se., and the Fort Davis Citizens Association are sponsoring a series of Sunday evening services at the church during May, on world peace.

'Unlawful' Hookup

Hotel Pledges Change in Its Pool Pipeline

Ambassador Hotel swimming pool officials promised last night to install immediately a new surge tank and remove a water connection that Health Department officials term 'undesirable and unlawful."

The statement was made at the close of an all-day hearing by the District License Board on whether the pool license should be revoked for failure to remove the connection.

William Armstrong, pool manager, said materials and personnel for the project have been obtained and the work wlil go forward day and night.

The board heard testimony from several Health Department officials that the present connection between the District waterline and the pool system could result in used pool water pouring back into the District water system during a major fire, since protective valves are subject to failure.

E. Milton Dulin, assistant director of the District's Bureau of Public Health Engineering, said the pool management had been served with several notices that the connection should be removed, starting with December 30, 1942, but that because of wartime shortages of metals no pressure was exerted to make the repairs immediately.

Heart Attack Is Fatal to C. P. Buettner

Charles P. Buettner, 63, a resident of Arlington, Va., for 46 years and a Treasury Department employes for 38, died Wednesday of a heart attack at his home 1716 22d st. North Arlington.

Born in Baltimore, December 10, 1885, he moved to the Arlington residence in 1903. Mr. Buettner served in the Navy from September 23, 1902 to November 2, 1905, when he received a medical discharge. During his tenure in the Treasury Department, he was twice awarded promotions for exceptionally meritorious service. At the time of his death, he was a space-examiner in the office of the Secretary of Treasury.

Mr. Buettner is survived by his wife, Estelle May; four children, Mrs. Mary L. Wafle and Mrs. Catherine Elizabeth Wafle of the N. Arlington address; Charles J. Buettner of 1020 N. Potomac st., Arlington, and Conrad M., of 1011 N. Buchanan st., Arlington. Also surviving are three sisters and three brothers in Baltimore, and five grandchildren.

Requiem mass will be said Monday at 10 a. m. at St. Agnes Catholic Church, Arlington. Burial will be in the Arlington Cemetery.

Evan C. Griffith

Los Angeles, April 29 (AP).—Evan Cadwallader Griffith, 77, veteran newspaperman who once was publisher of the Seattle Post-Intelligencer, died last night of a heart attack.

He began his newspaper career more than 50 years ago as a reporter for newspapers in Minneapolis, Minn., and Fargo, N. D.

Later, he was assistant advertising manager of the Chicago Daily News and an advertising executive on the Washington Times and San Francisco Chronicle. He served as publisher of the Post-Intelligencer briefly around 1924. He also published a weekly newspaper in nearby Santa Monica in later years.

Deaths Reported

The following deaths were reported yesterday by the Bureau of Vital Statistics of the District Health Department:

Lee R. Wilson, 71, 5811 6th st. nw.
Marie Louden, 44, 2817 Naylor rd. se.
Mathilde M. Leisenring, 80, 1777 Church st. nw.
Leona M. Miller, 69, 3813 Calvtrt st. nw.
Winefred Hahn, 47, Minneapolis, Minn.
Mary B. Middleton, 32, Waldorf, Md.
Joseph B. Escavaille, 61, 2201 Q st. se.
Mary McCrann, 63, Alexandria, Va.
George C. Tenelly, 36, 703 8th st. se.
Nettie M. Tebbs, 83, 1209 P st. ne.
Albert Rapp, 70, 3822 8th st. nw.
Llewellyn J. Babcock, 51, 915 H st. nw.
Russell Tracy, 43, 4314 Ga. ave. nw.
Helen D. Hoffman, 76, 2349 Ashmead pl. nw.
Infant Oertel, 11 hours, 6164 First pl. ne.
Mabel Trindal, 56, Fort Belvoir, Va.
Oscar I. Gates, 59, Auburn, Ala.
Susan P. Stubbs, 88, 1618 N. H. ave. nw.
Helen Gruver, 46, 3901 Davis pl. nw.
James Douglas, 44, 129 D st. sw.
Christine Jones, 5 months, no address given.
Emma F. Knight, 64, Hay Market, Va.
Matilda Jones, 59, 226 P st. nw.
Elizabeth K. Cook, 46, 149 Heckman st. se.
Maria E. Scott, 55, 323 24th st. nw.
Amanda Downs, 43, 2424 N st. nw.
Hamilton G. Saunders, 65, Alex. pl. ne.

Train Bandits' Captors Given Honor Awards

Last month, in the best traditions of the early West, two armed men held up a Baltimore & Ohio passenger train near Martinsburg, W. Va.

Their adventure ended 12 hours later in a pawnbrokers' exchange at 2157 Pennsylvania ave. nw., when they were captured by two alert Washington policemen.

For that capture, Pvts. James D. Kennedy and Elwood G. Lomax yesterday were honored as policemen of the month. Eeach received an award of merit medal and a certificate.

The presentation ceremony took place in a B. & O. dining car on track 20 at Union Station. It wasn't the same dining car in which the two bandits started their fantastic robbery, but it was a near replica.

Lieut. Edgar E. Scott, head of the robbery squad, who had directed the search for the two gunmen to the neighborhood in which they were caught, did not share in the award, but was singled out for special commendation.

The train robbers, Luman Ramsdell, 23, and George B. Ashton, 20, were surprised in the pawnbrokers' exchange by Kennedy and Lomax on the morning of March 10, about 12 hours after the robbery.

Ramsdell tried to shoot it out. Lomax shot him in the chest. Ashton surrendered without a struggle. Ramsdell recovered and both pleaded guilty. Kennedy and Lomax were advanced to the status of plainclothesmen.

Inspector Floyd E. Truscott acted as master of ceremonies at yesterday's award luncheon and introduced Maj. Robert J. Barrett, superintendent of police, who pinned the award of merit medals on Kennedy and Lomax.

Additional Classified will be found on Pages B7 to B11.

LEGAL NOTICES 4

BUCKLEY and DANZANSKY, Attorneys, 1406 G St. N.W.

UNITED STATES DISTRICT COURT for the District of Columbia, holding Probate Court. No. 72431. Administration. This is to give notice that the subscriber, of the District of Columbia, has obtained from the Probate Court of the District of Columbia, letters testamentary on the estate of Elisabeth Mechler, late of the District of Columbia, deceased. All persons having claims against the deceased are hereby warned to exhibit the same, with the vouchers thereof, legally authenticated, to the subscriber, on or before the 8TH DAY OF APRIL, A. D. 1950; otherwise they may by law be excluded from all benefit of said estate. Given under my hand this 19th day of April, 1949. UNION TRUST COMPANY of the District of Columbia by: MELVILLE W. STUART, Assistant Trust Officer. Attest: (Seal.) MELVIN J. MARQUES, Deputy Register of Wills for the District of Columbia, Clerk of the Probate Court. Apr.23.30:May7

MILTON CONN, Attorney 416 5th Street, N.W.

Filed April 27, 1949. Harry M. Hull, Clerk.

IN THE UNITED STATES DISTRICT Court for the District of Columbia. Archie L. Snelling, Plaintiff, vs. Beatrice Jean Snelling, Defendant. No. 1457-49. The object of this suit is complaint for absolute divorce on the ground of 2 years desertion. On motion of the plaintiff, it is this 27th day of April, 1949, ordered that the defendant, Beatrice Jean Snelling, cause her appearance to be entered herein on or before the fortieth day, exclusive of Sundays and legal holidays, occurring after the day of the first publication of this order; otherwise the cause will be proceeded with as in case of default. Provided, a copy of this order be published once a week for three successive weeks in the Washington Law Reporter, and the Washington Post before said day. MATTHEW F. McGUIRE, Judge. Attest: (Seal.) HARRY M. HULL, Clerk. By HELEN F. STRAUSS, Deputy Clerk. Apr.30.May7.14

BENJAMIN RINKEL 4832 18th St. N.W.

Filed April 28, 1949. Harry M. Hull, Clerk.

IN THE UNITED STATES DISTRICT Court for the District of Columbia. In re application of Benjamin Rinkel for change of name. Civil action No. 1802-49. Benjamin Rinkel, having filed a complaint for a judgment changing his name to Benjamin Reinkel and having applied to the Court for an order of publication of the notice required by law in such cases, it is, by the Court, this 28th day of April, 1949, ordered that all persons concerned show cause, if any there be, on or before the 28th DAY OF MAY, 1949, why the prayers of said complaint should not be granted: Provided, that a copy of this order be published once a week for three consecutive weeks before said day in The Washington Post and the Washington Law Reporter. MATTHEW F. McGUIRE, Judge. A true copy, test: (Seal.) HARRY M. HULL, Clerk. By ELIZABETH M. KOWALSKI, Deputy Clerk. Apr.30.May7.14

In Memoriam

A booklet of 101 "In Memoriam" tributes suitable for publication is now available without charge. Remembrances for all members of the family and for friends are included. The booklet may be obtained at the front counter in the Post building, by telephoning your request, or by writing to the Washington Post Classified Advertising Department, Washington 4, D. C.

Card of Thanks

BEALL, WELLINGTON C. The family of WELLINGTON C. BEALL wish to thank our host of relatives and friends who were so kind to us through his illness and death. Through our hours of bereavement the many gorgeous baskets and sprays of flowers were so highly appreciated by the family. Though some cards were lost through transportation, we would be crushed if any cards of thanks were missed. Some baskets were sent to the Little Sisters of The Poor; Home for the Incurables, and sick relatives.
MRS. WELLINGTON C. BEALL AND FAMILY.

Died

BELL, SARAH LOUISE. On Wednesday, April 27, 1949, at Philadelphia, Pa., SARAH LOUISE BELL, daughter of the late Samuel H. and Sarah M. Bell of Berwyn, Md. and aunt of Lorraine W. Miller and Louise G. Oliver. Services at Chambers' Funeral Home, 517 11th st. se., on Saturday, April 30, at 11:30 a. m. Interment Fort Lincoln Cemetery.

BOWMAN, GEORGE T. On Thursday, April 28, 1949, GEORGE T. BOWMAN, beloved husband of Maud A. Bowman, father of J. Newton and G. Wade Bowman, grandfather of Norman, Jerry, Barbara Jean and Albert Wade Bowman; uncle of Marie Sugrue and Patricia Bowman. Funeral from his late residence, 4630 30th st. nw., on Monday, May 2. Relatives and friends invited. Interment Rock Creek Cemetery.

BUETTNER, CHARLES P. Suddenly, on Wednesday, April 27, 1949, at his residence, 1716 22d st., North Arlington, Va., CHARLES P. BUETTNER, beloved husband of Stella May Buettner, father of Mrs. Elizabeth Wafle, Mrs. Mary Wafle, Charles J. and Conrad Buettner. Remains resting at the S. H. Hines Co. Funeral Home, 2901 14th st. nw. Services on Monday, May 2, at St. Agnes Catholic Church, 21st and Randolph, North Arlington, Va., where the holy sacrifice of the mass will be offered at 10 a. m. for the repose of his soul. Interment Arlington National Cemetery.

COHEN, HELEN WOLF. On Thursday, April 28, 1949, HELEN WOLF COHEN, wife of the late Myer Cohen and mother of Mrs. Harold B. Chase, Mrs. Alexander C. Robson, Dr. Roger S. Cohen and Myer Cohen, jr. Services and interment private. Please omit flowers.

CULLEY, ROBERT S. On Wednesday, April 27, 1949, at his residence, 121 You st. nw., ROBERT S. CULLEY, loving brother of Bertha M. Jefferson and Romola Conway and uncle of Reeves and Willis Jefferson Goldena, Theodore and Herbert Mason. He also leaves to mourn their loss a devoted friend, Mrs. Charlotta La Guerta and many other relatives and friends. Friends may call at his late residence after 10 a. m. Friday, April 29. Requiem mass at St. Cyprian's Catholic Church, 13th and C st. se., Saturday, April 30, at 10 a. m. Relatives and friends invited. Interment Harmony Cemetery. Arrangements by W. Ernest Jarvis Co.

DILLER, MARY BLANCHE (nee Kengla). On Thursday, April 28, 1949, at the home of her son, C. Carvel Diller, 24 Warner st., Kensington, Md., MARY BLANCHE DILLER (nee Kengla), widow of Walter Cramer Diller and mother of C. Carvel Diller, Bernard K. Diller of Tucson, Ariz., and Mrs. Hugh Chester Mitchell, jr., of Silver Spring, Md. Mrs. Diller rests at the Warner E. Pumphrey Funeral Home, 8434 Georgia ave., Silver Spring, Md., where prayers will be said on Saturday, April 30, at 9:30 a. m., thence to St. John's Catholic Church, Forest Glen, Md., where mass will be offered at 10 a. m. for the repose of her soul. Interment Mount Olivet Cemetery.

DOWELL, RUSSELL S. On Friday, April 29, 1949, at his residence, 2022 4th st. ne., RUSSELL S. DOWELL, beloved husband of Blanche E. Dowell, father of Paul A., Raymond R. and Edward R. Dowell; brother of Roy P., Forrest O., Lemuel J. and Aubrey E. Dowell; Mrs. Elena F. Gibson, Mrs. Maude Traub, Mrs. Ruby M. Lucas and Mrs. Juel M. House. Friends may call at the Lee Funeral Home, 4th st. and Mass. ave. ne., where services will be held on Monday, May 2, at 2 p. m. Interment Fort Lincoln Cemetery.

DUMBERTH, CAROLINE E. On Thursday, April 28, 1949, at Doctors Hospital, CAROLINE E. DUMBERTH (nee Kayser), beloved wife of the late D. Fred Dumberth. Friends may call at the Birch Funeral Home, 3034 M st. nw., where services will be held on Saturday, April 30, at 3 p. m. Interment Oak Hill Cemetery.

EISSLER, MISS KATHE. Suddenly, on Wednesday, April 27, 1949, MISS KATHE EISSLER of 4314 Fessenden st. nw., sister of Mrs. A. G. Ramisch, Washington, D. C.; Miss Maria Eissler of Sarasota, Fla. Services at the above residence on Saturday, April 30, at 8:30 a. m., thence to St. Ann's Catholic Church, 4400 Wisconsin ave. nw., where the holy sacrifice of the mass will be offered at 9 a. m. for the repose of her soul. Interment Mount Olivet Cemetery.

GOLLIDAY, ROY ARNOLD. On Thursday, April 28, 1949, ROY ARNOLD GOLLIDAY of 110 68th st., Maryland Park, Md., beloved husband of Mildred I. Golliday, father of Mrs. Cathleen Van Horn, Warrenton, Va.; brother of Hubert, George, Paul, Leslie and Raymond Golliday of Middletown, Va., Bennett Golliday of Washington, D. C. Services at the S. H. Hines Co. Funeral Home, 2901 14th st. nw. on Saturday, April 30, at 3 p. m. Interment Fort Lincoln Cemetery.

GRUVER, HELEN Q. On Wednesday, April 27, 1949, at Emergency Hospital, HELEN Q. GRUVER of 3901 Davis pl. nw., sister of Mrs. Ann Haggerty, Washington, D. C., and Maurice Quilligan, New York City. Remains resting at the S. H. Hines Co. Funeral Home, 2901 14th st. nw. Services at St. Ann's Catholic Church, Wisconsin ave. and Yuma st. nw., on Saturday, April 30, where the holy sacrifice of the mass will be offered at 10 a. m. for the repose of her soul. Interment Rock Creek Cemetery.

HOFFMAN, HELEN D. On Thursday, April 28, 1949, at her residence, 2349 Ashmead pl. nw., HELEN D. HOFFMAN, widow of Lieut. Leonard G. Hoffman, USN, and mother of Capt. Harry D. Hoffman, USN, of Washington, D. C.; John H. Hoffman, USN, of Kennett Square, Pa., and Comdr. George D. Hoffman, USN, of Washington, D. C. Remains resting at the S. H. Hines Co. Funeral Home, 2901 14th st. nw. Services at St. John's Episcopal Church, 801 16th st. nw., on Monday, May 2, at 10:30 a. m. Interment private at Arlington National Cemetery.

HOLBROOK, SARAH A. W. On Tuesday, April 26, 1949, SARAH A. W. HOLBROOK, of 5538 Nevada ave. nw., wife of the late Walter S. Holbrook of Markesan, Wis., and mother of Mrs. Hugh Abner Scott of Washington, D. C., and David W. Holbrook of Kentucky. Also survived by five grandchildren, the children of David W. Holbrook. Mrs. Holbrook rests at the Warner E. Pumphrey Funeral Home, 8434 Georgia ave., Silver Spring, Md., where services will be held on Saturday, April 30, at 3 p. m. Interment private, and please omit flowers.

KENNER, LILIAS E. On Wednesday, April 27, 1949, LILIAS E. KENNER of Clinton, Md., wife of William C. Kenner and sister of Thomas Thompson and Christinia Foster. Services at Chambers Funeral Home, 517 11th st. se., on Saturday, April 30, at 2:30 p. m. Interment Washington National Cemetery.

McCRANN, MARY B. On Thursday, April 28, 1949, at Emergency Hospital, Washington, D. C., MARY B. McCRANN, widow of Patrick McCrann and mother of Mrs. Ray C. Snyder and sister of Mrs. Katherine Lyons of Brighton, Mass., Mr. John Brennam of Auton' Allston, Mass., Mr. Edward Brennam of Cleveland, Ohio. Friends may call at the Demaine Funeral Home, 525 Washington st., Alex., Va. Mass will be offered at St. Rita's Catholic Church Saturday, April 30, at 11 a. m. Interment Mount Comfort Cemetery. (Boston, Mass., papers please copy.)

MIDDLETON, MARY B. On Wednesday, April 27, 1949, MARY B. MIDDLETON, of Waldorf, Md., beloved wife of George R. Middleton and mother of Stella M., Ruth A., Jenny L. Middleton. Remains at Chambers Funeral Home, 517 11th st. se., until Saturday, April 30, at 10 a. m. Services at the Piney Episcopal Church, Waldorf, Md., at 11 a. m. Interment church cemetery.

MISKELL, ROY E. On Friday, April 29, 1949, at his residence, 8519 No. Harrison, Arlington, Va., ROY E. MISKELL, beloved husband of Flossie A. Miskell, father of Edgar Roy Miskell and Mrs. Melva Black of Arlington, Va., and Mrs. Louise Wood of Silver Spring, Md.; brother of Henry T., Arthur S., and James A. Miskell, all of Washington, D. C. Remains resting at the S. H. Hines Co. Funeral Home, 2901 14th st. nw. Notice of funeral later.

PARKER, MARY AUGUSTA. On Friday, April 29, 1949, at Eudowood Hospital, Towson, Md., MARY AUGUSTA PARKER, sister of J. Guy Parker, Mrs. Douglas Tschiffely, Mrs. John D. Smith, Mrs. R. Lee Van Horn and Chester F. Parker. Friends may call at Gasch's Funeral Home, Hyattsville, Md. Services and interment St. John's Episcopal Church, Beltsville, Md., on Sunday, May 1, at 2:30 p. m. Relatives and friends invited.

QUINN, ANNIE. On Thursday, April 28, 1949, at her residence, 1223 North Scott st., Arlington, Va., ANNIE QUINN, wife of the late James Quinn and mother of Mrs. Charles Gatto of Princeton, N. J.; Col. William E. J. Quinn of St. Louis, Mo., and Joseph M. Quinn of Washington, D. C. Remains resting at the Ives Funeral Home, 2847 Wilson blvd., Arlington, Va., until 8:45 a. m. Monday, May 2; thence to St. Charles Catholic Church, where mass will be said at 9 a. m. for the repose of her soul. Interment Arlington National Cemetery.

QUINN, ARTHUR T. On Thursday, April 28, 1949, at his residence, 1223 North Scott st., Arlington, Va., ARTHUR T. QUINN, husband of Ethel S. Quinn, father of Jerry Quinn and brother of Mrs. Charles Gatto of Princeton, N. J.; Col. William E. J. Quinn of St. Louis, Mo., and Joseph M. Quinn of Washington, D. C. Remains resting at the Ives Funeral Home, 2847 Wilson blvd., Arlington, Va., where funeral services will be held on Monday, May 2, at 8:30 a. m. Interment Arlington National Cemetery.

SHREVE, ANNIE ELIZABETH. On Thursday, April 28, 1949, at her home, 1808 G st. nw., ANNIE ELIZABETH SHREVE (nee Febrey), widow of J. Franklin Shreve and beloved mother of Ralph F. Shreve of Detroit, Mich., and Mrs. Fannie Shreve Heartsill, Washington, D. C. Services at the residence on Saturday, April 30, at 2 p. m. Interment Oakwood Cemetery, Falls Church, Va.

SMITH, WILLIAM REGAN. On Friday, April 29, 1949, WILLIAM REGAN SMITH, beloved husband of Margaret A. Smith, father of William Regan Smith, jr., brother of Mrs. Mabel Lenhoff of Baltimore, Md.; Mrs. Mary Spielman and Richard Smith of Hagerstown, Md. Mr. Smith rests at the W. K. Huntemann Funeral Home, 5732 Georgia ave. nw., until 9 a. m. Monday, May 2. Services from the Suter & Sons Funeral Home, Hagerstown, Md., on Tuesday, May 3, at 2 p. m. Relatives and friends invited to attend. Interment Rose Hill Cemetery.

SPITZMILLER, JOHN. On Friday, April 29, 1949, at his residence, 706 Garland ave., Takoma Park, Md., JOHN SPITZMILLER, beloved husband of Anna Spitzmiller, and father of Clara and Edward Spitzmiller. Services at Geier Funeral Home, 3605 14th st. nw., on Monday, May 2, at 2 p. m. Relatives and friends invited. Interment Rock Creek Cemetery.

STANSBURY, BLANCHE I. On Thursday, April 28, 1949, at George Washington University Hospital, BLANCHE I. STANSBURY of 1630 25th st. se., the beloved wife of D. A. Stansbury, mother of Mrs. Evelyne V. Booth, Harold D. and John A. Stansbury. Friends may call at the Simmons Bros. Funeral Home, 2007 Nichols ave. se. Funeral services at the Garden Memorial Presbyterian Church, 1718 Minn. ave. se., on Saturday, April 30, at 2 p. m. Relatives and friends invited. Interment Cedar Hill Cemetery. Remains may be viewed after 1 p. m. Friday.

SULLIVAN, JOSEPH. On Thursday, April 28, 1949, at his residence, 3734 Appleton st. nw., JOSEPH SULLIVAN beloved husband of Emma R. Sullivan and father of John A. and the late Lieut. Joseph A. Sullivan killed in action in China. Notice of funeral later. Kindly omit flowers.

TREDWAY, HAROLD A. On Thursday, April 28, 1949, at his residence, 9 Montrote ave., Garrett Park, Md., HAROLD A. TREDWAY, beloved husband of the late Myrtle Tredway and father of Mrs. Norman L. Anderson and Leroy C. Tredway. Remains resting at the Bethesda-Chevy Chase funeral home of Robert A. Pumphrey, Bethesda, Md., where services will be held, Monday, May 2, at 10 a. m. Interment Rock Creek Cemetery.

WILSON, LEE ROSS. On Thursday, April 21, 1949, LEE ROSS WILSON, of 5811 6th st. nw., the beloved husband of Mae P. Wilson, and father of Mrs. Mary W. Matthias and Mrs. Marjorie A. Smith. Friends may call at the Lee Funeral Home, 4th st. and Mass. ave ne., after 1 p. m., Saturday, April 30, where services will be held at 1:30 p. m. Interment private.

WOLFE, JOSEPHINE MILDRED. Suddenly, on Friday, April 29, 1949, at her residence, 1629 Harvard st. nw., JOSEPHINE MILDRED WOLFE, beloved daughter of John G. and Johanna Wolfe and sister of Alice M. and Eleanor R. Wolfe. Funeral from the above residence on Monday, May 2, at 11 a. m. Requiem mass at the Shrine of the Sacred Heart Church at 11:30 a. m. Relatives and friends invited. Interment Mount Olivet Cemetery.

WINEBERGER, JAMES B. Suddenly, on Wednesday, April 27, 1949, at Charleston, W. Va., JAMES B. WINEBERGER, formerly of Washington, D. C. Services at the S. H. Hines Co. Funeral Home, 2901 14th st. nw., on Saturday, April 30, at 12 noon. Interment Rock Creek Cemetery. Relatives and friends invited.

ZOCK, THERESA L. On Friday, April 29, 1949, at Georgetown Hospital, THERESA L. ZOCK, of 1309 Forest Glen rd., Silver Spring, Md., beloved wife of Anthony J. Zock and mother of Joseph A. and Anthony N. Zock of New York City, Matthia J. Zock of Wellesley Hills, Mass., and James L. Zock of Falls Church, Va. Mrs. Zock rests at her late home, where prayers will be said on Monday, May 2, at 9:45 a. m., thence to St. John's Catholic Church, Forest Glen, Md., where mass will be offered at 10 a. m. for the repose of her soul. Interment Old Calvary Cemetery, Long Island City, Long Island, N. Y.

—DEATHS—

Announcements of Services by Chambers

Deceased	Undertaker
Bell, Sarah Louise	W. W. Chambers Co.
Kenner, Lilius	W. W. Chambers Co.
Eten, Russell L.	W. W. Chambers Co.
Middleton, Mary Belle	W. W. Chambers Co.
Raby, Jean Eloise	W. W. Chambers Co.
Dennis, Brother	W. W. Chambers Co.
Tenelly, George C.	W. W. Chambers Co.
Slagle, Richard Alfred	W. W. Chambers Co.
Cline, W. A.	W. W. Chambers Co.
Hall, Earl S.	W. W. Chambers Co.
Welsh, Abner H.	W. W. Chambers Co.

FUNERAL DIRECTORS 3

J. WILLIAM LEE'S SONS CO. CREMATORIUM FUNERAL DIRECTORS 4th St. and Mass. Ave. N.E. LI. 3-5200

FUNERAL DESIGNS 2

GUDE BROS. CO., Florist 1212 F ST. NW. NA. 4276

GEO. C. SHAFFER Expressive Floral Tributes. Modest prices. Open evenings and Sundays. 900 14th St. NW. NA. 0106

CEMETERY LOTS

$3,000 MAUSOLEUM for 3 people in National Memorial Park, Falls Church, for $3,000, $2,200 cash, bal. terms. TE. 5260.

12 SITES, George Washington Cemetery, at main entr.; sell all or part; reas. Call Millersville, Md., Armiger 790-J-1.

LEGAL NOTICES 4

J. FONTAINE HALL, Attorney

UNITED STATES DISTRICT COURT for the District of Columbia holding Probate Court. No. 71062. Administration. This is to give notice that the subscriber, which was by the United States District Court for the District of Columbia granted letters testamentary on the estate of Elizabeth Edelen, deceased, has, with the approval of the United States District Court for the District of Columbia, holding a Probate Court, appointed MONDAY, the 16th day of May, 1949, at 10 o'clock a. m., as the time, and said Court room as the place, for making payment and distribution from said estate, under the Court's direction and control, when and where all creditors and persons entitled to distributive shares or legacies, or the residue, or parts thereof, are notified to attend, in person or by agent or attorney duly authorised, with their claims against the estate properly vouched. Given under its hand this 19th day of April, 1949. NATIONAL SAVINGS AND TRUST COMPANY. By BRUCE BAIRD, President. Attest: (Seal.) MELVIN MARQUES, Deputy Register of Wills for the District of Columbia, Clerk of the Probate Court. Apr.23.30.May7

M. EDWARD BUCKLEY, Jr., Attorney 406 5th St. N.W.

Filed April 21, 1949. Harry M. Hull, Clerk.

UNITED STATES DISTRICT COURT for the District of Columbia. Bascom S. Cox, plaintiff, vs. Elsie Luquieta Blue Cox, defendant. No. 965-49. The object of this suit is complaint for absolute divorce on the ground of desertion. On motion of the plaintiff, it is this 21st day of April, 1949, ordered that the defendant, Elsie Luquieta Blue Cox, cause her appearance to be entered herein on or before the fortieth day, exclusive of Sundays and legal holidays, occurring after the day of the first publication of this order; otherwise the cause will be proceeded with as in case of default. Provided, a copy of this order be published once a week for three successive weeks in the Washington Law Reporter, and the Washington Post before said day. JAS. W. MORRIS, Judge. Attest: (Seal.) HARRY M. HULL, Clerk. By ELIZABETH M. KOWALSKI, Deputy Clerk. April 23, 30; May 7.

WILLIAM B. HANBACK, Attorney 507 Denrike Building

Filed April 21, 1949. Harry M. Hull, Clerk.

UNITED STATES DISTRICT COURT for the District of Columbia. Jennie A. Vurnakes, plaintiff, vs. Manuel Vurnakes, defendant. Civil action. No. 1063-49. The object of this suit is to obtain an absolute divorce on the ground of two years' desertion. On motion of the plaintiff, it is this 21st day of April 1949, ordered that the defendant, Manuel Vurnakes, cause his appearance to be entered herein on or before the fortieth day, exclusive of Sundays and legal holidays, occurring after the day of the first publication of this order; otherwise the cause will be proceeded with as in case of default. Provided, a copy of this order be published once a week for three successive weeks in the Washington Law Reporter, and the Washington Post, before said day. JAS. W. MORRIS, Judge. Attest: (Seal.) HARRY M. HULL, Clerk. By ELLA McDONALD, Deputy Clerk. April 23, 30; May 7.

MILTON CONN, Attorney 416 5th Street N.W.

UNITED STATES DISTRICT COURT for the District of Columbia holding Probate Court. No. 72884. Administration. This is to give notice that the subscriber, of the District of Columbia, has obtained from the Probate Court of the District of Columbia letters testamentary on the estate of Anna L. Washburn, late of the District of Columbia, deceased. All persons having claims against the deceased are hereby warned to exhibit the same, with the vouchers thereof, legally authenticated, to the subscriber, on or before the 13TH DAY OF APRIL, A. D. 1950; otherwise they may by law be excluded from all benefit of said estate. Given under my hand this 13th day of April, 1949. DOROTHEA M. WASHBURN MASANO, 306 Second St. S.E. Attest: (Seal.) MELVIN MARQUES, Deputy Register of Wills for the District of Columbia, Clerk of the Probate Court. Apr.23.30.May7

NOTICE IS HEREBY GIVEN that the partnership heretofore existing between MYRON DAVY and FRANK J. MURPHY, JR., carrying on business at 3435 Benning Road, N.E., Washington, D. C., as suppliers of building materials under the firm name and style of NORTHEASTERN SUPPLY COMPANY, and the business of real estate developers and builders under the firm name and style of RIVER TERRACE COMPANY, is, this 30th day of April, 1949, dissolved by mutual consent. MYRON DAVY, FRANK J. MURPHY, JR. Subscribed and sworn to before me this 28th day of April 1949. (Seal.) WALTER W. DAVY, Notary Public.

LEGAL NOTICES 4

MILTON CONN, Attorney, 416 5th St. N.W.

UNITED STATES DISTRICT COURT for the District of Columbia, Holding Probate Court. No. 72931. Administration. This is to give notice that the subscriber, of the District of Columbia, has obtained from the Probate Court of the District of Columbia, Letters of Administration on the estate of Helen L. Nash, late of the District of Columbia, deceased. All persons having claims against the deceased are hereby warned to exhibit the same, with the vouchers thereof, legally authenticated, to the subscriber, on or before the 15th day of April, A. D. 1950; otherwise they may by law be excluded from all benefit of said estate. Given under my hand this 15th day of April, 1949. MARY M. ROBERTS, 1407 18th st. se. Attest: (Seal.) THEODORE COGSWELL, Register of Wills for the District of Columbia, Clerk of the Probate Court. Apr.30.May7.14

WADE B. HAMPTON, Attorney, 626 Woodward Bldg.

UNITED STATES DISTRICT COURT for the District of Columbia holding Probate Court. No. 72659. Administration. This is to give notice that the subscriber, of the State of Virginia, has obtained from the Probate Court of the District of Columbia, letters testamentary on the estate of George T. Jenkins, late of the District of Columbia, deceased. All persons having claims against the deceased are hereby warned to exhibit the same, with the vouchers thereof, legally authenticated, to the subscriber, on or before the 25TH DAY OF FEBRUARY, A. D. 1950; otherwise they may by law be excluded from all benefit of said estate. Given under my hand this 19th day of April, 1949. JOHN WILBER JENKINS, 4350 Lee Highway, Arlington, Va. Attest: (Seal.) MELVIN J. MARQUES, Deputy Register of Wills for the District of Columbia, Clerk of the Probate Court. Apri.23.30:May7

OFFICIAL NOTICES 5

ALCOHOLIC BEVERAGE CONTROL BOARD, Washington, D. C., April 23, 1949. Notice is hereby given that the following persons have applied for licenses under the District of Columbia Alcoholic Beverage Control Act, and that protests will be received on or before MAY 9, 1949, at 9:15 a. m., in room 3126, the New Municipal Center, 3rd and Indiana avenue, N.W., after which date a time will be set for a public hearing of such protests: No. 2628, George Caroufes, T/A Ninth & H Liquors, Ret. "A," 901 H St., N.W.; No. 2912, Sol Marks, Harold Marks & Philbert Marks, T/A Empire Market, Ret. "B," 2601 14th St., N.W.; No. 6481, Gladys M. Stock, T/A Stock's Corner Market, Ret. "B," 1200 G St., S.E. ALAN W. PAYNE, AGNES K. MASON, JAMES O'D. MORAN.

BIDS AND PROPOSALS 6

GOVERNMENT OF THE DISTRICT of Columbia, Director of Sanitary Engineering, D. C., April 25, 1949. Sealed proposals will be received in Room 509, District Building, 14th st. and Penna. ave. nw., Washington, D. C., until 2:00 p. m., Daylight Saving Time, May 3, 1949, and then publicly opened and read for the construction of Service Sewer, 54th Street S.E. between East Capitol Street and Central Avenue. This project consists of 300 lin. ft. of 10" dia. terra cotta pipe sewer. Proposal forms, plans and specifications may be obtained in Room 427, District Building. (Tel. NA. 6000, Ext. 2378.)

AUCTION SALES 8

THOS. J. OWEN & SON, Auctioneers, 435 Southern Building

TRUSTEES' SALE OF VALUABLE THREE-STORY ROW BRICK BUILDING KNOWN AS PREMISES NO. 39 H STREET NORTHWEST; ZONED FIRST COMMERCIAL.

By virtue of a certain deed of trust duly recorded in Liber No. 8319, folio 353, et seq., of the land record of the District of Columbia, and at the request of the party secured thereby, the undersigned trustees will sell at public auction in front of the premises on FRIDAY, THE SIXTH DAY OF MAY, A. D. 1949, AT FOUR O'CLOCK P. M., the following-described land and premises, situate in the District of Columbia, and designated as and being Lot 15 in Alexander R. Shepherd's subdivision of Square 623, as per plat recorded in the Office of the Surveyor for the District of Columbia in Liber RW at folio 39.

TERMS: Sold subject to a prior building association deed of trust for approximately $6,364.54, and a prior second deed of trust for approximately $2,070.76, further particulars of which will be announced at time of sale; the purchase price above said trusts to be paid in cash. A deposit of $500.00 required. Conveyancing, recording, etc., at purchaser's cost. Terms to be complied with within thirty days, otherwise deposit forfeited and the property may be advertised and resold at the discretion of the trustees.

HARRY J. KANE, Jr., RICHARD E. HARRIS, Trustees. Apr.26.28.30.May3.5

BUSINESS SERVICE 9

ADDING MACHINES

Typewriters bought (top prices), sold, repaired; quick service. Est. 12 yrs. Appreciate your business. Come in. OFFICE MACHINE CO., 913 15th st. nw. RE. 2828.

"BETTER BRICK WORK" by George F. Harwood, contractor; brick walks, retaining walls, fireplaces, garages a specialty. GL. 7891.

CAMERA REPAIRING

CALL FULLER & D'ALBERT, INC. 815 10TH ST. NW.

CARPENTER and painter, general repairs. Prompt service. WA. 8590.

CARPENTRY and general repairs. LEONARD & DREDGE, LI. 3-2384.

CEMENT WORK — Stone walls, flagstone terraces, walks, chimneys, fireplaces, cement driveways, porches, retaining walls, pipe drainage; all kinds waterproofing. F. Marcuccio, Route 5, Harner's lane, Rockville, Md., Phone Rockville 3588.

CHAIR CANING, furniture repairing, refinish., reuphol. Call CO. 7300.

CLOGGED DRAIN PIPES electrically Razor-Kleened or no charge. Roto-Rooter, RA. 8888, day or night.

CUSTOM-MADE slipcovers, draperies, bedspreads. We make complete line from customer's material. HO. 8462.

DRIVEWAY, sidewalk, flagstone terrace walks, cement brick work; grading, filling; free estimates. GL. 8319.

FENCE—Immediate erection, all types, ornamental lawn fence, $1 per ft. Other styles reas. priced. Easy payments if desired. Custom jobs by Pencecraft Co., AT. 8360.

BRICKLAYING—Small job specialists, immediate action, first-class work only. Smith, DE. 1261.

HOUSE PAINTING, decorating, papering, floor sanding, roof repairs, work guar. A. Hamilton. AD. 5128.

FENCES, chain link, erected after hours by skilled mechanics; free estimate. HO. 9047.

GARAGE

Single car with wood or aluminum siding, overhead door; built complete, $1449. Mr. Proctor, SLigo 5422.

GENERAL REPAIRING and carpentry, painting, paper hanging and concrete work. Expert workmanship. Estimates given. Ph. Lockwood 5-0298.

MIMEOGRAPHING

Mailing lists & Addressing. SH. 8858.

PAINTING, exterior, interior; paperhanging. CH. 1145, 8 a. m.-10 p. m.

PAINTING, interior or exterior. Eastern Decorator, LI. 3-0396.

PAINTER, colored, wants work by day or job. Phone NO. 7068.

PAINTING, PAPERING—Expert white mechanic; 30 years' exp. NO. 4062.

PAINTING, exterior and interior; papering, floor sanding, finishing. WITHERSPOON BROS., DU. 4027.

PAINTING—PAPERING

General repairs; white mechanics. Guar. work. Call any time. AT. 2760.

PAINTING ? ? ? ? ?

And you don't know who to call? Phone the Sherwin-Williams Paint Co., DE. 8202 for free advice. We will help you select a painter to fit your job from our long list of reputable painters. A free service of Sherwin-Williams Paints.

PAPERHANGING — "Better Work, Less Money." Prompt service. Free estimates. White help. DI. 0106.

PAPERING—S. E. WALLPAPER CO. Special 12x12 room papered, labor and material, $14.95; 1st class mechanic. 487 Orange st. se. LU. 3-7493.

PAPERING AND PAINTING, A-1 work; est. free. Mr. Beckett. DU. 4059.

PLASTERING, stucco and repair work. AL. 2297 or AL. 7079.

REPAIRING and upholstering of all furniture. Always quality service. Pitts Upholstery Co., 509 Que st. nw. CO. 8295.

ROOF REPAIRS—Gutters, downspouts; slag roofs; roof painting. IRONCLAD DU. 0026

SLIP COVERS, draperies made from customer's own material. HO. 8462.

SPRAY PAINTING—Refrig., kit. sets, walls, etc., any color. Info., ST. 0886.

SPRING CLEANING. Let me do your walls, floors, windows, etc. TR. 6238.

STONE—CEMENT WORK

Specializing in stone retaining walls and flagstone, also walks, steps and drives, etc. For free estimates, call Jerry, AT. 9266.

TRADE BULLETINS, house organs and speeches for executives written by an experienced trade association manager and public relations expert. Reasonable fee basis. Write Box 274, Washington Post.

UPHOLSTERING and repairing done in your home. VI. 2450.

UPHOLSTERING and repairing done in your home. DI. 4987.

UPHOLSTERING—My furniture will stand up when you sit down. TYNES UPHOLSTERING, LI. 7208.

President, Mrs. Truman There

White House Aides Hosts At Colorful Reception

By Marie McNair

THE RECEPTION yesterday at Anderson House was something new in the way of Washington parties.

Hosts were 24 bachelors—young and handsome White House Aides. Top guests were President and Mrs. Truman, and among the 200 or more who'd been invited were big names in Government, and a group of pretty girls, with whom the aides have had pleasant associations during the year

The White House aides, selected from the three branches of the service, are a personable lot, who perform their duties at the White House in addition to their regular tasks. They're there on all official occassions, such as dinners, teas and receptions; must be polite and gallant, at all times.

Senior aide is Col. Don Lowry, who's been bossing the boys at the Executive Mansion seven years Then there's Comdr. Jesse Gay, Col. Godfrey T. McHugh; Lieut Col. Leo E. Fielder, Lieut. Col. Albert L. Cox, jr., Maj. Harmon P. Rimmer, Maj. William M. Zimmerman, Maj. Edward L. Wilson, Maj. Lewis N. Ellis, Lieut. Comdr. Martin J. Mulderrig, jr., Lieut. Comdr. Robert W. Rayler, jr., Maj. Jack Preston Love, Maj. Francis W. Smith, Capt. Adam J. Eisenhauer, Capt. John J. O'Donnell, Lieut. Hoye D. Moore, Lieut. Albert P. Carpenter, Capt. Ralph E. Talley, Capt. Jack D. Johnson, Lieut. George W. Williams, Capt. Robert S. Rivers, Lieut. William H. Lanagan, Lieut. Henry J. Hughes, jr., and Lieut. Edward S. Saxby.

President and Mrs. Truman stayed more than an hour on the terrace at Anderson House. Mrs. Truman wore a navy blue frock and a mink jacket to ward off late afternoon breezes. Her hat of palest pink straw had a rolled brim filled in the front with tiny white blossoms and deep pink flowers.

The President, in a blue suit, smiled continously as one friend after another came up to chat. The Chief Justice, Fred Vinson, and Mrs. Vinson, wearing navy blue with a natural straw hat trimmed in blue veiling, joined the circle.

Gen. Albert Cox exchanged pleasantries, and others coming up from time to time were the Attorney General and Mrs. Tom Clark, the Secretary of the Treasury, John W. Snyder, and his daughter, Drucie, who told me her mother was kept at home because her twisted ankle refuses to mend. Margaret Truman was on the sick list, too, after coming down from New York just for the event.

The Postmaster General and Mrs. Jesse Donaldson were there, and Agriculture's Secretary, Charles Brannan, with Mrs. Brannan, done up in rose beige and brown, and Mrs. Julius Krug, wife of the Secretary of the Interior with field flowers on her natural colored straw hat.

Mrs. Stuart Symington, pretty wife of the Secretary of the Air Force, wore elephant gray faille taffeta. Mrs. Hoyt Vandenberg, and her husband, Chief of Staff of the Air Force, were a good-looking couple, Mrs. Vandenberg in navy blue, the General in Air Force blue with strings of decorations pinned to his tunic.

The Air Force string orchestra played from a balcony where an almost life-sized portrait of the late Mr. and Mrs. Larz Anderson, who gave their mansion to the Society of the Cincinnati, covered the wall behind them.

Service Group There

Acting Secretary of the Navy and Mrs. Gordon Gray were there and the Under Secretary of the Air Force and Mrs. Arthur S. Barrows, the Assistant Secretary of the Army and Mrs. Tracy Voorhees, the Assistant Secretary of the Air Force and Mrs. Eugene Zuckert.

Chatted with Gen. and Mrs. Wade Haislip, Mrs. Louis Denfeld, wife of the Chief of Naval Operations, who wore violets on her pale lavender hat and fragrant purple lilacs pinned to her coat.

Admiral James Foskett, former Naval Aide to President Truman, was down from Philadelphia to go to the party with Mrs. Foskett. The Commandant of the Marine Corps and Mrs. Clifton Cates, Major Gen. and Mrs. Harry Vaughan—he's the President's Military Aide, were there.

Then there were the Clark Clifords and their daughter Jerry, who's as tall as her father and just as good-looking; Mrs. Max Truitt, who wore no hat, but a fur jacket over her dark blue frock; Col. Horace Smith—he used to be a White House aide—with Mrs. Smith and her daughter, Virginia Summerlin.

Jane Lingo seemed to know all her hosts; so did Dorothy Dyer, whose sister, Elenite, married one—Col. Jim Batte—who's now in Boston. Among the other younger guests were Letitia Knox, Sally Reed, Harriet Johnston, Frances Dear, Dorothy Parker, Emelyn Knowland, Helen Lanagan, Mme. Mimi Heyne, Margaret Kane, Clare Foster, Bernice Pharr, Elaine LeFevre, Betty Crews, Shelia Green, Roxelene Talley and Pat Bauman.

Jelleff's

Plenty of Play-right, tub right
Cottons for Boys!

At Shirlington
Silver Spring and Upper Conn. Ave.

Pictured left to right:

Seersucker Crawlers for a boy's first summer . . . pink, blue and green stripes with buttons on the criss-cross shoulder straps and waist. Elastic in back of the waist and gripper crotch. Sizes 9, 12 and 18 months. $1.95

Seersucker Eton Suit with the practical Growaist suspender feature that insures more than one summer's wear. Brown, green, blue or maroon stripes. Sizes 3 to 6. $3.95

Sunday Eton Suit, dark cotton gabardine in brown, tan or navy with Growaist suspender shorts. Sizes 3 to 6x. $4.95

Plenty of other cottons make up the summer picture for boys . . .

(Not skecthed) Boxer longies of woven striped seersucker, sizes 3 to 6. $1.95

Little brother's seersucker Eton suit in sizes 2 to 4. $3.95

Keen little Eton shirts, $1.95

Jelleff's
1214-20 F St., Wash. 4, D. C.

Travel Coat, Town Coat, Evening Coat . . .

Wonderful, how one light little
Summer Coat Gets Around!

Coverts, diagonals, shetlands, suede wools in white and pastels. $16.95 to $39.75

Pictured:

Juniors' Covert Cardigan with inverted back pleat. Here in white and lovely pastels. Sizes 9 to 15. $19.95

Misses' Diagonal Topper . . . double breasted and sporting an inverted back pleat. White or pastels. Sizes 10 to 16. $25

Coat Shops—Third Floor
And at Branch Stores

Toasty brown TROPIC STRAWS

Sparked by lively color trims! Sailors, bonnets, small brims, profiles vivid with brilliant ribbons, beads, flowers and yes! even the glowing fruits of summer. See the whole gay collection today! $12.50

Field flowers and sequins glitter the cloche. $12.50

A fuzzy peach bends from the dip brim casual. $12.50

Jelleff's Millinery Street Floor and Branch Stores

For Women—

The "Just right" length,
The "Just right" weight,

Rayon Faille Summer Topper

in black or navy blue

The rolled shawl collar for soft flattery, the buttons and cuffs for a touch of crispness . . . just what you want in a little summer coat to slip with style over all your summer fashions. No wonder we say it's "Just right" . . . Sizes 16½ to 26½.

$35

Jelleff's—Women's Coat Shop, Third Floor

· Wend Your Way
Through Summer Days in

Johansen
"WHITES"

Bracelet and spectator styles at 4473 Conn. Ave. and Silver Spring

Johansen's bracelet beauty in white suede, circles your ankle, lends height with its slim platform. $13.95

Johansen's spectator in white suede with brown calf trim. High or medium heel. $10.95

Johansen's wedgie in snowy suede has criss cross straps; is grand for dress or play. $10.95

Johansen's sling is dressy and right with bow detailing on vamp, slim platform. $12.95

Jelleff's, Shoe Salon, Fourth Floor

Gold Stripe Nylons
for Mother's Day!

3 Pairs so Prettily Wrapped $4.80 $1.65

Or—you may have them boxed "De Luxe" for an additional 25c.

Because the famed Gold Stripe identifies stockings of enduring beauty, wonderful fashion color and flattering fit, you choose them for mother, and for yourself too!

51 gauge, 20 denier,
or 30 denier, $1.65
45 gauge, 30 denier, $1.35

Choose in Verve, the vibrant light brown to wear with fashion's blond and toast shades; the Caprice for greys and blues, the Holiday, a sun-brown beauty or Candy for summer prints and pastels.

Gotham Gold Stripes, Street Floor, Main Store
And at all Jelleff's Branch Stores.

Wonderful Buy!

Polka Dot Negligees

$6.95

They're cool rayon! They button to the waist. They zipper to the knees. They have the new plunge pockets and roll-back collars.

White dots on red, pink on navy, white on green, lilac on purple. Sizes 10 to 20

Jelleff's—Negligees, Fourth Floor,
And at all our Branch Stores.

Democratic Women Mark Anniversary

Three concert artists—Rosamond Chapin, soprano; Edward Russell, tenor, and Conductor Paul Weiner—will be star performers when the Democratic Women's National Council celebrates its twentieth anniversary at a luncheon honoring Mrs. Truman at 12:30 p. m. today at the Mayflower Hotel.

Mrs. Chapin and Mr. Russell will come down from Boston especially for the performance as will Mr. Weiner of New York. The program will consist of famous operas sung in English by Mrs. Chapin and Mr. Russell, with Mr. Weiner as accompanist. Mrs. Esterline Bell, council vice president, is directing the program.

Mrs. Walter H. Maloney, president, will preside at the luncheon.

Brightwood Square Dance

The Brightwood Home and School Association is holding a square dance on Monday evening, May 2, in the school auditorium. Music will be furnished by Ralph Case and his hill-billy orchestra. Mr. Case will also be caller. Proceeds from the sale of tickets will go to purchasing school equipment.

MISS ROSAMOND CHAPIN
. . . concert artist

Mrs. Herbert Evatt Arrives Sunday

Mrs. Herbert Evatt, wife of the Minister of Foreign Affairs of Australia, will arrive in Washington on Sunday to be the guest of Mrs. Norman Makin, wife of the Australian Ambassador, until Wednesday. Mrs. Evatt is coming from New York where Mr. Evatt is attending U. N.

On Monday Mrs. Makin will entertain a small company at tea for Mrs. Evatt

FRENCH WIRE BASKET
for drying salad greens
2.95
LITTLE CALEDONIA
Georgetown—Wisc. near P

With the State Societies

The Texans' Big Affair and Square

By Nicha Soure

"SWING that girl, that pretty little girl, that little gal behind you."

Yessir, folks, put on plaid shirts and gingham dresses for that real Texas-style square dance tonight at the Shoreham Hotel.

The square dancing fad has been taking like mad in Texas of late and the transplanted Texans in the Capital are learning it. Over in Arlington and Chevy Chase, groups of Texans have been meeting around in private recreation rooms to practice.

With so many "finished" square dancers, ballroom dancing probably will not be too popular but the Texas State Society still promises a bit of it for the "city slickers."

In order that Texans may get to know one another better, a miniature square dancer will be pinned on him giving name and home town as he enters the door.

Many Groups Join New York Dance Cruise May 6

Quite a few State societies are joining New York for the fifth annual Maytime Dance and Cruise on May 6. The New Yorkers have invited the general public to come aboard the S. S. Mount Vernon when it sails at 8:30 p. m. from the 7th st. wharves.

Accompanying the New Yorkers on this opening night of the river season will be the societies of the following States: Arkansas, Delaware, Idaho, Kansas, Mississippi, New Jersey, Ohio, South Carolina, South Dakota and Wisconsin.

For further information about the cruise call Miss Dorothy M. Gollinger, secretary, at Kenmore 3-5004 during the evening.

The annual meeting and aniversary party of the society will be held at the Dodge Hotel, 2 E st. nw, at 8 p. m. Friday, May 13. Annual reports, election of officers, dancing and refreshments will be featured in the final affair of the current season. The opening dance of the 1949-1950 season will be on September 10.

Tarheels' Springtime Dance Is Tonight

On today's party list is the North Carolina springtime dance at the Shoreham Hotel. Dancing will be from 10 p. m. to 1 a. m. in the large ballroom.

Delaware State Chiefs To Be Banquet Guests

Delaware's high State officials will be guests of the Delaware State Society at a banquet May 7 in the Burlington Hotel.

Besides the congressional delegation from Delaware, guests will include Governor Albert N. Carvel and Mrs. Carvel, Secretary of State Harris B. McDowell, and Mrs. McDowell, Lieut. Gov. Alexis I. Dupont Davard and Mrs. Davard.

Georgia's Final Formal Dance Set For Friday

At 9:30 p. m. Friday the Georgia State Society will get together for their final dance of the season. As usual, dancing to McWilliams Orchestra in the west ballroom of the Shoreham Hotel is the main feature of the evening.

Mrs. Robert Ramspeck, president, will be assisted in receiving the guests by Mr. Ramspeck, Mr. and Mrs. E. B. Jackson, Mr. and Mrs. Clark Tate, Mr. and Mrs. Hugh Peterson, Maj. and Mrs. R. C. Ellis, Representative and Mrs. James Davis, Mrs. Margaret Haines, the Misses Clarissa Wright, Kay Gassett, Carol Jean Cason, Kate McLaurin and Billie Sweerus. Also Ben Stembridge, James Ogletree, Jack Burk, Jack Jones, John Criso, Landis Cearley and Sidney Stembridge.

Pennsylvania Dance May 7 to Close Season

The Pennsylvania State Society will hold its final dance of the season in the ballroom of the Shoreham Hotel on May 7. Dancing will be from 10 to 1 a. m. to the music of McWilliams Orchestra.

The officers of the society for the coming year will be announced at the dance. For further information call Mrs. Ray J. Whitney at Glebe 2629 or Mrs. Algia A. Martin at Otis 7455.

Mrs. Wendell Lund Named To Head Michigan Society

Mrs. Wendell Lund was elected president of the Michigan State Society at the meeting on Monday.

Other officers are Gordon Gillis, first vice president; Ulysses S. Gray, second vice president; Mrs. Lee Knight, corresponding secretary; Mrs. Bruce Forsyth, recording secretary, and Ernest Giddings, treasurer.

New Officer Slate Chosen by Ohioans

The Ohio State Society has a new slate of officers ready to serve its members in the coming year.

Charles Sawyer, Secretary of Commerce, has been named the honorary president. Other officers are Robert E. Freer, president; George E. George, first vice president; Miss Arista Huber, second vice president; A. Rea Williams, third vice president; John S. Bartlett, secretary; Mrs. J. Frank Kendrick, assistant secretary; Howard H. Rutan, treasurer; Mrs. Oscar J. Cox, assistant treasurer, and Miss Alice Coleman, historian.

Canadians Cite Heroes At Ceremony

AN INVESTITURE ceremony took place at the Canadian Embassy yesterday at 5 p. m. The Ambassador, Hume Wrong, presented awards to Maj. Gen. Myron C. Cramer, USA (retired); Rear Admiral John H. Cassady, USN, Group Capt. L. J. Birchall, RCAF; Lieut. Col. D. G. Ketcheson, Canadian Army; Lieut. Col. Morton Meyer Mendels, Canadian Army (retired); Flight Lieut. L. A. Moore (deceased), RCAF, and Flight Lieut. J. E. Williams, RCAF (retired).

The Companion of the Order of the Bath was presented to General Cramer who was Judge Advocate-General of the United States Army during the war, and maintained the closest liaison and contact with the Judge Advocate General of the Canadian forces. Admiral Cassady was also awarded Companion of the Order of the Bath for "exceptionally meritorious service as representative on the combined committee on air training in North America."

Capt. Birchall's Award

Group Captain Birchall was awarded Officer of the Order of the British Empire for his exceptional bravery and devotion to duty while prisoner of war. In April 1942 he was shot down and captured after sending out the warning from his patrolling sea plane that a large force of Japanese warships were approaching Ceylon. Throughout his three and a half years as a prisoner of war, Wing Commander Birchall continually displayed the utmost concern for the welfare of his fellow prisoners.

The Distinguished Flying Cross was also presented to Group Captain Birchall. Lieut. Col. Donald Gilbert Ketcheson was presented the Officer of the Order of the British Empire for the manner in which he reorganized various ordnance depots in Canada during the war. The Officer of the Order of the British Empire was also presented to Lieut. Col. Morton Meyer Mendels.

Cross for Lieut. Moore

The Distinguished Flying Cross was awarded Flight Lieut. Leslie Albert Moore, who participated in a large number of sorties during the war, involving attacks on a wide range of targets. The Air Force Cross was also awarded Flight Lieut. Leslie Albert Moore.

Flight Lieut. James Edward Williams was presented the Distinguished Flying Cross for his fine record of operational service.

How Maryland Solves Its Own Health Problems Without Waiting for Federal Aid

Starting Sunday, May 1st, in THE POST

While other States and communities sit back waiting for aid and guidance from Washington, the State of Maryland and the City of Baltimore have gone ahead boldly with health programs of their own. And the plan works! Doctors like its absence of red tape and its lack of compulsion. Patients like the medical service they are getting. Taxpayers appreciate the low cost. In fact, the pioneering in Maryland may well serve as an example to the Nation.

So reports Agnes E. Meyer, in a series of articles starting on Sunday, May 1, in The Washington Post. Mrs. Meyer, nationally known for her interest in health problems, and a vigorous opponent of compulsory health insurance, made an exhaustive study of the Maryland Plan, both in Baltimore and in the counties. She reports with enthusiasm on this wholly American program, urges that it be studied with care by those who tend to look to other countries for their social ideas.

Everyone interested in medical care—and that means every parent and every taxpayer in particular—will find these Washington Post articles well worth reading. Start them in Sunday's Post.

Ask Anne

About Remodeling An Aluminum Pan

I have an aluminum pan no longer usable as a double boiler or saucepan, but which could be remodeled into a casserole for my pressure cooker by cutting off the top and adding a removable bail. Do you know if anyone would do that, or if I could do it in the "fix-it shop?"
R. R. I.

The firms listed under "tinners" in the yellow pages of the telephone book have the equipment necessary to cut the pan, and a small neighborhood shop probably would be willing to do the small job for you. I know of no "fix-it" shop which has the equipment to do this work yourself.

In my small kitchen there is no place for an electric mixer, but I could make a place in a small homemade cupboard if I could find a mechanism such as is used in secretarial desks for lifting the typewriter as it is pulled out of the desk. Do you know the name of the mechanism and where one could be bought?
R. R. L.

This piece of mechanism is called the drop-head mechanism for a typewriter desk. There is a good possibility that you can get it if you will contact firms which sell used office equipment. I am told that this mechanism from typewriter desks which have been damaged can be purchased for only a few dollars. I suggest you call some of the firms listed under "Office Furniture" in the yellow pages of the telephone book. They may be able to supply you with this part.

I would like to make, or have made from parts cut and ready to assemble some pieces of unfinished furniture in dimensions not obtainable in stores. Does any firm here make up the patterns and cut wood to make furniture, starting with only the outside dimensions and general description of the article desired?
R. R. L.

There is a shop on Connecticut ave. which will make up pieces of unfinished furniture to your order. For further information, I suggest you call the shop at Sterling 5548. This same shop will send you a catalogue without cost, showing the style and prices of the many pieces of unfinished furniture they have in stock. Included in the catalogue are complete directions for finishing the furniture. To get the catalogue, call the above Sterling number and leave your name and address.

I am tooling some copper foil and would like using this for table lamps. Does anyone in town make wooden bases to specifications which would be suitable for covering with copper.
A. B. R.

There is a lamp shop on G st., which can supply you immediately with square wooden bases. If the base would need to be done on a lathe, they can provide you with one of these some time in the near future. For further information, I suggest you discuss it with the firm at National 0140.

For the benefit of the reader who inquired about classes in the silk screen process, these are given at a craft shop in the 1600 block of Wisconsin ave. nw. The course consists of nine 2-hour weekly sessions and all materials are furnished by the shop. The telephone number is Dupont 6607.
P. E. G.

With three small children and a house full of inconveniences, I am interested in making, or having made, a few articles to help in shortcutting the housework. First, I would like to find someone in Washington or Alexandria who makes articles of plastic. I am interested in a wall panel of oblique pegs for draining deep glassware and bottles, similar to the wooden ones used in laboratories. I am also interested in some long-handled measuring spoons for reaching into deep packages and for pouring such foods as farina into boiling water without steaming the hands.
R. R. L.

I have not been suecessful in finding a firm which can make the wall panel of plastic for you. However, a laboratory equipment supply house, Arthur H. Thomas Co., West Washington Square, Philadelphia, Pa. sells test tube support wall panels in wood and may be able to supply them in plastic. I suggest you write them for information, giving an exact description of the board you wish.

The only suggestion I have for you to get the long-handled measuring spoons is to contact a hobby shop which stocks all kinds of plastics and has the equipment for working with them. The manager of this shop has said that they do not have any way to make a standard measuring spoon, but there is a possibility they can fasten a long handle onto a commercially made short-handled measuring spoon. To discuss the problem with him, call him at Sterling 0783.

Inquiries and contributions to the "Ask Anne" column must be in written form. We regret that time does not permit handling them by telephone. Address letters or cards to Anne, Room 403, The Washington Post, Washington 4, D. C.

Mrs. Ward Returns

Mrs. Dorothy Lee Ward has returned to her home on Massachusetts ave., after spending the winter in Florida and Nassau. She will be here until she sails June 4 for England to spend a month before going to France and Italy. Mrs. Ward has bought an acre of ground at White Sulphur Springs, Fla., and will build a small house for use during part of the winter.

Is The U. S. Paying For Socialism in England?

Did the billion-plus dollars we sent to Britain last year finance the Labor Government's nationalization program? Writing from England, correspondent Frank Gervasi answers that question and a lot of others you might have in mind about Marshall Plan aid. His story makes eye-opening reading tomorrow in Section II.

Special Television and Home Freezer Sections!

Is a television set or a home freezer on your list of future purchases? Read these special supplements first—8 pages of news about television (today's outlook in sets and shows), 10 pages of information on home freezers, covering their every possible use. Two complete extra sections in Sunday's Post!

COMICS

Who is the mysterious Countess Kavyaar coming into "Steve Roper's" life? Will "Dr. Rex Morgan" be implicated in the attack on rich Mr. Rensaleer? Which of the sisters, Margo or Nancy, will win the handsome T. N. Thomas in "Mary Worth"? Don't miss the exciting new episodes in tomorrow's great Sunday Post COMIC CARNIVAL.

Picture Stories!

"The Case of Marvin Anderson"—A disabled veteran regains his chance for a happy future.

"Girl and Boxer Get Acquainted"—The camera records a delightful child-meets-dog encounter.

"Science Comes Alive"—High school students learn science by actually practicing it.

The Washington Post

Call NA. 4200 for guaranteed home delivery

THE HECHT CO
Washington and Silver Spring

See Our Hecht Co. Experts
for 12-Point Fur Repair Special

24.95 (for labor only), additional charge for added skins

1. Worn front edges repaired.
2. Worn bottom edges repaired.
3. Worn cuff edges repaired.
4. Pocket edges repaired.
5. Collar edges repaired.
6. Minor rips repaired.
7. New yoke set-in lining if needed.
8. New buttons if needed.
9. New loops and ties sewn in.
10. Inside ties if needed.
11. New hooks and eyes if needed.
12. New shields sewn in if needed.

Small extra charge on beaver, mink and ermine repairs

Bring Your Coat to Our Washington or Silver Spring Stores at Any Time and Ask for Our Personal Service Furrier.

Send your furs to The Hecht Co.'s New Certified Cold Storage. Call NA. 5100

Fur Salon, Third Floor, The Hecht Co., Washington; Second Floor, Silver Spring

wilhelmina adams
cor. wisc. ave. & p st.
georgetown
50% off
on
all suits
(all sales final)

CERTIFIED COLD STORAGE VAULTS
Capitol's
CERTIFIED COLD AIR
FUR STORAGE

1. CAPITOL will protect your furs in safe cold storage vaults.
2. CAPITOL will clean and glaze them to a renewed lustre.
3. CAPITOL will repair and remodel your fur garments.
4. CAPITOL will pick up your furs; call REpublic 5454 for bonded messenger.

CAPITOL FUR SHOP
1208 G Street

SMALL SUM CLOTHES

Handsome town dress in gingham, plain or checked, with the breeze inviting, eye appealing plunging neckline. Black with tangerine, royal or green. From a wide collection 22.95

of course you can afford

1219 CONNECTICUT AVENUE
PASTERNAK
IT'S TIME TO STORE FURS. CALL DI. 4004

Let Russians Visit U. S., Says Mrs. Roosevelt

Hollywood, Fla., April 29 (AP).—Mrs. Franklin D. Roosevelt said today the United States should take definite steps to show the world that democracy has more to offer than communism.

She suggested the United States let down the barriers and permit a few people from Russia and the satellite countries to enter under visitor's permits.

She told a news conference, prior to addressing the General Federation of Women's Clubs, she did not think many would come from Russia but some might from the satellites.

"They probably wouldn't dare go back and tell the truth, but they would have seen something of democratic life," she said.

Later at the federation banquet Mrs. Roosevelt reiterated her contention that the United States should allow visitors from Russia and its satellites into the country.

"Russia is closed to the world," she said. "The United States is open—its failures as well as successes are known. Russians say everything is perfect in Russia. Many don't believe this, but they are told what to say.

"I would like to see us so strong and sure of the moral things of democracy that a few visitors from Communist lands could offer us no threat."

Mrs. Roosevelt said the day will come when Russians may be convinced that we and our feeling and belief in democracy is so strong that "there will be a compromise."

"We see some steps in the right direction," she added.

"There was a time when the United States could do what it pleased and it was nobody's business. Now we spearhead the leadership of democracy—if we fail in leadership we will lose the battle to communism."

Mrs. Roosevelt said Russian officials attending United Nations meetings were "under the strictest discipline and all are terribly afraid."

"When they go home they tell what they think they are expected to tell," Mrs. Roosevelt said.

She added there was always a chance that when some of the visitors returned "they might tell something of American life . . . when they were behind closed doors and knew nobody was listening."

Norwegian Ambassador Off to West Coast

The Norwegian Ambassador, Wilhelm Munthe de Morgenstierne, will leave Washington on Monday, May 2, for a two-weeks' visit to the West Coast, where he will speak on the Atlantic Pact and related subjects. He will address a symposium on World Affairs at Seattle, Washington, the Commonwealth Club of California at San Francisco, the University of California at Los Angeles, and the Mile-High Club at Denver, Colo.

Round-the-World Items

Colorful Collection Shown At Congressional Hobby Show

By Genevieve Reynolds

ANTIQUE snuff boxes . . . minute glass slippers . . . priceless laces . . . exquisite tortoise shell fans . . . rare shawls . . . hand-painted tally cards . . . valuable silver and glass . . . bracelets and cookbooks. All these and more were exhibited at the Congressional Club's annual hobby show yesterday at 2001 New Hampshire ave. nw.

A look-see at the various collections of club members was equivalent to a stay-at-home-round-the-world junket.

Mrs. Edward Bartlett, wife of the Alaskan Delegate, had on display a group of objects made of Eskimo ivory. In one corner of the club's Hawaiian room were dozens of Hawaiian plants, books, orchids and native handicrafts, exhibited by Mrs. Joseph R. Farrington, wife of the Hawaiian Delegate.

An interesting array of bracelets, garnered by Mrs. Mike Mansfield, wife of the Montana Representative, from Peru, Mexico, Tripoli, Iran and other foreign ports, was one of several interesting jewelry exhibits. Among the antique jewelry items in the exhibit of Mrs. Richard Bolling, wife of the Missouri Representative, is a Russian ikon, which predates the known Russian language.

Mrs. John C. Kunkel, wife of the Pennsylvania Representative, displayed a beautiful old family heirloom wedding dress, made of ivory satin rosepoint and duchess lace.

Eye catchers were old snuff boxes in Mrs. Richard B. Wigglesworth's collection; Chinese jade bottles exhibited by Mrs. E. T. Miller of Maryland; colored satin glassware shown by Mrs. James J. Polk of Ohio; a priceless collection of antique China owned by Mrs. Joseph A. Herbert, jr.; needlepoint pictures and pocketbooks made by Mrs. Aime J. Forand.

Mrs. John Davis Lodge showed a collection of Italian dolls, each dressed in a colorful costume of the various provinces in Italy.

Attracting much comment and attention was a handsome silver tray exhibited by Mrs. Edward E. Gann. The tray was presented to her brother, the late Vice President Curtis, by his colleagues in the Senate in 1933. Inscribed on the tray are such well known names as Senator Arthur Vandenberg, Senator Carl Hayden, Senator Kenneth McKellar, Vice President Alben Barkley. Only feminine name in the tray is that of Mrs. Hattie Carraway, first woman Senator.

Handsome fans from Brussels, France, black tortoise shell from Russia, varied types of tortoise shell from the Marianas Islands were seen in the collection of Mrs. Ross A. Collins of Mississippi.

One of the most spectacular exhibits was that of Mrs. Maurice Thatcher which included embroidered Chinese Mandarin coats, Spanish lace shawls, Panamanian jewelry, a necklace from Jerusalem made of crysolite stones.

Miss Henderson, Schoolmates Here

Miss Beebe Henderson, daughter of Mr. and Mrs. Leon Henderson, arrived last night from New York with about 30 schoolmates from the junior class of Tobe-Coburn School for Fashion Careers to spend the weekend.

Today they will go sightseeing and leave by bus this afternoon for Annapolis where they will spend the afternoon swimming and canoeing and winding up with a weinie roast at Mr. and Mrs. Henderson's country place, Wild Rose Shores. They will return by bus on Sunday, leaving at noon.

ARTISTIC Mrs. Clinton McKinnon (left), wife of the California Representative, displays an anniversary candle, which will last for 10 years burning at the rate of one inch an hour, to Mrs. Homer Thornberry, wife of the Texas Representative. The candle was one of several objects made by Mrs. McKinnon at the Congressional Club's annual hobby show yesterday

By Arthur Ellis—The Washington Post

MRS. ERRETT P. SCRIVNER of Kan. (left), chairman of the Congressional Club's hobby committee exhibit held yesterday at the club house, looks at the crying doll displayed by Mrs. Walt Horan, of Washington State

Virginia AAUW Elects Officers At State Conclave in Alexandria

Four new officers of the Virginia State Division of the American Association of University Women were elected yesterday in the first day of the two-day State convention at the George Mason Hotel in Alexandria.

They are Miss Mary P. Maddox of Richmond, first vice president; Miss Mary P. DuPuy of Farmville, second vice president; Mrs. H. W. Ahrenholz of Austinville, secretary, and Mrs. Paul H. Obst of Hilton Vilage, treasurer.

The latter three were chosen for a two-year term and Miss Maddox will serve one year. Dr. Mildred Taylor of Mary Baldwin College in Staunton, who was elected last year for a two-year term, continues to serve as State president.

Last evening the Alexandria branch of the A. A. U. W. was hostess at a banquet for the delegates with Miss Catharine Nau, branch president, presiding.

Highlight of the banquet was a roll call of the 25 branches in the State which delegates answered with a discussion of their club's principal projects.

Capitalites Fly To Middle East

Mrs. Robert Low Bacon and Mrs. Gifford Pinchot left on a special air flight to Iran yesterday arranged by the Asia Institute. Also among the 19 passengers were Mrs. Walter Dillingham of Honolulu, Mrs. Allen Welsh Dulles of New York and Prof. Arthur Upham Pope, chancellor of the Asia Institute and organizer of the flight.

The trip is the first of a series of cultural and educational tours of the Near and Middle East and will include stops in Paris, Rome, Istanbul, Baghdad and Tehran.

New Cotillion Series Begins At Sulgrave

A NEW SERIES of dances, called the Friday Cotillion, started last evening at the Sulgrave Club. Nearly 300 were invited to subscribe. The list includes a group who are young, but who nevertheless have passed the debutante age. Last night's dance was the only one of this season. The next Friday Cotillion will be held in the fall.

Dinner parties were given beforehand by Mr. and Mrs. James McSherry Wimsatt and Mrs. Wayne Kittelle. Mrs. Wimsatt's party honored Miss Frances Wimsatt, daughter of Col. and Mrs. Robert C. Wimsatt, and Mr. and Mrs. William Clagett of Berryville, Va.

Guests at Mrs. Kittelle's party were Mr. and Mrs. Lowell Bradford, Lyle Brookover and Mr. and Mrs. Donald Burke.

Members of the Friday Cotillion include Mr. and Mrs. Nathaniel Luttrell, Miss Claire Snow, Miss Suzanne Hume, Hoke Sisk, Dudley Tibbits, Miss Adelina Copello, Miss Polly Norment, Miss Louise Gore, Parr Johnson, Mr. and Mrs. Grayson Headley, and Bowdoin Craighill.

Also, Mr. and Mrs. William L. MacCracken, Perry Wheeler, Taylor Simmons, Mr. and Mrs. Joseph Addison, jr., Norton Goodwin, Miss Ruth Hurley, Miss Dorothy Dyer, Mr. and Mrs. Wiley Buchanan, jr., and many others.

Miss Anne Patty, Capt. F. T. Slate To Be Wed in June

The engagement of their daughter, Miss Anne Dudley Patty, to Capt. Francis Taylor Slate has been announced by Mr. and Mrs. Walter Ashby Swoope of Columbus, Miss. Captain Slate is the son of Mrs. George Slate of Washington, formerly of Norwalk, Conn., and the late Mr. Slate.

Miss Patty attended Mississippi State College for Women and the University of Tennessee at Knoxville. She resides in Silver Spring and is employed at headquarters, Military Air Transport Service, at Andrews Field.

Captain Slate is presently assigned as assistant to the director of the Joint Staff, United States Joint Chiefs of Staff at the Pentagon.

The couple plan to be married in Washington in June.

Bishop's Dinner to Be Held May 13

Former Ambassador Joseph C. Grew will be toastmaster at the bishop's dinner which will be held at the Chevy Chase Club on May 13 in honor of out-of-town delegates to the annual meeting of the National Cathedral Association from May 13 through the 15 at the cathedral.

The Bishop of Washington, the Right Rev. Angus Dun; Senator Raymond Baldwin and Marquis Childs, journalist and author, will be speakers.

Mrs. A. S. M. Monroney is chairman of the dinner committee assisted by Mrs. George Sloane, Mrs. Montgomery Blair and Mrs. William P. MacCracken.

The Children's Cupboard

Infants, Boys and Girls to 7 Years

MONTH END CLEARANCE

TODAY ONLY — 9 A.M. TO 9 P.M.

120 East Broad, Falls Church, Va. FA. 3044

WOODWARD & LOTHROP
10th 11th F and G Streets
Zone 13 Phone District 5300

Gifts for Mother

from our fine jewelry collection

And what a wonderful spot for gift-seekers is our Fine Jewelry Room . . . with its long tradition of insistence on finest quality, finest workmanship. Here a collection of "little gifts" in the same tradition of quality.

Set of exquisite Mediterranean shell-cut cameo. Brooch and matching earrings, gold-fill. $22 set.

Slender "pancake" size compact, sterling silver. $12.

Bracelet, delicate gold-fill flowers on large square "links." $12.95.

Scatter Pins in gold-fill. Zircon-centered circles. $7.80. Genuine scarab-cut precious stones, shown amethyst quartz. $7.80.

Modernist loops, gold-filled. $6, $7.80.

All gold fill is 1/20 12-K.

Price Includes 20% Tax

W&L—Fine Jewelry, First Floor

WOODWARD & LOTHROP
10th, 11th F and G Streets Zone 13 Phone District 5300
BRANCH STORES—Bethesda, Maryland The Pentagon, Virginia

Special

Girls' Polo Shirts $1.35

Girls' Shorts $1.45

A girl's summer separates that stay with her . . . suds and sun loving . . . at camp, seaside and backyard.

Cotton knit polo shirt, so easy to care for, so cool for summer, in assorted stripes. Sizes 7 to 14.

Would sell in stock for $1.75 . . . . Now, $1.35

Sturdy cotton twill shorts have jaunty cuff and roomy side pocket. Dark and pastels. Sizes 7 to 14.

Would sell in stock for $1.95 . . . . Now, $1.45

W&L—Girls' Apparel, Fourth Floor

wilhelmina adams
cor. wisc. ave. & p st.
georgetown

50% off
on
all suits
(all sales final)

Franklin Simon

This is your afternoon and after ensemble . . . cool, cool rayon sheer in a bolero topped dress that's crisped with taffeta.

It's only **17.95**

Navy, brown, or black with rayon taffeta bow and bolero cuffs. Sizes 12 to 20.

PARKING IS FREE AT YOUR NEW STORE • 4250 CONNECTICUT AVENUE • ORDWAY 6700

WOODWARD & LOTHROP
10th, 11th F and G Streets Zone 13 Phone District 5300
BRANCH STORES—Bethesda, Maryland The Pentagon, Virginia

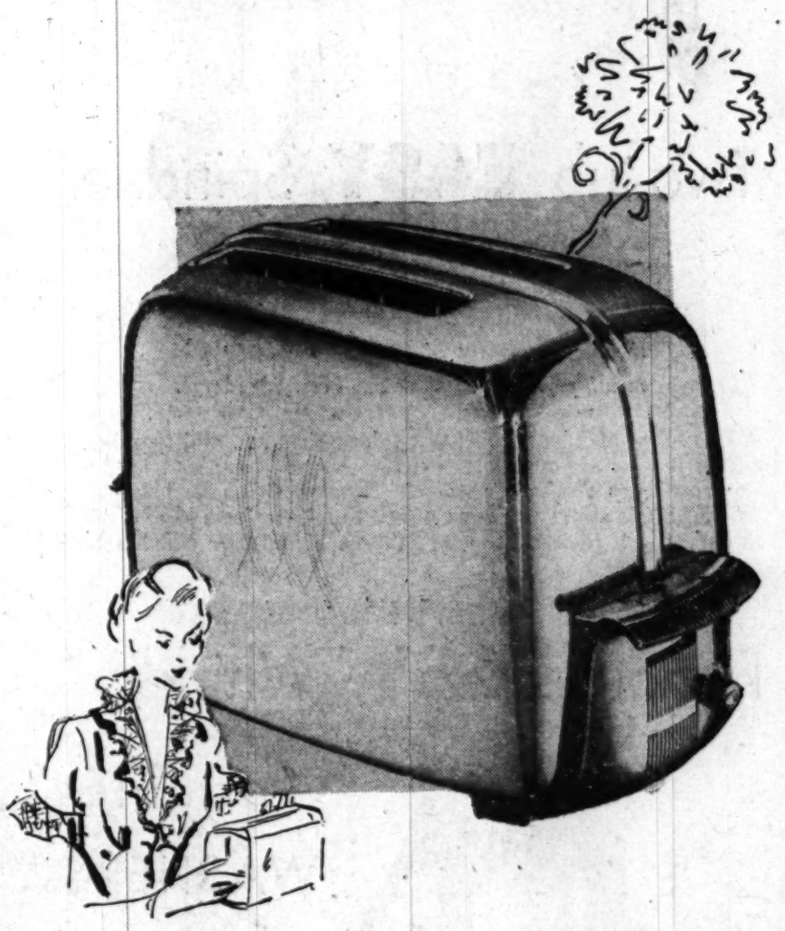

. . . for Mother's Day give her a Toastmaster Toaster

. . . and she will be pleased for years

She will be happy with your choice for its gleaming beauty—for its jewel-like brilliance that mirrors bright breakfast faces. Know that your selection is sound as you see it pop up perfect toast every time. And enjoy, she will, all this satisfaction not only Mother's Day but for years. Toastmaster Automatic Pop-up Toaster is so easy to keep clean—just touch the button and the crumb tray opens $21.50

W&L—Electrical Appliances, Down Stairs Store

Mrs. Truman to Receive at Tour Today

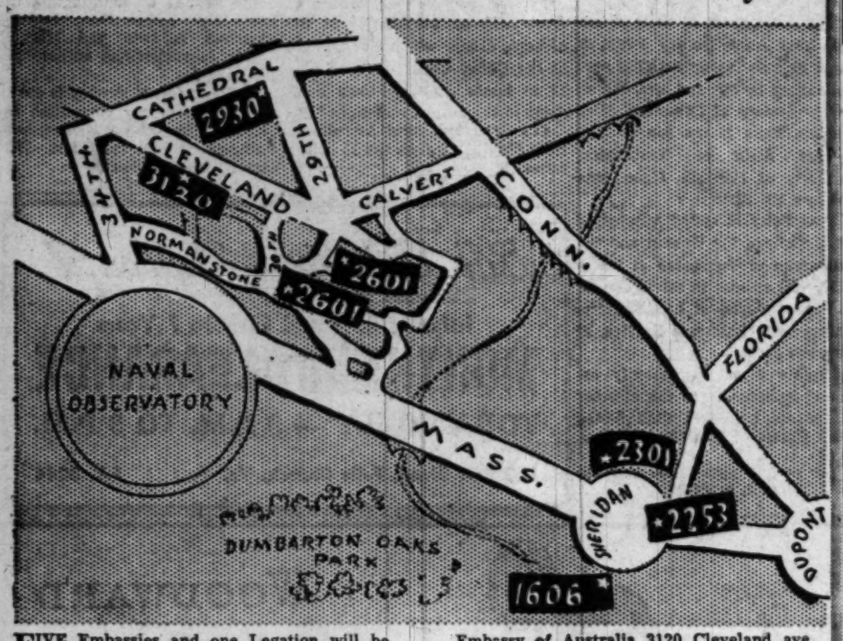

FIVE Embassies and one Legation will be open to the public today for the Goodwill Embassy Tour and Tea, 2-5 p. m. Mrs. Martin Vogel will be hostess at her home at 2601 30th st. at a tea for the tourists from 4 to 5:30 p. m. Mrs. Truman will be among those receiving with Mrs. Vogel.

Embassies to be open include:

Embassy of The Philippines 2253 Sheridan circle.
Embassy of Australia 3120 Cleveland ave.
Embassy of Panama 2601 29th st.
Embassy of Turkey 1606 23d st.
Embassy of Egypt 2301 Massachusetts ave.
Legation of Switzerland 2930 Cathedral ave.

The pictures taken in three of the Embassies to be open for the Goodwill tour, which appeared on page 1-C in The Washington Post yesterday, were made by the Abdon Daoud Ackad studio.

On Capital Party Front

THE DEAN of the Corps, Norwegian Ambassador Wilhelm Munthe de Morgenstierne and Mme. de Morgenstierne entertained last evening at a dinner honoring Vice President Alben W. Barkley and his daughter, Mrs. Max O'Rell Truit.

Cuban Ambassador To Be Honored

THE Cuban Ambassador and Senora de Gans are the guests in whose honor Oscar Diaz Aubertini will entertain at a cocktail party on Thursday, May 5, at the Shoreham.

Mallorys Entertain For Dr., Mrs Childers

COL. and Mrs. Philip Mallory entertained at dinner last evening at Normandy Farms for Dr. and Mrs. M. A. Childers of San Antonio, Tex., and Col. and Mrs. Charles Tingles.

Style Preview Slated Today By Church Unit

Fashion Forecast for Washington is to be presented at 4 o'clock this afternoon by the Junior Woman's Auxiliary of St. John's Church, Lafayette Square. The show will be staged in the gardens of Mrs. Horace Peaslee and Mrs. Detlow Marthinson, and proceeds will be for the benefit of St. John's Orphanage.

Commentating will be by Mrs. Farnham Blair. Models this afternoon will be Miss Nancy Chappelear, Mrs. Roderick Cox, Miss Barbara Ferrell, Miss Elizabeth Fletcher, Miss Martha Freeman, Mrs. John O. Henderson, Miss Jane Kerr, Mrs. W. P. MacLean, Mrs. Detlow Marthinson, Miss Sherrard Marthinson, Miss Elise Moale, Miss Anne Moussot, Mrs. Horace Peaslee, Mrs. Fred L. Preu, Miss Anne Plowman.

Ruppert Home Unit To Hail Founders

The Ladies Aid of the Ruppert Home will celebrate its founders' day with a musical program and benefit sales, Sunday, May 1, 3 p. m. at the home, 2300 Good Hope rd. se. Special entertainment arranged for the afternoon will be followed by a buffet supper.

Mrs. Christian Heurich is honorary president of the Ladies Aid, and Mrs. Ernest W. Brown is president.

Other officers of the organization include Mrs. William Jones, vice president; Mrs. Oscar Dietz, secretary; Miss Frances Schwarz, financial secretary; Mrs. Merline Evans, recording secretary and Mrs. Fred Christoph, treasurer.

Miss Taylor, Mr. Walker To Wed in Paris

A marriage of interest in Washington and nearby Virginia will take place in Paris, France, this afternoon when Miss Diana Taylor, daughter of Mr. and Mrs. John M. Taylor of Highelere, Villa Nova, Pa., became the bride of John Daley Walker, son of Mr. and Mrs. John O. Walker of Athens, Greece, formerly of Alexandria, Va.

The Very Rev. F. W. Beekman will perform the ceremony at the American Cathedral and a reception will follow at the Ritz Hotel. Mrs. Edgar B. Howard of San Marino, Calif., will be her sister's matron of honor. Mr. Walker will serve as best man for his brother and the ushers will be William Nichols of Boston, Mass.; William Caldwell of Milton, Mass.; William Reiber of Washington, and John M. Taylor, jr.

Following their honeymoon in England the newlyweds will reside in Paris, where Mr. Walker is a representative of ECA. Miss Taylor, a graduate of Shipley School and Pine Manor Junior College, is studying at the Sorbonne. Mr. Walker was graduated from Episcopal High School in Alexandria and from the University of North Carolina where he was a member of Delta Kappa Epsilon. He served during the war with the Naval Air Corps.

Tuckermans Hosts

Mr. and Mrs. Walter Tuckerman entertained Thursday evening at the Chevy Chase Club at a dinner in honor of the Netherlands Naval Attache and Mrs. F. Stam who are leaving soon for Holland.

Jay Te Winburn

Countess Szapary, the former Miss Sylvia Szechenyi, before her marriage on Saturday, April 23 in St. Matthew's Cathedral. The bride is the daughter of Countess Szechenyi, and the late Count Szechenyi, Hungarian Minister to the United States. Count Szapary is the son of the late Count Paul Szapary, former Governor General of Fiume. He and his bride will live in New York

Mrs. Linn Hostess At Luncheon Party

MRS. VINCENT BLISS LINN who is visiting her mother, Mrs. Thomas Dawson, was hostess at luncheon yesterday. Her guests included Mrs. Peyton March, Mrs. Frederick Allman, Mrs. Leonard Block, Mrs. James Huntington Turner, Mrs. Daniel Carr, Senora Isabel Morales, Miss Eleanor Wells, and Miss Charlotte Clark.

wilhelmina adams
cor. wisc. ave. & p st.
georgetown
50% off
on
all suits
(all sales final)

Palladian Room
presents
SANDE WILLIAMS ORCHESTRA
Famous Entertainment Specialists
Dancing
Nine-Thirty til Two. No Cover Charge Except Friday and Saturday
DINNERS begin at 2.25
Roast Beef Dinner, 2.50
Served from six 'til ten
Saturday Afternoon
COCKTAIL & TEA DANCING 4:30 to 7:00
No Cover Charge
THE SHOREHAM
CALL ROBERT ADams 0700

April Brides

Harris & Ewing

MRS. MARVIN J. MISERENDINO, before her marriage April 18 was Miss Margaret Dove, daughter of Mrs. Leroy Earle Dove of Washington. The Rev. William Kelly performed the ceremony at St. Martin's Church, and Ralph Albert Suit gave the bride in marriage. She wore nylon net over satin and carried white roses and orchids. Following their honeymoon in New York the newlyweds will make their home in Buffalo, N. Y. The bridegroom is the son of Mr. and Mrs. Peter Leone of Silver Creek, N. Y.

Harris & Ewing

Mrs. Alan Charles Stuff, whose wedding took place April 23 at St. Alban's Church, is the former Miss Mary Beryl Somerville. She is the daughter of Mr. and Mrs. J. A. Somerville of London, England, and Mr. Stuff is the son of Mrs. G. Stuff and the late Mr. H. F. Stuff, also of London. Given in marriage by George Lee, the bride wore white satin and carried pink roses. Following their honeymoon at St. Simmons Island, Ga., the newlyweds will live in Washington

Our Lowest Price in Years!

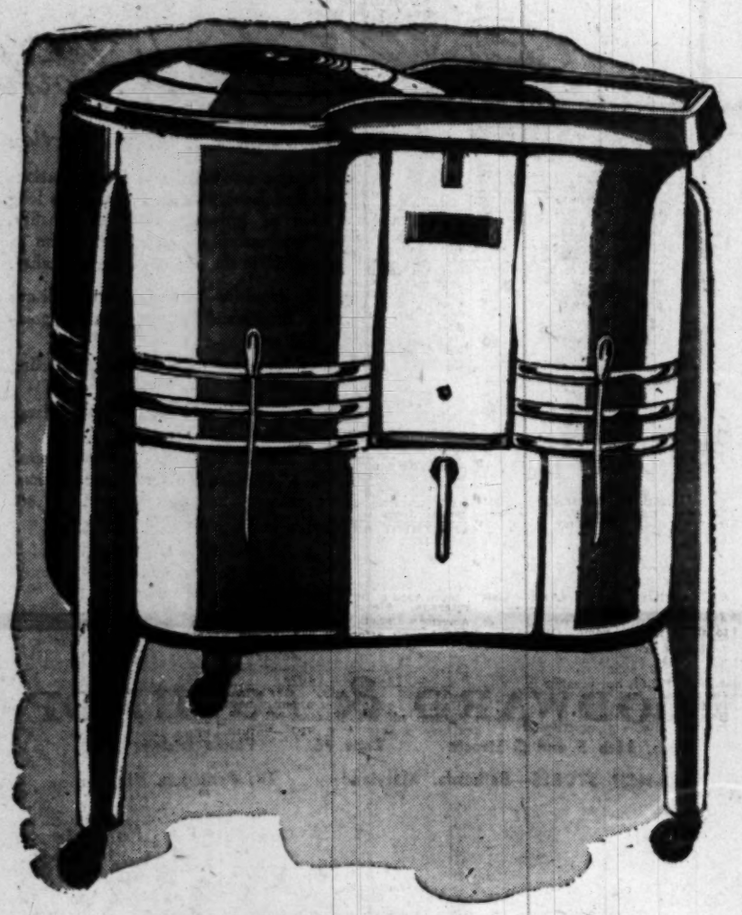

Two-tub EASY Spindrier
$159.95
the down payment of $24 and the $8.50 per month payment includes a small carrying charge.
A marvel of efficiency, this two-tub washer . . . and how beautifully it washes your clothes clean. Takes just about half the time ordinary methods require. Now at this new low price, this EASY is a buy you can't afford to miss! Come in and see it in operation! Liberal Trade-in Allowance for Your Old Washer!

Famous EASY "Whirldry" Portable WASHERS
$59.95

Lightweight, strong aluminum portable washers, wonderful for small washes, ideal for apartments. It washes, rinses and gently spins your clothes till they're damp dry. The perfect answer to your laundry problem.
The down payment of $9 and the monthly payments of $5 includes a small carrying charge.
APPLIANCE STORE
8th and D Sts. N.W.
Kann's "The Avenue" 7th, 8th and D Sts. N.W.

Here's the newest RCA-VICTOR . . .
COMPLETE HOME ENTERTAINMENT CONSOLE!

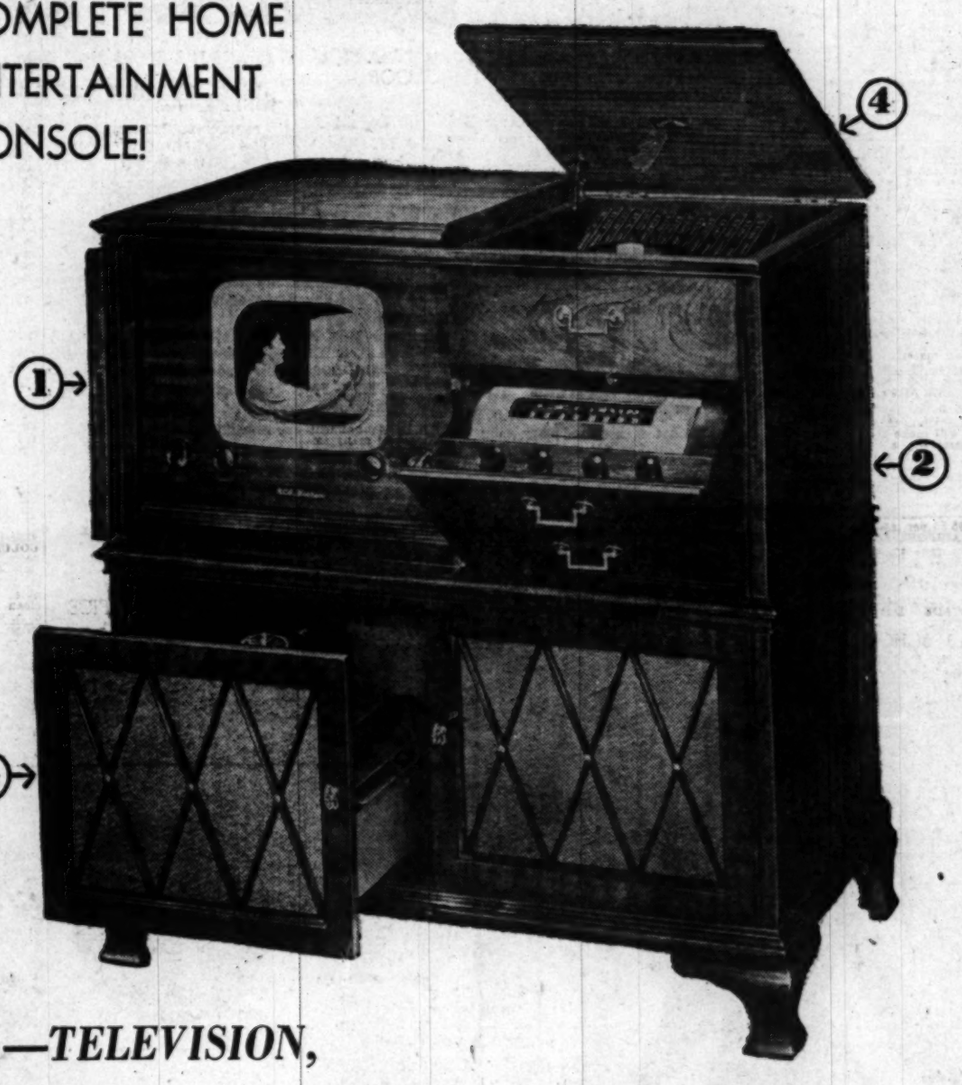

1—TELEVISION, 2—AM-FM Radio, 3—Phonograph, 4—New RCA Victor System of Recorded Music!
More thrilling than ever, the improved RCA-Victor combination. Pictures are locked in tune by the Eye Witness Picture Synchronizer. The AM-FM radio gives many hours of pleasure. The new RCA-Victor System of recorded music plays 8 seven-inch records with the new changer. The beautiful console holds 139 single records or 20 albums.
$595
Use Our Convenient Budget Plan

New RCA VICTOR Phonograph Plays Low Cost Distortion-Free Records
$39.95

Model 9-EY-3
Model 9-EY-3 plays 8 records . . . touch a button and hear more than 40 minutes of music. Records drop swiftly, silently. Takes the standard 7-inch size. Case is in a deep maroon color.
APPLIANCE STORE
8th and D Sts. N.W.
Kann's "The Avenue" 7th, 8th and D Sts. N.W.

The Washington Post

CLASSIFIED ADVERTISING LOCAL RATES

For Washington and Points Within 50 Miles of the District of Columbia. The following rates are for consecutive insertions:

Rates per line		1 time	3 times	7 times	16 times
		33c	30c	28c	26c
10	2	$.66	$1.80	$3.92	$7.80
15	3	.99	2.70	5.88	11.70
20	4	1.32	3.60	7.84	15.60

The one-time rate applies on skip ads or irregular insertions. Minimum ad is two lines. 1 time, 66c.

SITUATION WANTED ads are 3 cents per line less than regular rates, cash with order.

Classified advertisements are started the date of order in the City Edition. Advertisements run the following day in the State or out-of-town editions.

OUT-OF-TOWN RATES

Ads from points more than 50 miles from the District of Columbia are 1 time, 48c per line; 3 times, 47c per line; 7 times, 45c per line; 15 times, 43c per line. Count 5 words of 6 letters each to a line. Minimum 3 times.

CANCELLATIONS

Cancellations Orders or corrections before insertions cannot be made unless ordered before 7 p. m. daily or 3:30 p. m. Saturday for Sunday. When canceling an ad it is important that you request and make a note of cancellation number to insure proper credit.

Phone NAtional 4200
Ask for an Ad Writer

Legal Notices, Official Notices, Bids and Proposals, Auction Sales and Business Service will be found on Page B-2.

LOST 10

COCKER SPANIELS—Black, male; lost Sunday, vic. 6th and S. Irving sts., Arl. Reward. Call GL. 8275.

CORNET in alligator case; left on L-2 bus; reward. WO. 1778.

GLASSES, light shell bifocals. Lost April 2, vic. 14th, Irving or Mt. Pleasant st. Reward. CO. 6694.

KEYS, on ring; vicinity Conn. ave. between G st. and S. DE. 8300, Ext. 425.

PIN, diamond & platinum, round, in Diamond Cab, from 1911 R st. nw. to Translux & return. Reward. NO. 4519.

TERRIER, male, tan-and-white, answers to "Chappie;" D. C. tag No. 32406. Reward. Lost Tues., vic. N. Capitol. HO. 0745, AD. 6809 or 40 Seaton pl. nw.

WRIST WATCH, lady's yellow gold; Miss Howes, NA. 6264 or RE. 3811.

WRISTWATCH—Man's gold Bulova "Excellency," meshweave wristband; sentimental value. Substantial reward. WO. 2587.

THREE titles in white envelope; return to J. Hoffman, 25 Kennedy st. nw., Apt. 204; reward. TA. 1014.

LIBERAL REWARD for return of Royal Pastel Mink Stole Cape with "Jandel's" label. Lost in Embassy Room, Statler Hotel, between 10 p. m., Wednesday, April 27 and 1 a. m., April 28. Call Mr. Waters, RE. 6389 or WI. 6337.

FOUND 10A

ALEXANDRIA POUND — Dogs part terrier, male, medium-sized, light reddish tan; dog, young female, grayish, mixed with black and white streaks, studded collar, 1948 Va. tag; other dogs. Can be seen 3 to 4 p. m., except Sunday. Pound, Monroe and No. 1 Hwy., Alexandria.

PERSONALS 11

CEMETERY LOTS, in beautiful Cedar Hill Cemetery; high, choice lots; desirable loc., overlooking all of Washington and nearby Md. at petrified tree. VI. 0833.

DRESSMAKING, sewing at home. Reasonable. TR. 6520.

ALTERATIONS, dressmaking; expert work; reasonable. NA. 5916.

EASTERN STARS AND MASONS—Your May classes in public speaking, voice improvement, personality begin this Tuesday and Wednesday. Olga Boone. CH. 3491.

MAUSOLEUM, 3-vault; Nat. Memorial Pk.; small down pay.; terms. TE. 5019

I WILL NOT be responsible for any debts other than myself. Louis W. Washington, 55 S st. nw., Wash. D. C.

6 LOTS (24 grave sites) Natl. Mem. Pk.; $1,600 cash. MI. 0519 aft. 6 p.m.

TYPING done at home; manuscripts, etc.; reasonable rates. GE. 2985.

FOR $69.50 we will make slip covers from our materials: a sofa, 2 chairs with 5 cushions, made with cording pleats, zippers; guar. to fit. The Home Specialty Shop, 910 H ne.

INSTRUCTIONS 12

LEARN to fly, $5.50 per lesson. CONGRESSIONAL AIRPORT. OL. 8888.

LEARN TO FLY—Only $3.50 a Week. Choice of courses and airports. AVIATION CENTER, Tenth Floor, 1010 Vermont Ave. N.W. RE. 1392.

LEARN to drive with professional instructors. ARCADE DRIVING SCHOOL. AD. 6340.

TAXICAB SCHOOL
334 M ST. SW., 2D FLR. FR. 3151.

WILL EXCHANGE complete corresp. course in piano for corresp. course in violin. RA. 6562, 6 to 12 p. m.

REGISTAR NOW
FOR SPRING TERM
Drawing and Painting
In Washington's Most Beautiful Studio.
Special Emphasis on Portraiture
Private and Group Lessons.
Studio of B. Chalmers
Phone AD. 5743.
If no answer, HO. 8300.

HELP, MEN 15

ACCOUNTING CLERK
AGE 18 TO 35

To perform clerical duties in an accounting department. Prefer someone studing accounting. High school education necessary. $169 per month to start, with periodic increases. 5-day, 40-hour week.

APPLY
EMPLOYMENT OFFICE
Washington Gas Light Co.
1100 29TH ST. N.W.
MONDAY THROUGH FRIDAY
8:30 A.M. to 5 P.M.

APPLICATIONS of alert young men being taken for permanent driver-salesmen positions; salary and commission. Apply SEVEN-UP WASHINGTON, INC., 1325 Kenilworth ave. ne.

Arch. Draftsman, $85 Up
MUTUAL EMPLOYMENT SERVICE
1710 G St. N.W. NA. 0954.

Assistant Parts Manager
Must have Lincoln-Mercury experience. Apply MR. NEWTON at Shirlington business Center, Arlington, Va. OV. 4000.

AUTOMOBILE SALESMAN
Must be experienced, new Oldsmobiles with dealer in business 14 years. 5½-day week, vacation and holidays with pay. Salary and monthly bonus, approximately $7000-$8000 yearly. Phone Mr. Peck for appointment.
OLMSTEAD MOTOR CO.
Oldsmobile Dealer
2000 Wilson blvd., Arl., Va. OW. 8400

BARTENDER
Experienced; apply in person, Silver Fox, 5324 Wis. ave. nw.

BARBER—Steady; $50 and commission. Tony's Barber Shop, Herndon, Va., Phone Herndon 250.

Bookkeeping Clerk-Typist
For bookkeeping department of medical clinic; accounting background and previous experience necessary; under 30; $1,950 per year. 5½-day, 40-hour week; 1 month vacation. Medical coverage. Call ST. 6924.

BOOTBLACK for barber shop. Must have experience and be willing to work to take care of large shop. Apply 3506 12th st. ne.

BOOTBLACK, guarantee. Apply 628 E st. nw.

BOWLING ALLEY MECHANICS
Men preferably experienced on installation, resurfacing and repair work. Please give experience and when available. Monumental Bowling & Billiard Corp. 1501-11 Guilford ave., Baltimore 2, Md.

Credit Manager's Assistant
Prefer young man, who has had experience in a similar position in a retail store, excellent opportunity for a brilliant ambitious young man, to make a permanent connection, with one of Washington's finest men's wear stores, excellent working conditions, liberal discounts, good salary. Apply office The Young Men's Shop, 1319 F st. NW.

COUNTER MEN
2 (white), day work, no Sundays. Must be thoroughly experienced. Apply Sandwich Shop, College Park, Md. WA. 1400.

DISTRICT MANAGER: Responsible, well-paid managerial position open with old-line automobile manufacturer, for man 30 to 37 years old, with satisfactory record of past accomplishment in retail or wholesale automobile business. To insure receiving consideration, reply stating age, past experience, names of employers and position held in automobile business or affiliated lines. Box 1108 Washington Post.

DRAPERY HANGER & SLIP COVER CUTTER
Experienced. Permanent position. Apply in person.
CORRADO'S, INC.
4477 CONN. AVE. NW.

DRIVERS, white, for large wholesale distributor. Permanent position; 5-day week. Apply 1121 5th st. nw.

ELEVATOR OPERATORS
White, 18 or over. Apply Superintendent of Service.
SHOREHAM HOTEL
7 A. M. TO 3:30 P. M.
NO TELEPHONE CALLS ACCEPTED

EXPERIENCED all around man in commercial printing; hand comp., auto. press. HO 2711, eves. MI. 0668.

FARM HAND—References required; good wages, house furnished, white man with teen-age boys preferred. Apply in person after 6 p. m. or on Sunday, to Richard White, Laytonsville, Md.

GARDENER
Some experience necessary. See Superintendent of Service, 7 a. m. to 3:30 p. m. No phone call accepted.
SHOREHAM HOTEL

Knapp Bros. Shoe Corp.
Has opening for 4 good men in Washington and Va. This may be your golden opportunity. See or wire factory men.
517 11th ST. SW.
MON. PHONE ST. 3933

MANAGER
For miniature golf course. Apply in person. Mr. Gibraski,
EAST POTOMAC PARK

NIGHT WATCHMAN
For company in Bethesda. Must be able-bodied. Give age and references in reply. M-837, Washington Post.

OPTICAL TECHNICIAN
Must be top shop man. MEDICAL CENTER OPTICIANS. 1707 EYE ST. N.W.

PAINTERS
Experienced only. Apply Jaffe's, 911 13th st. nw.

PARTS CLERK
Industrious; familiar with General Motors parts; good working conditions; opportunities for advancement. See Mr. Shannon.
ADDISON CHEVROLET SALES, INC.
14th St. and Florida Ave. N.W.

REAL ESTATE SALESMEN
2 men and 2 women. Good opportunity. Car essential. No experience necessary. Call ST. 1161.
MONT. INV. & INS. CO.
1025 Vermont Ave. N.W.

REAL ESTATE SALESMEN (2)
Experience not necessary; car essential. ST. 1161. MONTGOMERY INVESTMENT & INSURANCE CO.

RESTAURANT MANAGER
Steady position, pleasant working conditions; will consider woman. SLigo 5192.

SALESMAN for Maryland, Delaware and Washington, D. C.; stainless steel tanks and auxiliary lines; commission basis only. Telephone A. C. Colvin, Mayflower Hotel, May 2 or 3.

SALESMEN
To sell nationally advertised merchandise. Electrical appliances, furniture, and jewelry. Commission basis.
APPLY IN PERSON
918 F st. nw., Rm. 311

SALESMEN wanted to sell jewelry on the outside; drawing account. 719 7th st. nw. Mr. Kane.

SALESMEN
$5000-up class; appointment selling only. Draw against earned commission.
Encyclopedia Britannica
Call Mr. Magill. RE. 6911.

SHOE SALESMAN
Experienced in family shoe store. Permanent. 3412 14th st. nw. TU. 2521.

TAILOR
EXPERIENCED
FOR
WOMEN'S
COATS AND SUITS
PERMANENT POSITION.
5-DAY WEEK.
APPLY
JELLEFF'S
1214-1220 F ST. N.W.
PERSONNEL OFFICE
7TH FLOOR

YOUNG MAN
SINGLE, TO LEARN SEWING MACHINE REPAIR; 40-HOUR WEEK; PAID VACATIONS.
APPLY IN PERSON AT
2836 WILSON BLVD.
ARLINGTON, VA.

YOUNG MAN
Not over 25 years of age for established real estate office specializing in management of large apartment and office buildings. Typing ability necessary. Experience in real estate work not essential. Salary $37.50 per week to start. Opportunity for advancement. Address reply to Box 282, Washington Post.

YOUNG MAN
To Learn
Insurance Underwriting
Must be willing to start at bottom. Excellent opportunity for advancement in one of the largest casualty insurance companies in the country.
SEE MRS. CASSIDY
Hartford Accident & Indemnity Co.
925 15TH ST. N.W.

YOUNG MEN 18-25; must be neat, single, ambitious and free to travel U. S. A. Permanent work. Transp. furn. by car. Average $65 wk.; drawing acct. to start. See J. Smith, Cairo Hotel, 10 a. m.-1 p. m. or 6-7 p. m.

HIGH SCHOOL GRADUATE majoring in commercial courses for permanent position in rapidly growing insurance brokerage firm; permanent position; 5-day week, vacation, pleasant working conditions. Must be willing worker, knowledge of bookkeeping and typing essential; graduate can start part-time employment now and full time upon graduation in June. Reply in writing. Box 281, Wash. Post.

YOUNG MEN (2)
To sell photographic advertising, extremely good commissions. See MR. KRISTOP PETRIE STUDIOS, 708 13th st. nw. No phone calls.

YOUNG MEN (2)
who are now employed but are looking for positions with a real future in a growing company.
1. Field auditor—under 30, free to travel, must have accounting experience.
2. Assistant purchasing agent—25 to 35—knowledge or printing or purchasing experience helpful.
Only those now employed need apply. ROOM 700 BET. 8:30 & 11 A. M. 816 14th ST. N.W.

EXTRA MONEY
Full or part-time, $75-$125 weekly. You can earn that kind of money, and you don't need experience, if you can work from 6:30 until 9:30 each evening Monday through Friday. This is a proven plan operating here and in other principal cities. No experience necessary as we completely train you, but must have good appearance and be willing to work. College students acceptable. This opportunity available for full-time or part-time workers. Apply 1200 18TH ST. NW., SUITE 310 SAT., APRIL 30, 11 A. M., NO OTHER TIME.

PARTS RUNNER
Neat, clean; must know city; good working conditions. See Mr. Shannon.
ADDISON CHEVROLET SALES, INC.
14th and Florida Ave. N.W.

HELP, WOMEN 16

Bookkeeping Clerk-Typist
for bookkeeping department of medical clinic; accounting background and previous experience necessary; under 30; $1950 per year; 5½-day, 40-hour week; 1 month vacation; medical coverage. Call ST. 6924.

BKPRS., STENOGS., TYPISTS
ALLEN-O'BRIEN PERSONNEL SERV.
710 14th St. NW, Rm. 406. RE. 7280.

CLERK
For radio and television service dept. Must have pleasant speaking voice. Some typing necessary. 8 a. m. to 5 p. m. 5½-day wk., good saary. Apply MR. DUBIN, 817 H st. ne.

CLERK-TYPIST
For permanent employment in life insurance company; 7-hour day, 5-day week; economical cafeteria facilities and special employe benefits.
UNDER 35 YEARS OF AGE
Apply between 9 to 11 a. m., room 700
EQUITABLE LIFE INS. CO.
816 14th St. N.W.

CLERK-TYPIST
AGE 18 TO 35
5-day week, 8:30 to 4:30; congenial surroundings in large insurance company's home office; good opportunity for advancement; retirement plan; paid vacation and sick leave allowance; permanent position. Apply Room 702, 1343 H st. nw.

CLERK-TYPIST
Permanent position, 5-day, 40-hr. wk. 20TH CENTURY-FOX FILM CORP. 932 New Jersey Ave. N.W.

CLERK-CASHIER-RECEPT.
for real estate office, white, age 25 years; gentile organization; high school education minimum requirement. Position requires tact, firmness, good judgment, typing ability. Excellent working conditions. Telephone RE. 1690 for interview.

FASHION
LAYOUT ARTIST
EXPERIENCED
Excellent salary and opportunity for one with department store experience. Do not apply unless you can qualify for a top job and can furnish samples which indicate large store experience. 5-day, 40-hour week, pleasant surroundings. 20% discount on purchases.
APPLY
EMPLOYMENT OFFICE
4TH FLOOR
Lansburgh & Bro.
7TH, 8TH AND E STS. N.W.

NURSE or receptionist wanted for part-time work in doctor's office. State qualifications and salary. Write Box M-832, Washington Post.

RECEPTIONIST-ATTENDANT
Ability to meet people; some college training desirable; age between 25 and 45. About 30 hours a week. $125 per mo. For interview come to Stauffer's Slenderizing Studio, 4035 S. 28th st., Shirlington Shopping Center, Arlington, Sunday morning, 10 to 12.

Receptionist-Stenographer
Attractive young lady between the ages of 21 and 30. For interesting guest contact position. Excellent opportunity to learn hotel work, and good chance for advancement. Pleasant surroundings and many employee benefits.
APPLY PERSONNEL OFFICE
HOTEL STATLER
L ST. ENTRANCE

SECRETARY
Age 20 to 30, pleasant office Georgetown, good salary. EX. 6277.

SECRETARY
For medcial clinic; high school graduate; under 35; above average typing and shorthand speed; previous experience necessary; leave provisions and medical coverage; $2400 per year. Call ST. 6924.

SECYS., $50-$60
Payroll clerk .... $200 mo.
Typists .... $35-$45 wk.
Research clerk .... $45 wk.
MUTUAL EMPLOYMENT SERVICE
1710 G St. N.W. NA. 0954.

SECRETARIES, stenographers, bookkeepers, clerks, typists, many other excellent office positions. O'Meara Services, Suite 204, Loflin Bldg., 2420 Wilson Blvd., Arlington. CH. 5544.

SECY., 5 days, personable .... $50 LLOYD'S, 1346 Conn. Ave., NO. 2022

SECYS., STENOGS., TYPISTS
Select Positions—Highest Salaries
ATLAS AGCY., 1420 N. Y. Ave. NW.

Service Station Attendants (2)
Must be experienced, apply in person. 232 Mass. ave. nw.

STENOGRAPHER
Aviation firm. Good position for capable, alert person; 5-day week; good salary. RE. 7173.

STENOGRAPHER
5-day, 40-hour week; salary $45. Apply in person.
RKO-RADIO PICTURES
203 EYE ST. N.W.

STENOGRAPHER
PAYROLL ACCOUNTING CLERK wanted by national organization in its branch office near 14th and G sts. nw. 40-hour week; good pay. Box 285, Washington Post.

STENOGRAPHER
for attorney's office; 5-day week, alternate Saturdays ½ day; age 25-35. Call DI. 6969.

STENOGRAPHER
Neat, presentable young lady for permanent position in large insurance office.
APPLY
YOUNG & SIMON
340 WOODWARD BLDG. DI. 5180

TEACHERS—Adams Teachers Agcy. has the best school and office pos. Colorado Bldg., 14th & G. RE. 3938.

TYPIST
White, young, high school graduate, willing to learn secretarial work in sales dept. of large laundry; good salary to start; sick leave with pay; group insurance and hospitalization available. Apply personnel office, Manhattan Co., 1328 Florida Ave. N.W.

WAITRESSES (white), experienced; all shifts. Apply Washington Restaurant Association, 2003 Eye st. nw.

WAITRESSES WANTED
Full and part-time. Apply in person at Churchill's, 3700 Macomb st. NW.

Career Position
—FOR—
Young woman 21 to 25 years, single, college graduate or equivalent. Preferably a native of the D. C. area. This is a technical office position which entails contacting the public and offers security and opportunity, 5-day week. Office in the Dupont Circle Area.
CALL
MR. BUELL
DU. 5100

WOMEN
This is a steady, well-paying job with a future. You will find this work very interesting, and will work on a weekly salary. Apply Room 622, Victor Bldg., 9th and G Pl. NW.

WOMEN—Enjoy a real vacation with money you earn yourself; pleasant part-time work; hours at your convenience. Avon Cosmetics, RE. 0795.

WOMAN (WHITE)
Age 30 to 45, to help manage lunch room serving beer. Good wages and home. Must have references. Telephone Rockville 2402. Eli Alper, 1 mile north of Rockville, Route 240.

WOMAN (WHITE)
Experienced in handling high grade antiques. Salary and commission. Must have references. Telephone Rockville 2402. Eli Alper, 1 mile north of Rockville, Route 240.

WOMAN (WHITE)
18 to 50, for CASHIERING and FOOD CHECKING, COUNTER WORK, CARRY DISHES. $40 week job to start. Vacation after 6 months. Apply SHOLLS COLONIAL CAFETERIA 1032 Conn. Ave. See Mr. Fulfar between 9-12 and 2-4.

YOUNG LADY
White, age 18 to 25, for desirable work in one of Washington's finest downtown cafeterias. Regular hours, no Sunday work, salary scale, $35 to $45 a week and meals, uniforms furnished, no experience necessary, but applicant must be a steady, willing worker of pleasing personality. For further information see Mr. McGarraghy, at 511 14th St. NW.

LADY with refinement and ability to meet people; $2400 year, with opportunity for advancement. Box M-835, Washington Post.

Career in Advertising
We have an excellent opportunity for someone interested in a permanent position in our Classified Advertising Department. You have the opportunity to join a force of 20 congenial girls; typing skill and a pleasant speaking voice are required.
5-day, 40 hour week, 10:30 a. m. to 7:30 p. m.; Sundays required. Paid vacations, sick leave, group insurance benefits. Also periodic salary increases.
PERSONNEL DEPARTMENT
WASHINGTON POST
1345 E St. N.W.

JELLEFF'S
4473 CONN. AVE. SHOP
—HAS—
IMMEDIATE OPENINGS
—FOR—
CASHIER-WRAPPERS
APPLY
F ST. STORE
PERSONNEL OFFICE
7TH FLOOR

INTERESTED IN AN INTERESTING POSITION?
An excellent opportunity for a high school graduate to work in our Classified Advertising Department.
A pleasant voice, typing skill and a congenial nature are the only requirements.
Five-day, 40-hour week, 10:30 a. m. to 7:30 p. m., Sundays required.
Paid vacations, sick leave and group insurance benefits. Also periodic increases.
PERSONNEL DEPARTMENT
The Washington Post
1345 E St. N.W.

WOODWARD & LOTHROP
—HAS—
IMMEDIATE OPENINGS
—FOR—
FULL TIME SALESWOMEN
No Experience Necessary
5-Day, 40-Hour Week
APPLY
EMPLOYMENT OFFICE
9TH FLOOR
MAIN BLDG.
9:30 TO 6 DAILY

HELP, MEN & WOMEN 17

TAILORS & OPERATORS
—FOR—
MEN'S ALTERATIONS
5-DAY, 40-HOUR WEEK
APPLY
EMPLOYMENT OFFICE
9TH FLOOR
9:30 TO 6 DAILY
WOODWARD & LOTHROP

COUPLE, white; reliable housekeeper, good plain cook, fond of children; chauffeur-handyman; live in. WI. 3366.

HELP, DOMESTIC 18

COOK, WHITE, for family of 3 adults, other help, country place in sum.; pers. refs. required. HO. 4835.

COUPLE—Must be exp., with recent city ref., working as houseman and cook in home; good pay and living quarters; small family in D. C. OR. 0544.

HOUSEKEEPER, white, 30-40, 2 adults, live in, salary open. Apply Sun. in person, p. m., 2620 Foxhall rd. nw., with refs.

HOUSEKEEPER, white, 25-30, for gentleman's home, no laun., live in, salary open; apply all day Sat. and Sun. a. m. 6034 N. Wilson blvd., Arl.

MIDDLE-AGED lady to care for 1-yr.-old child, weekdays, 7:15 to 5 p. m.; light duties; health card required; $60 mo. Call after 6 p. m., NO. 1836.

NURSE—Live in; care for 2 children; small amount upstairs work; away for summer; recent refs. required. DI. 7842 between 9:30 a. m. and 3 p. m.

HOUSEKEEPER, white; live in; empl. widow, 3 school children; 5½-day week; $20; local refs. TE. 6667.

HOUSEKEEPER—Live in; must like children; no Sundays. TA. 4176.

HOUSEKEEPER, white, settled; live in; quiet professional family. WI. 7570.

WHITE, settled, reliable working housekeeper; must be good plain cook, fond of children; live in. WI. 3366.

SITUATIONS, MEN 19

ACCOUNTANT
Available immediately, 31, for past 3 years with C. P. A. Box 305, Washington Post.

WOULD LIKE A JOB as clerk general or anything that trains you on the job; I can learn anything. Call NO. 8873.

SITUATIONS, WOMEN 20

HIGH SCHOOL STUDENTS (colored) want work part or full time. Call Mr. Douglas, Placement Counselor, Public School. HO 2822 or TA. 1784.

PRACTICAL NURSES avail., trained grads.; day or night duty; reas. rates. DI. 4384 weekdays only.

WELL-EDUCATED young Swiss matron, speaking Fr., Ger. and Eng., des. position as governess or hotel recept. in U. S. A. Mme. Odermatt-Koring, Box 221, Zunich 39, Switzerland.

SITUATIONS, DOMESTIC 21

CLEANER, laund., cook, houseworker, all recom. Eureka Exch., DU. 6977.

LADIES Exchange Employment Office, 1109 K st. nw., NA. 4381; established 1893; for men and women; cook-hkprs., nurses, maids, porters, public cooks, elevator oper[illegible]

WOMAN—Days work, ref., cleaning or laun., Georgia ave. nw. [illegible]

EXPERIENCED day workers and general houseworkers, full or part time. NO. 3659. Home Service.

COL. GIRL, reliable, wants day's work. AT. 4276.

COL. GIRL wants a steady job. NO. 9368.

COL. WOMAN, capable, rel.; day's work; refs. LU. 3-7815.

MONEY TO LOAN 23

ON DIAMONDS, watches, jewelry, silverware and misc. articles. LOUIS ABRAHAMS, 3225 R. I. ave. ne.

ON DIAMONDS, watches, jewelry, silverware and misc. articles. LOUIS ABRAHAMS, 3225 R. I. ave. ne.

BUSINESS OPPORTUNITIES 29

BARBER SHOP
Beautiful 6-chair, air-conditioned. Best downtown location. Sacrifice—quick sale. Write Box 272, Washington Post.

BLOCK PLANT, for sale or lease in nearby Va. $10,000 outright, or $300 monthly rent. TO. 5214.

CLEANING and tailoring establishment in Silver Spring restricted commercial area; progressing business. RA. 5751.

DANCING SCHOOL
Established over 20 years, downtown; profitable business; bargain. Owner wishes to retire due to health; excellent terms. Write Box M-812, Washington Post.

ESTABLISHED new and used furniture business and truck, in S.W. sec. at sacrifice price; reason, leaving town. DI. 8236 or LI. 3-0823.

FROZEN CUSTARD MACHINE—Very good condition, single or 3 phase. 1138 4th st. sw. EX. 5388.

GROCERY (small store): rent $40 month; long lease; $850 cash or best offer. Ill, must sell. TR. 4917.

MOBILE MARKET
Completely equipped plus 2½-year established route. Makes up to $125 a week, $3000. OW. 7264.

RADIO BUSINESS, exc. loc.; complete stock, $800. WO. 5555, Mr. Slater.

SERVICE STATION for sale, with or without 5-room bungalow. For details call Kenmore 3-6924.

SERVICE STATION
Main highway North Arlington. Excellent business. Well equipped and stocked, for details and inspection call
WILLIAMS REALTY CO.
3806 Wilson blvd. OW. 6161

VALET SHOP, completely equipped. Apply Barber Shop, 1006 Eye st. nw.

SACRIFICE. Owner leaving city. Women's accessory and alteration shop. Box 280, Washington Post.

BUS. OPPS., OUT-OF-TOWN 30

CATSKILL, cabins, bar-grill, tourist inns, boarding houses, mfg. business, job plumbing, drug store, etc. Best locations. Weissel, Leeds, N. Y.

GOOD BUSINESS for sale. Camera and hobby store in Fredericksburg, Va. Priced to sell. Good location with no competition. The Hobby House, 806 Caroline st., Fredericksburg, Va.

ROOMS, FURNISHED 34

ALEXANDRIA—Single room in private home, near Braddock Cannon; convenient to bus. TE. 9282.

AMERICAN U. PK. VIC.—Large master bedrm., 4 windows, pvt. bath, pvt. shower; ext. phone; laun. priv.; conv. trans.; $50 mo. WL-1900.

ARLINGTON—1 sgle. furn. rm., gentleman only; $7 week. CH. 3450.

ARL. (NO.)—Lge., well furn. front rm., cross-vent., 1st flr., next bath; on d'town bus line; unl. phone; gentlemen pref.; dble. $40, sgle. $25. GL. 6807.

ARL. VA.—Nicely furn. room, next to bath, pvt. home, on bus line. OW. 2019.

ARL.—Attrac. front bedrm., semi-pvt. bath; ext. phone; gent. or girl; board if desired; GL. 2180.

ARL., 1228 N. Evergreen st.—Lge. frt. twin bedrm., semipvt. bath; bus at door; $46 month double. GL. 1880.

ARLINGTON—Nice room next to bath; near Courthouse; private home. CH. 5697.

B ST. NE., 134, ½ blk. Capitol Pk., opposite Supreme Court—Single large room; running water; cool in summer; quiet; desirable; $35. LI. 3-1955.

BETH., MD.—½ blk. bus.; lge. dble. rm., pvt. bath; pref. empl., married cple.; $47.50 mo. WI. 6731 aft. 8 p. m.

CHEVY CHASE, D. C.—Priv. home; stall shower; gentleman. WO. 5023.

CHEVY CHASE, D. C., 3817 Jocelyn st. Desirable dble. and sgle. room; pvt. corner home; gentlemen only; unlim. ph.; garage avail. WO. 0704.

CHEVY CHASE, 3938 Harrison st.—Permanent, sober man; comf. frt. rm., 3 expos., 2 closets, phone same fl.; conv. car, bus. EM. 6174.

CHEVY CHASE, D. C.—Single room with pvt. bath, $35; man; gentile home, 3616 Quesada st. nw. EM. 4235.

CLEVELAND PK., conv. Conn. ave. bus and restaurants; 3155 Highland pl. nw.; pvt. gentile home; large, comf. room; share bath with 1 gentleman. OR. 0289.

COLUMBIA RD. N.W.—Sunny, front room for gentleman; no other guests; excellent location; $35. CO. 8232.

COLUMBIA RD. NW., 1834—Men; dble., $6.50 wk. ea.; sgle., $6 wk.; clean, comf. beds; showers, baths; c. h. w.; Mt. Pleasant car. AD. 4330.

CONN. AVE., Ch. Ch. Cir.—Cheerful detch. home; gentleman. WO. 5121.

CONN. AVE.—Desirable rooms; double or single; private bath; gentlemen only. CO. 4575.

CONN. AVE., Wardman Pk. sec., 2925 28th st., 2 sgle. rms., semipvt. bath, pvt. home. DU. 1926.

CHEVY CHASE, D. C., ½ blk. Conn. ave.; newly decorated front room; 3 windows; next to bath, shower; pvt. corner home; empl. married couple. WO. 5188.

CH. CH., D. C.—Nicely furn. modern home; master bedrm., overlooks garden; pvt. bath; 1 or 2. EM. 5595.

D ST. SE., 1105—Large frt. rm., 1st flr.; 1 or 2; ½ block car. LU.3-3397.

DECATUR ST. N.W., 1402
Master bedroom, cheerfully furn.; lge. closet; priv. bath; near transp.

DECATUR PL. NW., 2228—Attractive large front bedroom for gentleman. Call AD. 8063 or RA. 7977.

DUPONT CIRCLE—Large room, semi-private bath; light cooking; conv. trans.; want to share with congenial girl. Call MI. 9718 and let's talk it over.

DUPONT CIR., 1337 21st st.—Man to share lge. twin bedrm.; shower, grill, refrig.; $30 mo. WI. 2562, CO. 9608.

DUPONT CIRCLE, 1733 19TH ST. NW.—Young man to share with Govt. professional, desirable room, pvt. bath, telephone; $25 mo. DE. 3928.

DUPONT CIRCLE (below)—Exceptionally large well furn. (sgle.) studio rm. for man or woman; fireplace, book space, ven. blinds; reliable maid service; $46. 1821 Jefferson pl. nw., Sat. or Mon. bet. 8:30 a. m. 1 p. m.

EAST CAPITOL ST., 712—Beautiful suite, liv. rm., bedrm.; only 2 others sharing shower bath. LI. 3-0022.

EMERSON ST. NW., 334—Master twin bedrm.; pvt. bath; newly dec.; gentile home; nr. 2 buses. GE. 5127.

EUCLID ST. NW., 1348, Apt. 34—Large single, double bed, 2 windows, sun porch, so. exp.; light grill priv.; quiet lady preferred.

F ST. NW., 1825, Apt. 1—Twin bedroom, downtown; some home privs.; for educated young gentlemen; moderate habits; $6 wk. ea. RE. 2515.

FAIRMONT NW., 1304—Attr. sgl. rm. pvt. home; young lady; $30. AD. 3449

FOXHALL—For settled man; single room, next to bath; $30. WO. 2143

GALLATIN ST. NW., 1221—Large south room, large closet, share bath with 1; couple or men. GE. 3526.

GALLATIN ST. NW., 317—Beautiful, large room; also single room; nice private Jewish home. TA. 3828.

GALLATIN ST. NW., 1206—Front rm., nicely furn., large closet, for gentleman; nr. bus, car; $10 week. TA. 2431.

GEORGETOWN—Sgle. rm. with scr. porch, overlooking park. OR. 2137.

GEORGETOWN—Nicely furn. corner front rm. for empl. lady; $35 mo. OR. 1417.

GEORGETOWN—Attr. sgl. rm., pvt. home, overlooking garden; excellent transportation; gentleman. DE. 7792.

GIRARD ST. NW., 1150—Sgle. rm. 1st flr., running water; $27.50 mo.

GLOVER PK.—Lge. frt. twin bedrm., adj. bath, 1 or 2; pvt. home; bkfast opt.; bus at corner. EM. 8212.

HANDSOMELY furn. rm. in large beau. apt. on 16th st., for 1 lady. TU. 3191.

HILLCREST, 2112 32nd Pl. S.E.—Studio basement, priv. entr.; priv. bath. Suitable for empl. couple.

HYATTSVILLE, 3918 Oliver St.—Dbl. rm., priv. home, next bath; on 2 buslines. WA. 3719.

HOBART ST. NW., 1638—Beautiful twin bedroom, or single; employed young ladies; block car and bus.

INGRAHAM ST. NW., 118—Master bedrm., priv. bath; $40. TA. 8600.

IRVING NW., 1820—Rm., sober young man; bus at door; $7 wk. CO. 9244.

LAMONT ST. NW., 1822 (in cool Mt. Pleasant)—We have room for 1 or 2 young ladies or gentlemen who enjoy clean, homelike surroundings; living rooms with piano and television; laun. privileges and conv. meals if desired; reasonable rates. MI. 9530.

JEFFERSON ST. NW., 605—Pvt. family, young man pref.; on bus; conv. everyth'g; $25 sgl., $35 dbl. GE. 6437.

LANIER PL. NW. (18th and Columbia rd.)—Sgle. frt. rm.; mod. pvt. home of 3 adults; $40; ref. NO. 8995.

MADISON ST. NW., 321—Dble. rm., next bath; 1 or 2; unl. ph.; laun. priv.; $40; ½ blk. bus. GE. 0341.

MANCHESTER LANE NW., off 16th—Comf. room, adj. bath; gentleman; $35; pvt. gentile home. RA. 3147.

MASS. AVE. NW., 2201—Running wtr. and phone in lge. front twin [illegible]

MOUNT PLEASANT—Furn. rm. next to bath; empl. lady; privileges; $30. CO. 9010.

MOUNT PLEASANT—1827 Kilbourne Pl. NW. Room with inclosed porch; pvt. bath; for 1 or 2. DE. 4072.

NEW HAMPSHIRE AVE. NW.—Front rm.; bkfst. priv.; gentile apt.; elev.; $10 wk.; conv. HO. 3280, Apt. 510.

O ST. NW., 2108—Large, 4-window front room for man; private family; references; $9 week. NO. 2772.

OTIS PL. NW., 627—Large twin bedrm. for 2 respectable girls. RA. 9242.

ONTARIO RD. N.W. 2729
Attr. comf. large front rm.; laundry, telephone priv., pvt. home. ½ blk. Mt. Pleasant car line. AD. 8623.

PARK RD. NW., 1755—Lovely single or double room; in lovely home; unlimited phone; girls. DU. 3315.

PARK RD. N.W., 1833—Immaculate rooms for young men; tile shower, excel. loc. $25 mo. DU. 9874.

QUE ST. N.W., 3000—Nicely furn. l.h.k. AD. 9317.

QUACKENBOS ST. NW., 610—Front dble. rm.; bkfst priv.; $50. RA. 7579.

QUACKENBOS ST. NW., 225—Room in private home for employed lady; semiprivate bath; $30 mo. TA. 9890.

RITZ HOTEL (920 F st. nw.)—Double rooms, $20 wk.; downtown, center of bus., shop. dist.; complete hotel serv.

ROCK CREEK CHURCH RD. N.W., 3552—Master fr. bedrm., pvt. shower bath, for 2; conv. trans. $50. HO. 7824

TAYLOR ST. NW. (nr. 14th)—Large room next bath; private home; conv. transportation. TA. 0670.

VARNUM ST. NW., 1512—Lge. rm., pvt. bath (shower), for empl. gentleman; 2 in gentile family. GE. 5798.

WHITTIER ST. NW., 1412—Lge. master bedrm., nicely furn., 4 windows, pvt. bath with shower; conv. transp.; refined adult home. RA. 6174.

STRING of jade beads, lost between 2115 F st. nw. and Dept. of Agriculture; keepsake; reward. RE. 0645, Ext. 711.

4TH ST. NW., 410—Front twin bedrm., pvt. bath; coffee priv. Nondrinking empl. couple or 2 ladies.

4TH ST. NW., 5017—Lovely front rm., 3 wind.; pvt. home; man. GE. 3817.

11TH ST. NE., 502—Nicely furn. sgle. rm., next bath, for settled employed lady, $30. Conv. transp. LI. 3-9060

14TH AND SPRING RD. N.W.—Large bedroom and study for one person. $10 wk. RA. 8927.

15TH ST. NW., 4532—Cool front rm. (hot plate); 2 girls or empl. couple; also sgle. rm.; reas. GE. 3417.

15TH ST. NW. 1026—2 comfortable bed-liv. rms. in lge. d'town apt.; owner sharing bath; sharing of full apt. priv. considered; suit. for empl. considerate, cultured ladies or married couple. Call in person only after 2.

17TH ST. N.E., 317—Nicely furn. rm. for refined gentleman in private home next to bath. AT. 3299. Transp. at corner.

17TH ST. NW., 3345—Attr. single rm., for girl; next bath; $30. Hot plate permissible. DU. 2991.

18TH ST. NE., 4115—Master rm., pvt. shwr.; 2 closets; unl. ph. DE. 3127.

19TH ST. NW., 2320—Nice large dble. room for man or elderly couple. NO. 9833.

20TH ST. NW., 725—Sgle. rm. for young man, opposite G.W.U.; gentile family. Refs. $4 wk. ME. 0143.

30TH ST. S.E., 1607—Beautifully furn. rm., pvt. home, conv. everything.

CORNER ROOM, 1st floor apt. with privs. to refined lady; good trans. Write Box 279, Washington Post.

DOWNTOWN, 1621 Mass. ave. nw.—Bright single room, 2 large windows, good transp. DE. 9700.

DOWNTOWN, 1326 Vermont ave. nw.—Large dble. rm., next bath; $5 wk. ea.; men pref. HO. 9528.

DOWNTOWN—Lge. attr.; day, week or month; single or double; reas. NO. 8304.

LARGE furn. rm., dble. bed; 1 or 2 empl. 5 E. Thornapple st., Ch.Ch.,Md.

NEAR DUPONT CIRCLE—Large, attractive dble. rm., twin beds. HO. 0900.

E ST. N.E., 1758—Sgle. rm. in pvt. home; conv. transp. LI. 3-4773.

HOTEL HAWTHORNE, 2134 G st. nw.)—Single double rms.; all with running water; plenty baths and showers; reasonable rates

N. H. AVE. N.W., 1535
Single room $35 month. Also beautifully furnished twin bedroom.

UNUSUALLY attr. lge. front rm., in home of refinement, for 2 young ladies; semi-priv. bath, unl. phone. $60 mo. CO. 5327.

WALTER REED VIC.—Nicely furn. rm., 3 exposures, pvt. bath, sun deck off rm.; $60. GE. 5304.

HOTEL SAVOY
Double rms., $18 wk.; single rms., $12 wk. Hotel service.
913 E ST. N.W.

COLORED, nr. Logan Circle—Attr. dble. rms., twin beds; men. HU. 7154.

COL., 1329 11th st. nw.—Large dbl. rm., home priv.; $12.50 wk. HO. 5960.

COLORED—537 47th st. ne.—Room in new home, new furniture, all privileges, $7 week.

COLORED—Large front rm. for empl couple or 2 men. No cooking. NO. 7715.

COLORED (S.E.)—Large room, next to bath; new home; for quiet gentleman; convenient transportation; $8 per week. AX. 5584.

COLORED—Front rm., 2d flr., for empl couple; some priv.; N.E. sec. FR. 1394.

COLORED—Front twin bedrm., also bedrm., adj. porch; suitable 4 girls. FR. 7179.

COLORED, 1320 R St. N.W., Apt. 8—Nice double rm. for young lady; $9 week. Apply Sunday eve. or Monday.

COLORED—806 O St. N.W., room for young single man, $14 twice a month. CO. 8295.

COLORED—Small room for man, cooking privileges. AT. 1932.

COLORED—Nice room, 2 girls; adj. porch; ½ blk. transp. MI. 3059.

COLORED (S st. nw., 1224)—Dble. rm. for 2 settled persons.

COLORED, 1617 Swann st. nw., Apt. 31—Cheerful and nicely furn. rm. for employed couple; large closet.

COLORED—1 or 2 men or empl. couple; dble. bed; nr. 57th st. ne.; cooking, laundry, phone privs. AX. 8881.

COLORED, 1223 Harvard st. nw.—Large pvt. rm., 2nd floor; nice home.

COLORED—Frt. rm. for empl. cple.; kitchen priv.; $10 week. MI. 7936.

COLORED, 436 21st st. ne.—2 refined ladies Govt. employed, to share room in refined home. AT. 8663.

COLORED, 3625 13th st. nw.—Room for refined gentleman; some priv. HU. 6971, eves.

COLORED—27 Logan cir. nw. Large room for couple; children accepted. HO. 2092.

COLORED—Dble. rm., nicely furn. for 1 or 2 gentlemen. No cooking. Home priv. LU. 3-0780.

COLORED, 643 G st. ne.—Lge. sgle. rm.; man; next bath; $6. FR. 2504.

COLORED, N.W.—Attract. large rm., 2 windows, northwest expos.; breakfast privs.; bus at door. DU. 8614.

COLORED, Que st. nw., 1431—Furnished private room, suitable for refined young lady.

COLORED—Bright attra. twin bedroom in refined home, kitchen priv., unlimited phone and hot water next to bath 4 houses off Nichols ave. se. $5.50 each. No smoking or drinking. TR. 0464 after 6 p. m.

COLORED, 1303 Q st. nw.—Large frt. rm.; refined cple; kit. privs. MI. 4743.

COLORED—1115 22d st. nw., large front rm., twin beds; blk. trans; all privs.; 2 empl. girls. DI. 8367.

COLORED—A few choice rooms are available for permanent occupancy; twin beds, single or double—as you like. Inquire at desk, Dunbar Hotel, 15th and U sts. nw. NO. 8970.

HOUSEKEEPING SUITES 37

CHEVY CHASE CIRCLE—Suite in basement, above ground; furn.; 2 ladies or couple; pvt. entr. and bath; elec. refrig., grill and oven; laun. priv.; conv. trans; $60 mo. OR. 5382.

F ST. NW., 2147—2 or 3 adults; $15-$20 wk., refrig., television. EX. 0553.

K ST. NW., 2100 BLK.—Large, bright clean rm.; no drinking. DI. 0328.

KENYON ST. NW., 1731—L.h.k. room with pvt. kitchen. Come or call before noon or after 7:30 p. m. HO. 3264.

2 L.H.K. ROOMS, furnished; couple preferred. ME. 8669

LARGE ROOM, enclosed porch, convenient transp., grill privs. MI. 8530.

ROOMS WANTED 38

SINGLE room, pvt. bath, top floor rear; absolute quiet and privacy; downtown N.W. Box 273, Wash. Post.

ROOMS WITH BOARD 39

CAPITOL HTS.—For elderly lady, lge. front room, next bath; 3 homecooked meals daily; 1 block bus. HI. 9155.

DUPONT CIR. VIC. (1601 21st st. nw.)—Nice twin bedrms. for empl. girls; excellent meals. HO. 7300.

G ST. NW., 2022—Vacancy for young man; best food; walking distance to downtown; reasonable.

HOBART ST., off 16th nw.—1st-fl. suite; pvt. entrance; 3 men; home-cooked meals. MI. 9278.

QUE ST. NW., 1704—Clean, nicely kept rooms for young ladies and gentlemen; good wholesome food; friendly atmosphere; conv. loc. NO. 4095.

S ST. NW., 2107, at Conn.—Nice rms., television (see ball games); good food; summer rates. HU. 7771.

WESLEY HALL
Spacious dble. rms. in remodeled, redecorated bldg.; running water in every rm.; large closets; dances and free movies; recreation rm.; Bendix washer, selective menu, $48 to $58.50. 1426 21st st. nw. NO. 9804. Office open Sun. 12-4 p. m.

WESLEY HALL
Wonderful food, lovely rooms, all with running water and large closets; social activities. 1426 21st st. nw. NO. 9804.

17TH ST. NW., 3145—Rm. for 2 yg. men; home-cooked meals. CO. 8583.

THE JOHN KILPEN HOTEL (2310 Ashmead pl. nw.)—Double and single rms. avail. now; American plan; excel. meals, friendly atmos. HO. 3566.

ROOM AND BOARD for two aged ladies; pvt. home, 1 mile south of Fairfax Sta., Va., on Route 123. Mrs. Edward Green.

CHILD CARE 41A

G[illegible]—Will give day care for 2 babies avail. May 15. Call DU. 4257 before May 2.

APTS., FURN. or UNFURN. 45

CONN. AVE., nr. Macomb—1 rm., kitchenette and bath, newly remodeled and decorated; $117.50 furn., $92.50 unfurn. OR. 7919.

APARTMENTS, FURNISHED 46

ARL., 10 min. Pentagon, avail. May 25; beaut. apt., $125. Eves. CH. 0971.

ARL.—First floor of pvt. home, living rm., 2 bedrms., kit., bath, porch, garage; $150 incl. utilities. GL. 3956.

BAILEYS CROSSROADS—New apt., entire 2d fl.; all-elec. kitchenette, colored tile bath, etc.; empl. young cple.; no drinking or smoking; should have car; $85 mo. FA. 8765.

BLAINE ST. NE., 3951—Large twin bedrm., priv. bath, kit. facilities; private entrance. $60. AX. 5151.

CAPITOL HILL
Beautiful furnished living room, 2 bedrooms, dinette, kitchen, bath, to $200 mo., incl. utilities; no children or pets. AT. 1000, 9 a. m. to 7 p. m.

CHILLUM HEIGHTS—2 rooms, kit. and bath. Employed adults. RA. 5279.

DUPONT CIRCLE AREA, 1740 Riggs Pl. N.W., Apt. 4—Beautifully furn. liv. rm., fireplace; lge. bedrm., tiled bath, mod. kitchen, with dinette; Venetian blinds, newly dec.; $140 month, including utilities.

FRANCIS SCOTT KEY APT. HOTEL—1 room, kitchen and bath completely furnished apt., $4, $4.50, $5, $5.50 per day for 1 or 2; full hotel service; no time limit. 600 20th st. nw. NA. 5425.

PETWORTH—2-rm., kitch. apt. for 3 girls; new dec.; $27 ea. 417 Shepherd st. nw. RA. 7712.

WEBSTER ST. NE., 124—Living rm., bedrm., kitchen and bath; pvt. back and front entrances; bus 1 blk.; immediate possession; everything furnished; $100 mo. Call OV. 5740 after 11 a. m.

1332 A ST. SE., near 14th—2 rooms, 7 windows, next to bath; for refined, employed couple in owner's home. LI. 3-2224.

OFF 14TH ST., 1231 Ingraham st. nw.—3 rooms, semibath; employed married couple; Gentile home; $78.

BEAUTIFUL HOTEL APT.—2 bedrms., sitting rm., din. rm., kit.; lease 10 mo.; occupancy May 10. Rent $350 mo. Owner going abroad. Call CO. 7200, Mrs. Abed, 9 to 10:30 a. m., 6:30 to 7:30 p. m.

BASEMENT APT., new, small; empl. lady or gentleman; $55. AD. 3062.

HOLBROOK ST. N.E., 1322—Basement apt., furn., 2 rms. and bath; $35. Open Sat., 11 to 3 p. m. CO. 4304.

N.W. SECTION—Desirable 1-bedroom furn. apt., sunroom, piano; $175 mo. Box 307, Washington Post, or leave message.

LARGE, cool bedroom, porch, kitchen and bath privileges in apt. Employed couple or girl. CO. 5453.

1 LARGE BEDRM., and pvt. bath, plus use of kit. and entire house for 1 or 2 mos. No objection to one child. SH. 1442.

RITTENHOUSE ST. N.W.—3-room furn. apt., all util., good transp. $80. For couple. RA. 8845.

FURNISHED utility apt., $75 per month. Ideal for couple. Near Ft. Myer in Arlington. CH. 9082.

WASH. CATHEDRAL VIC.—Desire lady who would enjoy living in beaut. 3-rm. corner apt., twin beds, maid service. OR. 4112.

NOW AVAILABLE
1 bedroom, bath, foyer, living rm., pantry and kit. Full hotel service. Year's lease; $275 mo. Call Chas. L. Hutchinson, General Manager, Hotel 2400, CO. 7200.

SUBLET June 7, 2 to 3 mo.; select, quiet people only, for comparable apt.; $200 month. EM. 5007.

C ST. S.E., 121—Small spotless apt. for quiet employed couple.

FOR 2 YOUNG COUPLES or 4 girls; 2 twin beds; sitting room, pvt. kit., dinette, bath. Nr. Conn. and Porter. $10 wk. each. EM. 9426.

WILL SUBLET 6 mo. beaut. furn. apt., complete in every detail; air-cond.; lge. liv. rm., din. rm., 2 bedrms., 2 baths, library, bar, kitchen and kitchenette; $450 mo.; refs. required. Shown by appt. only. DE. 7683.

4-RM. APT., 2nd floor; living, dining rm., kitchen, priv. bath; $85. TR. 7468.

SECOND-STORY flat, 4 rooms and kitchen, 1 mile south of Fairfax Sta., Va., Route 123. Green.

FURNISHED 1-rm., kit., share bath; also light h.k.r., very reas. Askin, 1468 Clifton st. nw.

AIR COND.—facing pk.; elev. bldg.; solarium, liv. rm., bedrm., kit., bath; handsomely furn.; $225, including util., May 15-Oct. 15. Adults. AD. 7574.

FURNISHED APARTMENT to rent, Dupont Circle vicinity, two rooms, kitchen and bath, nicely furnished; available for July and Aug. Conven. to transp. and markets. Rate $90 a month. Phone NOrth 1806, Ext. 157, eves. and Saturday morning.

APTS., HOUSES to SHARE 46A

ALEX.—3 airline girls want 1 other to share private home. OV. 6681.

LARGE APT., porch, share with a gentleman, now occupied by naval officer. DU. 8591 after 5.

A. F. OFFICER has vacancy in lovely Georgetown apt. for 2 bachelors. Pref. servicemen, bet. 25 and 35. Homelike and comfortable. FR. 9000, ext. 246; after 6 p. m., HU. 8206.

GIRL to share apt. with 2 others; real home; $5 wk. 310 E. Capitol st., Apt. 3. LI. 3-1176.

GIRL to share apt., elevator, N.W. apt. bldg. ST. 8617 or NA. 2900, Ext. 801.

EMPLOYED lady to share beautiful furn. apt. with another lady; twin beds; maid service; $50. OR. 0123.

4TH GIRL to share 2-bedrm. apt., pvt. phone; liv. exp. very reas. Walking distance V. A. and Main Navy. After 5:30, call ST. 1255.

1 REFINED GIRL, 25-30, share newly furn. liv. rm., dinette, bedrm. apt. with 2 gentile girls; Mass. and Wisc. aves. nw.; $36.50. OR. 1837.

WILL share apt. with settled empl. lady. Eves. HU. 7693.

WANTED Gov't girl, 25-45 to share 2-bedrm. apt. with 2 others; good N.W. address, apt. bldg.; excel arrangement for right person. HU. 8298 after 6:30 p. m. or after 2 p. m. Sun.

APTS., UNFURNISHED 47

GEORGETOWN—Newly equipped and remodeled 3½-room apt., beside canal, 1 bedroom, large living room with bay window and fireplace. 1058 Thomas Jefferson st. (just south of M between 30th and 31st), $175 month, including utilities. Open Sat. and Sunday, 2 to 5. Carey Winston Co., RE. 3733.

GREENLAWN APTS.
New Hamp. Ave. & Eastern Ave.
We are now accepting applications for lovely garden-type apts. containing spacious living room, dining room, extra-large kitchen, bath, and 2-bedroom apartments at $97.50, including all utilities. We have a few choice apartments for occupancy May 15. These apartments are within a 1-fare zone to downtown.
Directions: Out New Hampshire ave. to District Line (Eastern ave), turn right to apartments. See resident manager on premises. For information on weekdays, call SH. 8200.

KENT VILLAGE
800
New Garden Apartments
One of the most beautiful developments in the Metropolitan area, adjoining the Prince Georges Golf & Country Club in Landover, Md.
FEATURING
Large Picture Windows
A few select one-bedroom apartments available in first section, ranging from $71.75 to $82.50.
Two-bedroom apts. from $90 to $95.25. Our exquisite duplex apartments are featured at $105 per month.
GAS AND ELEC. INCLUDED
EUGENE B. ROBERTS
1327 Conn. Ave. DU. 2259.

MISSISSIPPI APTS.
1000 MISS. AVE. S.E.
CONGRESS HEIGHTS SEC.
Two-bedroom garden-type apts.; available May 1; rental, $95, including utilities. Apply in person only. Drive out Nichols ave. to Alabama ave. and 11th pl., turn right down 11th pl. to rental office on premises. Open daily, 10 a. m. to 5 p. m.

2 APARTMENTS, each 2 rooms, kit., bath; utilities furn.; convenient to Agriculture; couple, nondrinkers; $60 and $65. Box 306, Washington Post.

Terrace and Inwood Apt.
23d st. and Alabama ave. se.—1 and 2-bedrm. apt., $80 to $95, including utilities. Move in by first of May. 20 min. from downtown. Apply at 316 Ring Bldg. RE. 2388. RE. 7226.

2-Bedroom Apartments
Southern Hills Apts.
4TH & CHESAPEAKE S.E.
A spacious new modern 2-bedroom apartment for occupancy this weekend. Additional 2-bedroom apts. ready for occupancy in May and June. $92.00 a month including utilities. Twenty-five minutes from downtown Washington. Convenient to stores and bus lines. Children's playground.
Resident Manager, 4213 4th st. se., or phone Ex. 6676

PARKWAY TER. APT.
Immediate occupancy in new garden-type bldg., 1 and 2 bedrooms, liv. room, din. room, kit. and bath, $80-$90 mo. incl. util.; Venetian blinds; laund. facilities; parking area; conv. to shopping and grade schools; 20 min. to downtown by bus. Corner of Silver Hill rd. and Military pkwy. se. HI. 3158 or HI. 5500 weekdays.

QUEENSTOWN APTS.
Queens Chapel rd. and Chillum rd., Mt. Rainier, Md.; new construction; veterans' preference; immediate occupancy; 2 bedrms., living room, kitchen, dinette and bath, $89.50 per month, including utilities. To reach: Drive out Michigan ave. extended to Queens Chapel rd., or by bus, take G-4 Hyattsville bus, Mt. Rainier terminal. See resident manager, Apt. 101, 3101 Queens Chapel rd., or office, 3103 rear. H. G. Smithy Co., 811 15th st. nw. ST. 3300.

NEW REVERE APTS.
5 min. from D. C.; 4-5 rms., $85.50-$95.50, util. incl. Immed. occup. New Hamp. ave. ext. & Univ. Lane. Agent on premises.

MISSISSIPPI APTS.
1000 MISS. AVE. S.E.
Congress Hgts. section; 20 minutes downtown; 2-bedroom, garden type apartments available now; rental, $95 including utilities. Apply in person only. Rental office on premises. Open Monday through Saturday, 10 a. m. to 5 p. m.

TEMPLETON MANOR
Two hundred and fifty families are now comfortably settled in these exceptionally fine garden-type apartments. We have about the same number still under construction. There are a few choice units ready now, and there will be more coming ready during May and June.
These are truly spacious quarters, with venetian blinds, 6-foot Frigidaire and four-burner oven-control gas range. Locker spaces and metered laundry facilities in basements. Grounds beautifully planted and sodded.
We now have four fully equipped play areas for small children, and there are to be four more. Free recreation room space is being furnished for the operation of a cooperative Teen-Ager Club. We are also turning over one of the apartments for the free use of a cooperative day nursery to be operated by the tenants.
4-room unit, consisting of living room, dining room, bedroom, kitchen and bath at $86.50.
Two-bedroom apartments are priced at $92.50 (with dinette) and $96.50 (with full dining room). Utilities included in above prices.
DIRECTIONS: Out Bladensburg rd. to Peace Cross and bear right to Edmonston rd., left up Edmonston about one mile to Madison st.. Or: Capital Transit bus or trolley to Mount Rainier and transfer to East Riverdale bus, Route B-4, to subdivision. Resident manager at 5433 55th pl., Apt. 101.
CALL OFFICE MONDAY THROUGH FRIDAY ONLY.
Colonial Investment Co.
RE. 6650

CO-OP. APTS., SALE 47A

COLORED—FOR ONLY $350 DOWN and monthly payments as low as $55, you can buy a choice apartment in several desirable Northwest apartment houses with 1 to 3 bedrooms. Call Morris Cohen of Milton Vinnick, with A. M. DRAISNER, 1404 L ST. N.W. NA. 8036. HOME, TU. 0297.

APARTMENTS WANTED 48

ADULTS, 2, desire 2 rms., kitchenette, bath minimum furn. apt.; mid-May thru June 10. Contact Mr. McMillan, DU. 1073.

ADULTS (3), perm. empl., need 1-bedrm. apt., N.W. bldg. RE. 4142, Ext. 3833 wkdays; EM. 4101 weekends, eves.

AMPUTEE needs furn. efficiency apt. nw. or sw. pref.; pvt. bath and kit essential. Box M-818, Wash. Post.

APT. unfurn.; settled young Govt. women needs 1-2 rm., pvt. FR. 4134.

APARTMENT with 2 rms., kit. and bath, furn. or unf., urgently needed by 2 women. 1 Government economist, 1 returning from overseas service; prefer N.W. Box 310, Wash. Post.

BUILDERS, OWNERS, MANAGERS
Apartments needed for deserving veterans. Please phone AD 7050. American Legion Housing Committee.

CAP-4 can't afford to pay rent in 2 places; bedrm., living rm., kitchen unfurn. apt., will keep mother and daughter together. Preferably N.W. Box 308, Washington Post.

CANADIAN EMBASSY OFFICIAL, wife and 2-yr.-old son urgently need 2-bedrm. unf. apt., $80 max. MI. 3878.

CONN. OR WIS. AVE. VIC.—Unfurn. 2-bedrm. apt.; apt. bldg.; for 2 career women; reas. HO. 9100, Ext. 305.

DESPERATE NEED, June 1, 3 or 4 rms., unfurn. apt. pref. se. vic. St. Francis School; max. rental, $75, includ. util. LU. 3-3019 after 5 p.m. Saturday and Sunday, any time.

EMPLOYED daughter and mother desire living rm., bedrm., pvt. bath and kitchen apt., vic. Capitol. Write Box M-829, Washington Post.

EMPL. LADY needs efficiency apt. Prefers Georgetown. ST. 6400, ext. 2331, or CO. 9550.

GOVT. employe and wife desire 2-bedrm. nicely furn. apt. for 3 to 6 months. HO. 8456 between 10 a. m. and 10 p. m. Sunday.

MISSOURI COUPLE, college educated, with lovely Cocker Spaniel, desire 1 or 2 bedroom unfurn. apt. close-in NW.; must be nice; $75-$100 Box M-864, Washington Post.

NONDRINKING, nonsmoking couple (perm. res.) desire private apartment; $65 or under. CO. 2632.

NURSE, in Takoma Park, needs 2-bdroom furnished apt. for 3 adults. SH. 9373.

PERM. Govt. employe, woman, needs efficiency or 1-bedrm. apt., in apt. bldg. EM. 2507.

PERMANENTLY located higher educational official, wife, no children or pets, need two-bedrm., unfurn. apt. Pref. Alex. or nearby Va. TE. 1602.

SINGLE professional woman desires efficiency apt., furn. or unfurn.; nw. EX. 6360, ext. 2970; weekdays.

SWEDISH govt. official and wife desire nicely furnished apt., 1 or 2 bedrooms, living room, kitchen, bath; N.W.; 1 year from beginning of June; max. $150 month. Call DU. 7353 Saturday after 2 p. m., Sunday before 12.

UNFURN. apt. (2 bedrooms) or duplex needed by empl. widow and 3 children, near a park or playground. DE. 1510.

YOUNG Norwegian diplomat, bachelor, wants small unfurn. apt., N.W. OR. 1000, Ext. 19, or OR. 1002.

YOUNG empl. gentile cple. no children, nondrinkers, desire efficiency or bedrm. apt. in downtwon N.W. or Alex.; max. $75. OL. 8227.

YOUNG couple desire furnished 3-room apt. with private bath preferred. Vicinity of Providence Hospital. Reasonable rent. Please call AT. 1707.

3 NURSES desire furnished apartment, convenient to Gallinger. FR. 6871.

APT.—1 bedrm., unfurn., in apt. bldg.; urgt., desired by May 15 or June 1; young perm. empl. cple.; nonsmokers, nondrinkers. HO. 9114, before noon or after 6 p. m.

WANTED—Apt., furnished or unfurnished; convenient to G. W. University; suitable 2 girls. Reply Box M-834, Washington Post.

3 RMS. or more, unf., nr. 18th and K nw.; business cple. RE. 1745, days.

2 EMPLOYED GIRLS desire furn. apt.; prefer N. W., apt. bldg. or nearby Virginia. CO. 9107.

3 OR 4 RM. apt., furn. or unf., 3 perm. empl. refined adults. RE. 6700, Ext. 71326. Weekend, EM. 9242.

L. H. K. or apt. (inclosed yard, where I can have my pet dog). EM. 2237.

BY JUNE 1—Respon. young cple., 2 small children, need 3-4 rm. unf. apt., conv. Pentagon; no share. HU. 5792.

2 CALIFORNIA graduates, unable to escape Wash. summer, want cool, comfortable furn. 1-bedrm. apt. Careful tenants. Prefer Dupont Circle vic. $100 max. Call Miss Faucett or Pike, AD. 8880 eves., anytime Sat. or Sun.

COLORED Govt. girls desire 2-bedrm., kitchen furnished apt. in NE. or NW. section. LI. 1933 or DU. 4027.

ENGLISH woman, British govt. employed, requires single apt.; reasonable rent, in N.W. section, toward end of May. AD. 0813.

EMPL. GIRL desires 1-bedrm. apt. or 1 room, pvt. bath, in apt. bldg., by June 1. GE. 5662.

APTS., HOUSES, EXCH'D. 48A

EXCHANGE June 1 or later, 4½-room garden apt., Bergen County, N. J., conv. Manhattan commuting. Want 2-3 bedrm. hse. to rent, vic. Sil. Spr. Warner, Sligo 7200, ext. 33, 8:30-5.

MOVING & STORAGE 49

ATLANTIC COAST MOVERS—Local, long distance. TR. 7800, WI. 3010.

BEVENEY TRANSFER—DU. 3817. Local, long-distance movers; small local pickups; $3 up. NO. 0084 eves.

CALL ANY TIME for insured, careful moving; reas. Mr. Cook. GL. 5137.

LIDO TRANSFER, hauling, light and heavy; days, night, Sun. TA. 4911.

VET MOVING and gen. hauling, lge. or small jobs, reas. AT. 9094.

MARINE VETERAN—Luggage, trunks, light loads, 24-hr. service. AT. 2759.

HOUSES, FURNISHED 50

CHEVY CHASE, MD.—Furn. house for 5 mos.; 4 bedrms., 3 baths; partly air-cond.; $185 per mo. OL. 3083.

CLEVELAND PARK—Spacious, cool, comfortable home, 4 bedrms., well furnished, including piano, radio, large porch, yard; available May 25-Sept. 25; $200 per month. WO. 4661.

CLEVELAND PARK—Spacious, cool, comfortable home, 4 bedrms., well furnished, including piano, radio, large porch, yard; available May 25-Sept. 25; $200 per month. WO. 4661.

COMFORTABLY FURNISHED 4-bedroom, 1½-bath home; oil h.-w. heat; garage; ½ blk. one-fare bus. $175 monthly. CH. 4311.

HOME, in Kenwood, summer occupancy, May to October; special arrangement for approved cple. OL. 0028

GEORGETOWN—Do not answer unless you like old Colonial furniture; 7 rooms, fireplace, patio. Box M-815, Washington Post.

GEORGETOWN
VIEW OF VIRGINIA HILLS
5 rooms and bath, fireplace; garden; $225. Eve's., AX. 8300, ext. 184.
J. Leo Kolb, Inc., MI. 2100

3-BEDROOM, compl. furn.; cool Arlington hilltop; adults; June, July, Aug.; $150 month. OW. 8119.

JUNE-OCTOBER, lovely home, Rock Creek section; sleeping porch, 2½ baths; $225 month. WO. 5511.

2-BEDROOM furnished house in Arlington, near Shirlington shopping center. Can be seen Sun. GE. 6493.

EXCLUSIVE LYON VILLAGE.
Seven-room delightfully furnished home suitable for Government executive or professional man; $200 per month.
ENZOR REALTY CO.
OX. 2690.

WOODMOOR Cape Cod bungalow, 6 summer months, $150 mo.
GRAHAM & CO.
SLigo 6010

NEAR CAPITOL
4-bedroom, 1-bath furnished house. Available May 1 until October 1, $150 per month. F. A. TWEED CO., 5504 CONN. AVE., EM. 1290 'TILL 9.

HOUSES, UNFURNISHED 51

ALEXANDRIA
Available now, new 5-room, semi-detached brick, equipped kitchen, full basement, oil a.-c. heat. Convenient transportation. $125 mo.
LINDSAY SIEGFRIED
CH. 7322. CH. 9339.

ALEX.—Del Ray, 3-bedroom, corner lot, oil heat; garage; $130 mo. OV. 6134.

ALEX.—5-room house, gas a.-c. heat. $115 mo. TE. 1383.

ALEXANDRIA, beautifully restored colonial home, patio garden, 4 bedrooms, 2 baths, modern equipment, $200 per month.
HELEN R. MARSHALL
201 So. Washington St. Alex., Va.
AL. 3801 EVES. TE. 5576

BELLE HAVEN, 3 bedrms., 1½ baths, large living room with fireplace, attractive wooded lot, on quiet street. $175 per month.
HELEN R. MARSHALL
201 So. Washington St. Alex., Va.
AL. 3801. EVES. TE. 5576

SILVER SPRING AREA—Like-new 6-rm. brick, 1½ baths; all mod. conv.; avail. May 10; $140 mo. WI. 6036.

VERY attr. home nr. Md. Do not answer if you find 35 minutes' drive too far. 2 bedrooms, every comfort indoors and out, for refined couple or 2 adults. No pets. $125 per mo. WO. 7518.

14TH AND MADISON STS. N.W.—Residence, in good cond., or can be used as 2 complete apts., each floor containing liv. rm. with fireplace, 2 bedrms., dining rm., kitchen and bath, porches; oil hot-water heat in full basement; 2 garages; $175 mo.; 2 or 3 year lease; immediate possession; close to transp. and stores. Write Box 277, Washington Post.

NEW brick semidetached; 5 rooms, fully equipped kitchen, gas heat; beautiful neighborhood; convenient to Pentagon, 204 E. Oak st., Alex. $115 mo. Call owner, OV. 2658.

REASONABLE RENTAL
Beautifully furnished, 6 rms., 2 baths, recreation room, front porch, large back yard. This home is about 2 years old; in immaculate condition; near 13th and Savannah sts. se. HENRY SALUS, 1104 Vermont ave. nw. ST. 3344.

WANTED TO RENT 53

CLEVELAND, Ohio, family with 2 daughters, 2 and 4½, locating permanently with Aluminum Co. of America, desire 2-3 bedrm. unfurn. residence, N.W. sec. About $100. Refs. Mr. Meek, DI. 9400; after 5 and weekends, ME. 2626, Ext. 834.

FAMILY of 5 adults (4 employed) need 2 or 3-bedrm. apt. or house. FA. 1593.

4-BEDRM. unf. house, Arl. or Falls Church area; $125 mo.; 1 yr. advance rent. OW. 5881.

ACUTE NEED—2-bedrm. apt. or hse. $55. Vet., wife, son (2½). Services optional for reduced rent. NO. 8138.

A SMALL HOUSE, N.W. section, Wash. or nearby; adults. OR. 0985.

DIPLOMAT with family, wishes to rent furnished 4-bedroom, 2-bath house with garden. Northwest. AD. 3432, Monday through Friday.

PERM. Govt. employe, A-1 refs., 3 Christian adults; yr. lease or more. 2-bedrm. unfurn. house or apt. NW. or Va. 30 min. D.C. NO. 9896.

PEDIGREED springer spaniel needs home to rent for self and caretakers, consisting of man, wife and 7-yr.-old boy. Weekdays, call ST. 4472.

WANTED TO RENT—4 or 5-bedroom house, handy to Pentagon. Occupancy August for at least 11 mos.; family includes 3 small girls. Box 234, Washington Post.

ELDERLY MAN, good income, good convalescent health, needs a home. Will pay well for simple accommodations. Give details, Box M-863, Post.

COLORED (adults)—6 or 8-rm. unfurn. house; any desirable sec.; guar. good care; $100 max. rent. MI. 3059.

COLORED adults need 2-bedrm. unf. apt. or small hse. TR. 5009.

COLORED COUPLE with children desperately need unfurn. 3 or 4-rm apt. or house by May 27. NO. 5013.

OUT-OF-TOWN RENTALS 54

FOR RENT—Partially furn., attrac. home, situated in large oak grove in lovely Shenandoah Valley, 1½ hours from Wash.; 4 master bedrms., each with bath; servant's quarters with bath; garage. For details call Boyce, Va., 19-R, or write K. N. Gilpin, Jr., Boyce, Va.

OFFICES, STUDIOS RENT 55

CONN. AVE. cor. Eye, opp. Army-Navy Club, Farragut Pk.—Bright frt. rm., elev., full serv. 1624 Eye st. DI. 4022.

COMBINATION STUDIO-OFFICE and apt. suite; ideal for professional purposes; 24-hr. switchboard and elevator service; call weekdays after 10 a. m., AD. 2363. 2314 14th st. nw.

CONN. & K
Single or en suite, by month or longer.
RIDDELL REALTY CO.
DI. 7900.

PROFESSIONAL OFFICE
6212 Georgia Ave. N.W., directly opposite Sheridan Shopping Center; modern 3-room, kitchen and tile bath; 2d floor front; immediate possession; rent $80 per month.
STROUP REALTY CO.
RA. 8700

DENTAL SPACE available in professional bldg., with physician; 2 operating rooms, laboratory, joint reception room, small consultation room. In new, fast-growing neighborhood bet. Wash. and Hyattsville. OR. 4614.

OFFICE SPACE
Small individual offices in large downtown office building.
ROBT. L. McKEEVER CO.
Shoreham Bldg. NA. 4750

GARAGES, SALE—RENT 58

GARAGE—Knock-down frame. Good cond., $150. WA. 8340.

GARAGES WANTED 58A

GARAGE within 2 blks. of Conn. ave. and R st. HO. 2778 after 6:30 p. m.

BUSINESS PROPERTY, SALE 60

14TH & THOMAS CIRCLE
First commercial lot and brick garage and shop 21x40; 20x125; $4 per ft., under the market in price. Nice terms.
THE PRENTICE CO.
ST. 6650
Eves., Sun. NO. 0864. ST. 2848

LARGE BRICK BLDG.
Conveniently located; more than 100 rooms, fully furnished, completely equipped kitchen and cafeteria, now profitably operated as guest house, but suitable for institution, school, association, etc. Substantial cash required. Call Mr. Tarver, SLigo 7800 with
E. M. FRY, INC. WI. 6740

STORES, RENT 61

H ST. NE.—Newly remodeled modern store, opposite well-known chain stores. For information, apply law offices, Berger & Mensh, 1214 H st. ne.

NEW CORNER STORE, 3000 Benning rd. se., in a new growing section; ideal for a drug store. Also 4413 Southern ave. se. HI. 4843.

SALE INVEST. PROPERTY 62

Owner Will Trade or Will Sell 2
FOUR-FAMILY FLATS
For small house or clear ground APTS. SHOW FINE RETURN. For further information call Mr. Frederick, SLigo 6664.

8-unit brick, near Washington blvd., Arlington, convenient to schools, stores and buses. Reduced for immediate sale.

4-unit brick apt., large lot. Oil heat. Excellent rental area, convenient to Pentagon Navy annex. Excellent financing with large G. I. (4%) loan.
WILLIAMS REALTY CO.
3806 Wilson blvd. OW. 6161

REAL ESTATE LOANS 63A

MONEY FOR 2D TRUST NOTES (White or colored.) Quick settlement. Prefer personal calls to telephone calls. FULTON R. GORDON, 1427 Eye st. nw. DI. 5230. Brokers' attention.

2D TRUST NOTES PURCHASED. WASHINGTON HOUSING CORP. Call NA. 3570.

MONEY ON SECOND TRUST
We will buy second-trust notes, D. C., nearby Md. or Va. Reasonable rates.
NATIONAL MORTGAGE & INV. CORP.
1312 New York Ave. N.W. NA. 5833.

1ST, 2ND, 3RD TRUST LOANS—NEARBY MD., VA. AND D. C. MO. PAYMENTS LOWERED. ADAMS REALTY CO., 905 N. Y. AVE. N.W. RE. 1612.

MORTGAGE LOANS, 4%, 4½%, 5% graded according to character of loan. No charge for appraisals. MOORE & HILL CO., 804 17th st. nw.

FIRST AND SECOND TRUST LOANS. BARTOW REALTY CO., Realtors. 1331 G St. N.W. ME. 2495.

FIRST AND SECOND TRUST LOANS. Prompt and courteous service, low rates. Before borrowing call Colonial Investment Co., 817 9th st. nw. RE. 8650.

SALE, D. C. HOUSES 64

Albemarle & Conn. Vic.
Large Downstairs
Bedroom and Bath
Only 1 block from Conn. ave. and Albemarle st. in Chevy Chase, D. C., this conveniently located 4-bedrm. 2-bath home on an attractive level lot has been reduced to $19,950 for quick sale. The downstairs bedrm. is exceptionally large. Call Frank Wetzel, OR. 5700; eves. OL. 6242.
EDGAR L. WEBSTER
2902 Porter St. N. W.

AMERICAN UNIVERSITY PARK—6-rm. det. brick; 1st fl., reception hall, liv. rm. with firepl., din. rm., modern kitchen, powder rm.; 2d fl., 3 nice bedrms., tiled bath; nice rec. rm.; deep lot, porch; close to all conveniences and priced low. Call W. B. WRIGHT, EM. 5600.

AMERICAN UNIVERSITY PARK
$3,000 cash will buy this very conveniently located semidetached brick home; close to Wisconsin ave.; 1st fl., nice liv. rm. with fireplace, din. rm., mod. kit.; 2d fl., 3 nice bedrms., tiled bath; oil h.-w. heat. Priced reasonably at $14,450. Call W. B. WRIGHT EM. 5600.

AMER. UNIV. PARK AREA
SEMIDETACHED BRICK
6 rooms, bath, $11,500. Terms.
A. D. CRUMBAUGH
4908 Wisc. Ave. Realtor. WO. 1364.

AMER. UNIV. PARK
4 BEDROOMS, 2½ BATHS
Detached brick, 1st-floor living room, dining room, kitchen and den, powder room. 2nd floor, 4 bedrooms and 2 baths. Price reduced to $24,950. Eves., Mr. Blackwell, OR. 1751.
E. R. BOYNTON CO.
OR. 0800.

AMER. U. PK.
Inspect today this graciously decorated 6-room brick home in a convenient neighborhood; 2 full baths, ultra-modern kitchen. 25-ft. living room, large 4% trust.
VICTOR WICKERSHAM
OR. 2100 Open 9 Till 9

American Univ. Park
$17,950. Price just reduced for quick sale. This attractive 3-bedroom detached brick home is conveniently located and is an excellent buy.
F. A. TWEED CO.
5504 Conn. Ave. N.W.
EM. 1290, til 9 p. m.

American Univ. Park
Near Sears shopping area, semi-det. brick, $14,500; also 2 new detached bricks, near Mass. and Western aves., $17,950 and $21,950. Easy payments on all three of these excelent values. Call W. A. Bryant, WO. 7165 or MI. 0600.
John Lipscomb & Co.

ARGYLE TERRACE
A HOME OF RARE CHARM
On Argyle Terrace, in a restful woodsy setting west of 16th and Varnum. Detached home of 11 rooms, 3½ baths (4 family bedrooms), master construction. Many unusual extra features to please the discriminating purchaser. Eves. call Mr. Rowland, TR. 2977.
DRURY REALTY CORPORATION
1737 K St. N.W. RE. 1133

Arkansas Ave. (Near 14th)
$13,950 ON TERMS
6-room row brick, with encl. heated sleeping porch. Built-in gar. gas h. w. h., conv. to schools, shopping and transp. Shown by appointment only. Call W. A. Bryant, WO. 7165 or MI. 0600 with
John Lipscomb & Co.

BARNABY WOODS
Truly unusual home for the smaller family, with the "prettiest lot in the District." Lovely center entrance brick, with liv. rm., din. rm., kitchen, small den or breakfast room; 2 large bedrooms and 2 baths on 2d fl.; full basement with lavatory; outside entrance on ground level; garage; dogwood and 7 varieties of azaleas add to the charm of the lot. Eves. call EM. 9005.
C. Allen Sherwin, Inc.
5241 Wis. Ave. Realtors EM. 4450

Bethesda, Chevy Chase
Attractive brick home, 6 spacious rooms, living porch, outside terrace with barbecue fireplace. Oil h. w. heat, garage, newly redecorated, wooded lot, convenient to Bethesda shopping, reasonably priced at $18,450. Shown by appointment, call OL. 7700; eves., Mr. Stephens, WI. 5065.
PHILLIPS, CANBY & FULLER, INC.

CHEVY CHASE, D. C.
MAKE AN OFFER
on this conveniently located, prewar constructed, 6-room, 2½-bath brick home; detached garage, finished stairway to large 3d floor. Small down payment.
VICTOR WICKERSHAM
OR. 2100 Open 9 Till 9

CHEVY CHASE
Call and let us show you the fine 3 and 4-bedroom houses that have been placed exclusively with us for sale in Chevy Chase, D. C., and Chevy Chase, Md.
Chevy Chase Realty Co.
4420 Conn. ave. EM. 1800 till 9 p. m.

CHEVY CHASE, D. C.
Near Lafayette School
REDUCED $6000 FOR QUICK SALE
Excellent prewar detached brick. 1st floor living room with fireplace, dining room, modern kitchen, reception hall, 2nd floor 3 bedrooms, 2 baths, finished heated; 3d floor, large paneled recreation room, in basement, gas hot water heat, detached garage, nice lot.
ARLIE L. JOHNSON
REALTY CO. INC.
3402 Conn. Ave. NW. OR. 7100

CHEVY CHASE, D. C.
Extremely fine brick residence, with living room, dining room, kitchen, bedroom and bath 1st floor; 3 bedrooms, 2 baths, 2d fl.; bedroom and bath and recreation room in basement; detached garage. Price $29,750, $7500 cash, balance in one trust. Eves., Mr. Harper, WI. 1575.
Samuel E. Bogley, Inc.
7004 Wisc. Ave. WI. 1320-WI. 5500

CHEVY CHASE, D. C.
FOREST HILLS
½-ACRE LOT
This elaborate English-style stone home surpasses anything to be found today at this price. Beautiful ½-acre lot, landscaped to perfection. First floor, reception hall, living room with fireplace, dining room, large breakfast room, large modern kitchen, den and powder room. Second floor, 4 twin-size bedrooms, ample closet space and modern tile baths. Stairs to finished attic; nice maid's room and full bath in basement; 2-car built-in garage. Oil h.-w. heat. Slate roof; large screened porch overlooking beautiful garden. House in perfect condition and is a real buy at this price.
EDGAR L. WEBSTER
OR. 5700. EM. 9524.

CHEVY CHASE GARDENS
PRICE REDUCED
This lovely brick home is in excellent condition. Two bedrooms and bath on 1st floor, attractive floor plan, built-in garage, side porch, 2 bedrooms and bath on 2d floor. Price $23,500.
RIDDELL REALTY CO.
DI. 7900 EVES. MI. 4919

SALE, D. C. HOUSES 64

CLEVELAND PARK
OPEN TODAY 1 TILL 6
3609 34TH ST. N.W.
An attractive Georgetown type home, located in this most convenient neighborhood, near schools, shopping and transportation. First floor, reception hall, living room with fireplace, dining room, kitchen and enclosed porch. Second floor, 4 bedrooms, enclosed porch and full bath. Full basement with oil h.-w. heat. House in excellent condition. Priced very reasonably and open to an offer.
Directions: Out Conn. ave. to Porter st., left on Porter to 34th, right to "Open" sign.
EDGAR L. WEBSTER
OR. 5700. EM. 9524.

CLEVELAND PARK
This magnificent custom-built New Orleans town house, just completed, is distinguished in every respect. A true appreciation of the features, fine details and unusual care in the construction of this home can only be obtained by personal inspection. House contains living room, dining room, kitchen, den, large entrance hall, 5 bedrooms, 3½ baths and full basement. After 6 p. m. call Mr. Kermit Myer at WI. 9346.
SAMUEL E. BOGLEY, INC.
7004 Wis. Ave. WI. 5500. WI. 1320

CLEVELAND PARK
OPEN
3101 34TH ST. N.W.
We have been telling you in the paper this week about a lovely house in Cleveland Park. So many wish to see it—I will be glad to see you there Sunday, May 1, 3 to 6 o'clock. Spacious living rooms, 4 bedrooms, 2 baths, powder room on 1st floor; maid's room and bath; garage.
ROXANA B. DORAN
Exclusive Agent
AD. 8912. Residence, MI. 1836.

CONGRESS HEIGHTS — Beautiful semidetached, rec. room; lge. level lot. $12,500. Call ST. 1161 till 8 p. m. MONTGOMERY INVESTMENT & INSURANCE CO.

BROOKMONT, MD.
113 VALLEY RD.
FACING BEAUTIFUL POTOMAC. IMMEDIATE POSSESSION.
Detached stucco, situated on a beautiful landscaped knoll; 3 bedrooms, liv. rm., library, sun rm., large kitchen, oil heat, no bsmt. Det. garage.
$2,500 DOWN—BAL. $100 MO.
Call A. M. DRAISNER, 1404 L St. NW. NA. 8036. Home: HU. 6149.

FOXHALL VILLAGE
Wonderful location, 5-bedroom, 2½-bath row brick, screened porches, auto. gas heat; garden; garage; excellent condition. $22,500. OWNER. OR. 1587.

GEORGETOWN—10 rooms, 3 baths, oil heat; lovely garden; authentic old Georgetown home which requires only minor changes for fashionable living. $29,500. Owner. AD. 9271.

GEORGETOWN
A "one-of-a-kind" brick house, in excellent condition, high ceilings, fireplaces, broadloom carpets and crystal chandeliers, double drawing room, built-in bar, dining room, good kitchen, 2 bedrooms, 2 baths, maid's room and bath; attractive terrace. Shown by appointment.
EARLY AMERICAN CORNER
Brick house and garden, attractively decorated and ready to move into.
To inspect call
MRS. RIGNALD GRADY
OL. 5464 or OL. 4484

GEORGETOWN
The house for busy people will be open Sunday, 3 to 6. Come and see a charming 3-bedroom house. All ready to move into. Recreation room and a cool patio when you have a leisure hour. 3033 Cambridge pl. nw.
To reach, go north on 30th st. between Que and R sts.
Roxana B. Doran, Agent
AD. 8912, residence MI. 1836

Georgetown—$15,000
1400 BLK. 35TH ST.
Good brick house, needs decorating, 6 rooms, bath, h.-w. h.; small yard to alley, etc. Call Mr. Oudetts, NO. 2705 or MI. 0600.
John Lipscomb & Co.
LIST YOUR HOUSE WITH US.

GEORGETOWN
Victorian residence of great charm and elegance, consisting of drawing rm., library, din. rm., kit., 4 bedrms., 2½ baths, lge. closets; garden, beautifully decorated; excellent financing; owner leaving country; must sell. Priced accordingly. Call Mrs. Clay, EM. 8021, with
W. B. WRIGHT EM. 5600.

KENT
Owner unexpectedly transferred out of U. S. must consider any reasonable offer on this beautiful white brick center hall colonial home; less than 1 year old and in new home condition; paneled library and powder room on 1st floor; 4 bedrooms, 2 baths on 2nd floor; 2-car attached garage; lovely location on quiet circle in the heart of this, the most exclusive and highly restricted residential section of Washington. Priced at $39,500. Evenings call AD. 4234.
FRANK S. PHILLIPS
DI. 1411

MICHIGAN PARK
1258 DELAFIELD PLACE N.E.
Approximately $3,000 and a good income will purchase a 3-bedroom, 2½-bath mod. home; semidetached brick. All modern improvements. This may be it. First time offered.
The J. R. Tencher Co., Inc.
AD. 2644 OL. 2429

SHEPHERD PARK
8008 16TH ST. N.W.
Tops in quality, design and location. Beautiful 7-room brick featuring den and half bath on 1st floor; ultra-modern kitchen with breakfast space; 3 bedrooms and 3 baths. 2d. Double insulated attic. Huge knotty pine recreation room with indirect lighting; also maid's rm. and bath in basement. Only 2 left.
INSPECT SAT.-SUN. 1 TO 6
OTHER DAYS 1 TO 5
SIGLER & TISHLER
TA. 1248

SHEPHERD PARK
Open Sat. & Sun., 1 to Dark
8106 Eastern ave. at 14th St. N.W. This is a truly luxurious home with everything one can wish for. Put this on your "must" list and we know you will agree with us that quality, comfort and price value is here: 6 large rooms, den, 2½ baths, rec. rm., the most modern kit. you can imagine. Terms or trades considered. Ray Morse, SH. 8300.
BROWN REALTY CORP.
Realtors, DU. 8558

RITTENHOUSE ST. NW. (West of Ga. Ave.)—Modern English Tudor style brick, 6 rooms, 2 baths, recreation room, b.-i. garage, 2 fireplaces, electric kitchen. Price reduced for quick sale. Call Mr. Adams, TA. 1348. Eves., WO. 5713.

TAKOMA PARK, D. C.
6754 EASTERN AVE.
8-year-old, prewar, 6-rm. brick with slate roof, in immaculate condition and fronting on newly paved ave. Has 3 bedrms., master with twin closets, 1½ tiled baths, brick fireplace in liv. rm., built-in china closet in din. rm., Westinghouse refrig., Tappan range, exhaust fan and breakfast bar in kitchen, front and side porch, 3 outside entrances, full bsmt. with Launderall washer and oil heat; truly a fine home, yet offered for only $17,500 on terms. Phone Mr. Stanton early for immediate appointment.
HOME REALTY CO.
REALTORS. GE. 6031.

14TH AND MERIDIAN STS. NW.—6 rooms and bath, garage; excellent home for businessman. Call JOSEPH B. HAYDEN, NA. 1212.

WESLEY HEIGHTS
4519 CATHEDRAL AVE.
For sale by owner—OPEN TODAY AND EVERY DAY THIS WEEK FROM 1 TO 6. Nicely landscaped lot, 100x150. First floor: Center hall, living room with fireplace, French doors to porch, large dining room, kitchen, incinerator, 2 pantries, coat closet, lavatory. Second floor, 4 large bedrooms, 3 baths, library with fireplace, screened porch, 5 large closets. Third floor, large insulated attic. Basement, 2 servants' rooms, complete bath, 2 car heated garage.

WOODRIDGE
2711 South Dakota Ave. N.E.
Bungalow: oil h.-w. h.; 3 bedrooms; space for additional bedroom; $12,750. Call Mr. Battisfore, NO. 7203.
WOODRIDGE REALTY CO., INC.
2381 R. I. Ave. N.E. Eves. RA. 4010.

SEMIDET. brick home; 1½ baths, fireplace, closed-in porches, full bsmt., oil heat, garage. RA. 4398.

SALE, D. C. HOUSES 64

4-UNIT BRICK apt. house, downtown Wash. $5,000 down. ST. 1161 till 8 p. m. MONTGOMERY INVESTMENT & INSURANCE CO.

HOME WITH INCOME
OAKWOOD TERRACE N.W.
3 APARTMENTS (ONE OCCUPIED)
2 apts., liv. rm., kit., bath; the other consists of 5 bedrms., 3 baths, kitchen, large liv. rm. 60x18 ft., 3 fireplaces, oil h.-w. h. Sale by owner. No agents. AD. 0966.

There's Good News Today
ONLY $395 DOWN
SEMIDET. SHINGLE HOME
On Large Corner Lot
GROW FLOWERS, VEGETABLES
Hot-Water Heat
NEWLY DECORATED, IN AND OUT
NR. 24TH AND FRANKLIN STS. NE.
A Lovely Park Near By
THIS is a cute little 5-room-and-bath home, priced right on splendid terms.
JOHN D. NEUMANN PROP., INC.
927 15th St. NW., NA. 2321

Off Branch Ave. S.E.
OPEN SAT. 3 TILL 6, SUN. 1 TILL 6
3702 ANDOVER RD. S.E. about ½ mile over D.C. line. Outstanding 8-room semibungalow, 4 bedrooms, 1½ tile baths, patio, oil h.-w. h.; large level lot. Unusually low price will amaze you.
TO REACH—OUT PENN. AVE. RIGHT ON BRANCH, PAST MILITARY HIGHWAY TO ANDOVER ROAD AND OPEN SIGN.
T. D. BURGESS, VI. 2802 TILL 8

LYNDALE S.E.
ONLY $11,950
A BARGAIN if there ever was one. At this sacrifice price, should be sold immediately on inspection today. Excellent 7-year-old semidetached brick home in immaculate condition. Attractive living room, dining room, completely equipped kitchen downstairs; 2 fine bedrooms and lovely tile bath 2d floor; full basement, gas hot-water heat; wonderful location, very close to transportation, theater and large shopping center.
Capital View Realty Co.
Realtors. 925 N. Y. Ave. N.W.

OPEN SAT. 3 TO 6 P.M.
OPEN SUN. 1 TO 6 P. M.
1361 Hamilton St. N.W.
Here is an ideal location. 1st. floor living room, dining room, kitchen, library, ½ bath, back porch; 2d floor, 4 bedrooms, 2 baths, sleeping porch, recreation room; garage, excellent financing, priced to sell. Call Mr. McIntosh, Jr., with
WEAVER BROS., INC.
WASHINGTON BLDG.
DI. 8300 EVES. GL. 7956

$11,950
Brightwood row brick, 2 bedrooms plus sleeping porch; express transportation; detached garage.
MONTGOMERY INV. & INS. CO.
ST. 1161, till 9

OPEN 1 TO 5 SAT. & SUN.
4600 Blk. Easy Pl. S.E.
3 NEW DETACHED
BRICK HOMES
Living room with fireplace, dining room, modern kitchen, 3 nice bedrooms, tile bath; full basement with ½ bath, gas heat, venetian blinds; hardwood floors. Near shopping and transportation; 2 homes are center-hall plan with powder room on 1st floor. Price $15,850 and $16,500.
DIRECTIONS: Out Penn. Ave. SE. to Alabama Ave., left to 46th St., left 2 blocks to Easy Pl.
SOUTHEAST REALTY CO.
1211 Penn. Ave. S.E. FR. 2000

HOME AND INCOME
9 light-housekeeping rooms. Income $440 a mo. Located near 14th and Girard sts nw. Small down payment to responsible party. Ask for Mr. Dinowitz, NA. 6717.

MacArthur Blvd. Corner
BY OWNER
Individually arranged; attractively decorated; A-1 cond.; oil h.-w. heat. 1st flr., 3 bedrms., tile bath, liv. rm., 14x22 ft.; dinette, kitchen, 2 stairs. 2nd flr., 6 bedrms., 2 tile baths. Quick possession. Will finance. EM. 0358.

HOME AND INCOME
1956 BILTMORE ST. N.W.
First time offered, this well-built semi-detached brick dwelling, located in one of Washington's most convenient sections. 8 rooms, 2 baths, living room, library, large dining room and kitchen with modern appliances; full basement with maid's room and full bath, oil h.-w. heat, summer-winter hookup. Priced unusually low. Approx. $5,000 cash needed. Call Mr. Smith.
WEINBERG & BUSH
NA. 5500, or eves., WO. 4740

MICHIGAN PARK
OPEN SUNDAY 1 TO 7
4011 21ST ST. N.E.
Exceptionally well loc., spacious det. brick home, very neat and clean throughout; liv. rm. with fireplace, lge. din. rm., den, equipped kit. 1st fl.; full bsmt. with maid's room and full bath; gas h.-w. h.; 3 lge. bedrms. 2d fl.; finished rm 3d. fl. Priced for immediate sale.
WOODSIDE REALTY
Realtors SH. 6440 till 9 p. m.

FINE NORTHWEST LOCATION
Priced for Quick Sale
UNUSUALLY LOW TERMS
TO RESPONSIBLE PURCHASER
An ideal home for a small family; built in 1942 of brick and stone. Contains 2 large bedrooms, living room, dining room, fully equipped kitchen and bath; new gas furnace, Rusco screens and storm windows throughout, porch with awnings; very convenient to transportation and shopping.

CUSTOM BUILT RAMBLER IN
BRADLEY HILLS
OVERLOOKING BETHESDA COUNTRY CLUB
IN NEW HOUSE CONDITION
Situated on 1.6 acres this delightfully, livable home contains large living room with picture window and paneling over fireplace, attractive dining room, complete electric kitchen with dishwasher; breakfast nook, powder room, flagstone terrace and screened porch; large master bedroom, 2 other twin-size bedrooms, bath with tub and stall shower, numerous large closets, bedrooms are completely private, stairs to floored attic; gas air-conditioned heat, 2-car garage; full basement with outside entrance; grounds are planted with quality shrubs and dogwood.
W. C. & A. N. MILLER
DEVELOPMENT CO.
Builders and Developers of Wesley Hts., Sumner & Spring Valley
4830 Mass. Ave. N.W. OR. 4464
Evenings telephone WI. 4395

NR. MONASTERY
OPEN SAT. & SUN.
"Your family will be happy in one of these spacious 6-room brick homes. Large lot for your garden and the children's enjoyment. A soundly built home of quality material. Living room with fireplace, large dining room, complete kitchen, 1st floor powder room, Venetian blinds throughout, full basement, gas heat, sodded lawn, beautiful interior finish, facing lovely park.
1500 Blk. Taylor St. N.E.
THE GABLES CO.
2423 MINN. AVE. S.E.
AT. 8980—AT. 0566

$2,000 DOWN
will purchase this lovely row brick in the 1000 block of Quebec pl. nw. Has 6 rms., 1 bath, 2 enclosed porches, oil heat and Bendix washer, all for $13,500. This house is in excellent condition. Be sure to call and make an appointment to see it. Call Mr. Steier, ME. 5400. Eves., SLigo 7566.
LEO M. BERNSTEIN & CO.
REALTORS
1415 K St. N.W. ME. 5400.

ONEIDA PL. N.E.
$2500 down. Lovely 3-bedroom modern brick home in desirable section off New Hamp. ave.; large living room, dining room and kit.; full basement, gas heat; attractive landscaping. Be sure and see this excellent value. Call Mr. Weiss, ME. 5400. Eves., AX. 5760.
LEO M. BERNSTEIN & CO.
REALTORS
1415 K St. N.W. ME. 5400.

SALE, D. C. HOUSES 64

Bargain Price
GOOD CONVENIENT N.E. NEIGHBORHOOD
Near stores, schools and transportation; a real buy for the money; easily converted to 2 apartments if desired; excellent condition; large rooms including hall, living room, dining room, kitchen, 3 bedrooms, bath, 2 semi-inclosed back porches, built-in garage. Mr. Holmes, EM. 6635.
PAUL P. STONE, Realtor
1015 15th St. N.W. NA. 7379.

CHEVY CHASE, D. C.
NEW EXHIBIT HOME
3039 Oliver St. N.W.
SEE OUR SIGN ½ BLOCK SOUTH OF UTAH AND NEBRASKA AVES.
Proof of value and popularity of these quality Colonial center-hall homes may be judged by the fact that all are sold except the 2 now nearing completion and ready for preview today. 6 and 7 rooms (den), 2 baths, 1st-floor lavatory, semifinished recreation room, full stairway to additional space on 3rd floor; screened porch, detached garage, a.-c. gas heat; featuring the finest equipment, materials and craftsmanship consistent with the time-tested merits of traditional Williamsburg. If you want the best here is your best buy.
Open Daily 2 Till Dark
WAGGAMAN-BRAWNER
OWNERS-BUILDERS
1700 Eye St. N.W. ME. 3860.

OPEN!
147 NORTH CAROLINA AVE. S.E.
Vacant. Move right in. Renovated. Down payments and monthly payments reasonable. Priced to sell today.
HARRY DREISEN, 616 BOND BLDG.
NA. 7772. SH. 7622.

OPEN TODAY FROM 10
4400 NICHOLS AVE. S.E.—Semi-detached brick; 6 rooms, 3 bedrooms, deep fenced lot. Daylight basement, gas heat. Fine, convenient, all-white neighborhood. Bargain, $13,250 with small down payment, $71 mo. JO. 3-5510.

Direct From Builder
CUSTOM-BUILT HOMES
Fully detached, solid brick, 6000 sq. ft. ground. Terraced picturesque yard. Extra lot for garden. Electric dishwasher. Spacious rooms, walk-in closets, 4 bathrooms; in heart of Cleveland Park: 3035 Porter st. near Conn. ave.
OPEN SAT. & SUN., 2 TO 5 P. M.
ELDEA CO., Builders, NA. 6717.

OPEN!
905 VARNUM ST. N.W.
Vacant. Renovated. Priced to sell quickly.
HARRY DREISEN, 616 BOND BLDG.
NA. 7772. SH. 7622.

Open Sun. 2-6 P. M.
NEAR CATHEDRAL
Semidetached brick, in beautiful condition, at 3204 38th st. nw., 3 bedrooms, 2 baths, 2 enclosed porches. Only $18,500. Miss Willoughby, HO. 3566.
CAREY WINSTON CO.
RE. 3733

1406 DECATUR ST. N.W.
OPEN SAT. AND SUN., 12 TO 5:30
4 bedrooms, 2 baths, large rooms, oil heat. Deep garden. Splendid condition. Owner leaving for Europe. Must sell this weekend.
SAM ROSEY AD. 2700.

OWNER TRANSFERRED
Home of great charm: large living room with fireplace, picture window framing beautiful trees. Mod. elec. equip. kit. and laund. Rec. rm. 4-master bdrms., 3 baths, immac. cond. Story & Co. ME. 4100, eves. OR. 5214.

$9,950
$1,000 DOWN
Will build on your lot. Southeast only; 3 bedrooms, living room, dining room, equipped kitchen, colored tile bath. Call CAPITOL HOMES CO., AP. 1629.

NO DUPLICATE AT $11,950
Exceptional value for large down payment; Petworth; row brick, 6 rms., 1st-floor lavatory, hardwood floors, elec. refrig., oil burner, h.-w. h.; excellent condition. Eves. or Sunday, phone TEmple 1768.
L. T. GRAVATTE
1518 K St. N.W. Realtor. NA. 0753.

OPEN ONE TO SIX
SATURDAY AND SUNDAY
Beautiful corner house, Montague and 14th N.W., on lot 35x119; a house you will be proud to own and live in; granite walls, tile roof, fine woodwork, large covered porch; beautifully decorated living room, dining room with panel ceiling; sparkling chandeliers in living room and hall; large tiled kitchen; six bedrooms on second floor, with two baths; large finished upper floor; sun parlor, large pantry, full basement, oil h.-w. heat, two-car garage facing on wide paved alley; refined quiet neighborhood, convenient to buses, streetcars, churches, stores, yet away from noise; trees, shrubs, flowers; screens, awnings, refrigerators, everything ready to move it. See this house, 5721 14th st., today or tomorrow. One block from 16th st. nw. Price and terms right. Open 1 to 6 p. m.
LOUIS P. SHOEMAKER
1719 K St. N.W. NA. 1166

6 Rooms, 2 Baths—$12,500
Convenient Northeast location about one square from school, transportation and stores; about 7 years old, modern throughout; recreation rm.; gas heat; arranged so that you can rent part of the house if you desire; reasonable down payment and $70 per month will handle it. Phone Mr. Israel, RA. 1273, with
SHANNON & LUCHS CO.
1505 H St. N.W. NA. 2345.

6923 9TH ST. N.W.
Open Sat. & Sun. 3 to 6
Detached 5-bedroom, 2-bath home, located on a quiet street, 1 block from Walter Reed. Unusually attractive; fenced; detached garage; oil heat, $16,950.
Exclusive.
Helena C. Kadow, Broker
NA. 6210. Weekends, OL. 8072.

BARGAIN—$10,950
Semidetached brick, modern prewar; 5 rooms, gas heat; reduced $2000.
SAM ROSEY AD. 2700

2-FAMILY N.W.—$16,950
Glover Park—Separate entrances, 3 rooms, modern bath each apartment, nice kitchens; new gas furnace, new roof, garage. Rent $175.
SAM ROSEY AD. 2700

15TH & MONROE STS. N.E.
HOME & INCOME
Large detached home, in perfect condition, 2½ baths, arranged as 2 apartments. Room for 2 more apartments. Oil heat, large yard, wonderful possibilities for Children's Nursery. Terms.
SOLEM REALTY CO.
927 15th St. N.W. NA. 4244

COLORED
BEST N.E. LOCATION
Owner will sell this modern 2-family apt.; auto-gas heat; detached garage. Priced to sell. Call
MR. FREDERICK, SLigo 6664

COLORED
701 QUINCY ST. N.W.
OPEN SAT., 3 TILL 6
SUN., 1 TILL 6
Large corner lot brick home of 4 bedrooms, 2 baths, finished recreation room; oil heat; detached garage. See it today and make us an offer. Liberal terms or trade your home.
T. D. BURGESS, VI. 2802 TILL 8

COLORED—VACANT
ONLY $1,500 DOWN
Wide large brick home, 6 lovely rooms, beautifully decorated; full basement, gas heat; excellent section. Hurry and move in.
FIRST NATIONAL REALTY
1111 Vt. Ave. NW. RE. 3531. UN. 0789

COLORED—VACANT
1310 QUEEN ST. N.E.
OPEN SUNDAY, 2 TO 6 P. M.
The home you have been looking for in a neighborhood that will please. Semidetached brick, 6 rms., 2 enclosed porches, hardwood floors, oil heat, built-in garage. Down payment only $2000. Mr. Bradley, DE. 7179. DE. 1160.

COLORED—VACANT
CORNER HOLMEAD AND PERRY—8 spacious rooms, parquet floors, built-in garage, automatic heat. Reasonably priced. Open Sunday 2 till 5.
PREMIER REALTY CO.
CO. 0474. TU. 0406.

COLORED, near North Capitol and T sts. nw.—8 rooms, 2 baths, 3 kitchens, arranged as 3 apartments; oil heat. W. J. Neuland, 1111 17th st. nw. Phone NO. 8314 daily, evenings and Sundays.

COLORED, 61 P ST. N.W.—Vacant soon, 6-room brick, redecorated. Reas. down payment. Open Sat. and Sun., 2 to 4 p. m.

COLORED
HARVARD ST. N.W. (NR. 13TH St.)
Semidetached 3-story brick containing 8 rooms and 3 baths; excellent for home and income. Oil h.-w. heat. Terms.
BARTOW REALTY CO., Realtors
1331 G St. N.W. ME. 2495.
Eves. and Sun., DE. 8745, MI. 2572.

THE THRILL THAT COMES ONCE IN A LIFETIME

SALE, D. C. HOUSES 64

COLORED
OPEN SAT. 2 TO 5 P. M.
REDUCED TO $12,600
1354 OTIS PL. N.W.
(OFF 14TH ST.)
IMMEDIATE OCCUPANCY
6-room and bath brick, large entrance hall, full basement, with front and rear entrances, gas h.-w. h.
CONNER & RYON, INC.
EXCLUSIVE AGENTS
927 18th St. N.W. RE. 3216

COLORED—63 V ST. N.W.
Beautiful row brick, 6 rooms, 3 porches, basement entrance from front, automatic hot-water heat. Open Sat. and Sun. 2 till dark, or call
HARRY PORETSKY & SONS, INC.
1518 K. St. N.W. NA. 5306.

Colored—$1,500 Down
1200 Blk. B St. N.E.—6 extra large rms. and bath, 2-story brick; full basement, h.-w.h.; coal; nice yards; A-1 condition. Conv. to everything. Priced to sell this week. Act quick. Call till 9 p. m. weekdays; Sunday, 12 to 5.
Wm. Calomiris Inv. Corp.
1012 17th St. N. W. DI. 1655

HOUSES WANTED to BUY 65

IMMEDIATE CASH FOR YOUR HOME, NE. SE. or MD. White or colored. COX CO., RE. 1633. DI. 4254.

WILL PAY CASH for your home any condition, any section, white or colored. Mr. Morse, DU. 8558; eves., SH. 8300.

ATTENTION, N.E. and S.E. owners—If you have property in N.E. or S.E. Washington to sell, we have many clients, this area being our specialty. Sales and rents management. Firm over 25 years old.
JOE CURTO REALTY
335 H ST. N.E. FR. 7800

MAY WE SELL YOUR HOUSE? Our alert sales department has been chalking up mutually satisfactory sales for many buyers and sellers. We need more houses to sell. Let our next deal be yours. Free appraisals.
R. A. HUMPHRIES
308 North Capitol, Realtor. NA. 6730.

FOR REAL SERVICE TO SELL YOUR HOME CALL NA. 7379 TODAY.
PAUL P. STONE, Realtor.
1015 15TH ST. N.W.

Consult Us Before Buying or Selling.
ROBERT L. McKEEVER CO.
Shoreham Building. NA. 4750.

I WILL PAY all cash for houses, white or colored, any condition or location. Evenings, DE. 0685.

WE HAVE CASH CLIENTS
for houses in all sections of the city. No charge for our appraisal.
FLOYD E. DAVIS CO.
1629 K St. N.W. NA. 0352
EVENINGS, NO. 0026
OVER 50 YEARS' SERVICE

SALE or EXCHANGE 66

BECAUSE of large family, wish to exchange attractive six-room house, 2 baths, 90x140 ft. lot, in National Health Institute area of Bethesda, for an eight or nine room home in equally good location. Send full description and location of your property. Box 314, Washington Post.

SALE, SUBURB, HOUSES 67

MARYLAND

ALTA VISTA
BETHESDA AREA—Quality built 6 rooms; 1½ baths, side porch. $1600 cash down, to qualified vets. Call RE. 6650, 9 till 9.
Colonial Investment Co.

BETHESDA
Det. brick, close to all the schools, 6 nice rooms, 1 bath, finished bsmt. with lav.; good-sized lot, many lge. trees. Priced to sell at once at $16,950. Well financed.
F. A. TWEED CO.
5504 Connecticut Ave.
EM. 1290. Open 9 till 9.

BETHESDA
Detached brick on a beautiful street in Battery Park, 1st floor includes large living room, with fireplace, dining room, kitchen with breakfast nook, screened porch; 2d floor, 3 bedrooms, 2 baths, full basement, attached garage, storage attic, nice lot. $19,500.
ARLIE L. JOHNSON
REALTY CO., INC.
3402 Conn. Ave. NW. OR. 7100

BETHESDA
$15,900
6-room, new brick house; picture windows, lovely kitchen; ½ block from transp.
$17,500
22-ft. living room with fireplace, 3 bedrooms; near schools and transp. and shopping; $12,300. 4% trust. Small down payment.
$18,250
19-ft. knotty-pine den or bedroom on 1st floor, 1½ baths, 7 rooms, new brick house, with picture windows; built-in garage; 1 block from transp.
R. L. Beckett & Co., Realtor
7424 Wisconsin Ave. Bethesda, Md.
OL. 7300

BETHESDA
OPEN SUN. 1:30 TO 5
8118 GEORGETOWN RD.
BATTERY PARK
This owner-built prewar brick and clapboard, offered for the first time, consists of living room with fireplace, dining room with attractive corner cupboards, compact well-equipped kitchen, 3 bedrooms of good size, and tiled bath; porcelain laundry trays and lavatory in basement. House is completely insulated, assuring unusually low heating cost; detached garage; on lot 50x145. Exclusive agent.
W. L. LEBLING, Realtor
WI. 1122 Eves., OL. 2720

BETHESDA
$18,300
Beautiful corner brick among trees and flowers, 1 block to transportation and shopping, close to all schools; 3 bedrooms, living room, dining room, kitchen and screened porch; full basement, oil h.-w. h.; owner transferred. To inspect call us anytime until 9, WO. 2300.
Edw. H. Jones & Co., Inc.

BETHESDA—Bungalow (brick) and exceptional buy for $13,900. Call SH. 8010 till 9 p. m. MONTGOMERY INVEST. & INS. CO.

BETHESDA
$3,300 DOWN, $100 MO.
New brick, living room with fireplace and paneled wall, good sized dining room, compact beautifully equipped elec. kitchen, 1st floor powder room; 3 bedrooms and tiled bath. Outside entrance. Gas heating plant.
W. L. LEBLING, Realtor
WI. 1122 Eves. OL. 2720

SALE, SUBURB, HOUSES 67

MARYLAND

BRENTWOOD, $8,500
Six rooms and bath; nice lot; substantial discount for cash. Call GEORGE VINCENT, UN. 9102 or OL. 2273.

CHEVY CHASE, MD.
IMMEDIATE POSSESION
Furnished or Unfurnished
Standard Television included
White brick, 6 rooms, 3 bedrooms, and bath and a half, on 10,071 sq. ft. lot, fenced in, safe for children. Must be seen to be appreciated. 3905 Jones Bridge rd. First block west of Conn. ave. Price $27,500 or $25,500. $3000 cash, $175 per mo. Open Sat. and Sun. 2 till 4 or by appointment. FULTON R. GORDON, 1427 Eye st. nw. DI. 5230.

CHEVERLY, MD.
$3,750 CASH
This charming brick bungalow on large lot contains entrance hall, spacious living room with fireplace, dining room, kitchen, 2 bedrooms, and tiled bath on 1st floor; attic is floored and has space for 2 bedrooms; full basement; oil heat. Priced only $14,950. Assume 4% loan payable $80.70 monthly including taxes and insurance.
WALKER & DUNLOP, INC.
Realtors
1200 15th St. N.W. DI. 0222

CHEVY CHASE, MD.
White frame, ½ block from Rosemary School, near Conn. ave.; double living room, large dining room, powder room and large kitchen; tiled recreation room with piano and bar; 4 bedrooms, den, 2 baths, 2d floor; 2 rooms and bath, 3d floor, plus large storage room. Priced at $35,000, includes Bendix, mangle, deep freeze and RCA television console. Call MRS. BURNSIDE, MI. 3350, or eves., WI. 3761.

CHEVY CHASE, MD.
This home is ideal for a large family who desire property in an area close to transportation and schools and shopping. Home consists of living room 13x22, large dining room, modern kitchen, 3 large sized bedrooms, 1½ baths, full basement with paneled recreation room and detached garage. Home in excellent condition. Priced at $19,950. After 6 p. m. call Mr. Kermit Myers at WI. 9346.
SAMUEL E. BOGLEY, INC.
7004 Wis. Ave. N.W.
WI. 5500. WI. 1320.

Chevy Chase—Best Buy
OUTSTANDING REASONS
1st—Only 130 ft. off Wis. ave.
2d—Lot 100 by 180 consisting of 11,813 sq. ft. of ground.
3d—A 2-story Dutch Colonial, 3 bedrooms, living room, fireplace, dining room, kitchen, side porch, full basement, outside entrance, attached garage, oil h.-w. heat.
4th—Priced at only $19,950 on terms. $225 mo. rent ceiling established; adjacent to ground you couldn't buy at $15 a sq. ft. so don't fail to investigate this outstanding buy.
EXCLUSIVE
GEO. W. ROBERTSON
8101 Wisconsin Ave. WI. 8267

CHEVY CHASE, MD.
Delightful brick home in a nice section off Western ave., consisting of 4 bedrooms, 2½ baths, living room, dining room and modern electric kitchen. Wall-to-wall carpeting and drapes included in sale. This home should be seen to be fully appreciated and is priced to sell. Eves., Mr. Harper, WI. 1575.
SAMUEL E. BOGLEY, INC.
7004 Wisconsin Ave.
WI. 1320 WI. 5500

CHEVY CHASE VIEW
3 Bed., 1½ Bath, 2-Car Ga.
New brick Cape Cod bungalow; living rm. with firepl., lge. picture window, dining rm., fully equipped kitchen, bedroom and ½ bath on 1st floor; 2 bedrooms and tiled bath on second floor; full basement, gas heat, side porch, attached garage; evenings 'til 9 p. m.
MURDOCK REAL ESTATE
LO. 5-1105

CHEVY CHASE, MD.
4608 NORWOOD DRIVE
OFF WISCONSIN AVE.
OPEN 1 TO 6, SAT. AND SUN.
A charming 6-room, 1 bath, frame house; oil h.-w.-h.; ½ block to Wisconsin ave. bus and Bethesda Recreational Center; screened porch, garage, beautiful lot.
EXCLUSIVE WITH
NORTHWEST REALTY
7613 Wisconsin Ave. N.W.
OL. 6867. Eves. WI. 7620

CHEVY CHASE, 4 BEDRM.
Lovely site, 100x200, close-in location; spacious center hall type home with large living room and library, 2½ baths, 2-car garage; immediate possession. Eves. call Mr. Smith, WI. 7735.
ALLIED REALTY CORP. WI. 6649

CHEVY CHASE, MD.
Unusual 6-room, 3-bath home located within 3 blocks of Conn. ave. 1st floor contains living room 15x26, dining room 15x18 and large modern kitchen with breakfast nook. 2d floor contains 4 bedrooms, 2 baths and enclosed sleeping porch. 3rd floor contains 2 bedrooms. Features include basement with maid's room and full bath, detached garage and beautiful back yard. Prived very reasonable at $24,950. After 6 p. m. call Mr. Kermit at WI. 9346.
SAMUEL E. BOGLEY, INC.
7004 Wis. Ave. N.W.
WI. 5500. WI. 1320.

CHEVY CHASE, MD.
$20,950
Prewar detached brick, overlooking the park; 1st floor has attractive living room, dining room and kitchen; 2d floor has 3 bedrooms, 2 baths; recreation room, garage; 1st offering of this home.
F. A. TWEED CO.
5504 Conn. Ave.
EM. 1290 till 9 p. m.

CLEVELAND PARK—Close to John Eaton School. This very spacious det. Colonial residence is offered for the first time. 1st fl. has wide center hall, large liv. rm., firepl., large din. rm., kit., powder rm., 2 screened porches; 2nd fl., 3 large bedrms., 2 tile baths; 2 bedrms. on 3rd fl.; built-in garage, oil h.-w. h. Needs some decorating. Open to offer. Call W. B. WRIGHT, EM. 5600.

EDGEMOOR-BETHESDA
This beautiful custom-built home is a "must" on your list of homes to see. Contains 3 bedrms., 2 tile baths, liv. rm. with open fireplace, terrazzo tile fl.; 2-car garage; breezeway, unusually spacious grounds, flagstone walk and beautiful shrubs and trees. This property must be seen to be appreciated. Call Mr. Jolles, Jr., ME. 5400, eves., SH. 4891.
LEO M. BERNSTEIN & CO.
1415 K St. N.W. Realtors. ME. 5400

FAIRLAND
5 mi. north of Naval Ordnance Laboratory; 5 rms. and bath; 2-rm. tenant house; ¾ acre; high elevation. Price $8,000.
Aitcheson Real Estate
TO. 3249

SALE, SUBURB, HOUSES 67

MARYLAND

FRIENDSHIP HEIGHTS
$15,950
One block beyond intersection of Wisconsin and Western aves. Detached home having 3 bedrms. and bath on 2d floor; spacious 1st floor with den; maid's toilet in basement; h.-w. oil heat; det. garage. H. G. Smithy Co., ST. 3300, eves. CH. 2991.

GLENMONT HEIGHTS
A bungalow on a large level lot, 2 good-sized bedrooms and bath, oil heat, garage, a very good buy at $10,250.
E. M. FRY, INC. WI. 6740

HUNTING HILL
BUNGALOW
AND PRICE REDUCED
A nice Cape Cod on over an acre of ground, has 2 bedrooms and bath, living room with fireplace, dining room, modern kitchen, full basement, oil heat, room on 2d floor for 4 additional rooms.
E. M. FRY, INC. WI. 6740

HYATTSVILLE—$6,950; 6-room and bath 2-story home, basement, a.-c. heat; large lot; low down payment, balance $56 month including tax and insurance. Primrose Realty, WA. 4232, WA. 4214.

KENSINGTON, 29 Prospect, block from bus—Fine residential; 7-rm. B & A frame, shingle; garage under; excellent prewar construction; large lot; rock garden, shade trees, flower border, deep loam soil. Sale by owner-builder. Open Saturday, Sunday and evenings, or call at 13 Fawcett, Apt. 4.

KENSINGTON
Modern 6-room home; 1 bedroom and bath on first floor; h.-w.-h.; large lot, shrubs. Call Mrs. Haycraft, PL. 0978, PL. 0357.
HAYCRAFT REALTY

KENSINGTON
A large 5-bedroom 2½-bath house with attic; large living room, dining room, kitchen on 1st floor; 2 fireplaces; ¾ acre ground; oil h.-w. h; garage. Call Mrs. Haycraft, PL. 0978, PL. 0357.
HAYCRAFT REALTY

KENSINGTON
A 2-bedroom modern home with expansible attic; recreation room in basement with asphalt tile floor; gas a.-c. heat. Call Mrs. Haycraft, PL. 0978 or PL. 0357.
HAYCRAFT REALTY

KENSINGTON
3-bedroom home with many unique features. Glassed in sleeping porch; h.-w.-h.; iron coal stoker; 3 large lots, beautifully landscaped with trees and flowering shrubs. 1 block from bus. Call Mrs. Haycraft, PL. 0978, PL. 0357.
HAYCRAFT REALTY

MT. RAINIER—Beautiful 3-bedroom, 2-story frame, close to schools, stores and transp. In very good condition. Large yard. $10,950. Reasonable down payment. Call William L. Primrose Realty, WA. 4214, WA. 4252.

ONLY $450 dn., app. $69.50 per mo. to qualified vets. A lovely Cape Cod bung., large l. r., 2 b. r., exp. attic, large full base.; near trans. Only a few left so act quickly. Suburban Investment Co., SLigo 7375.

OLNEY NEIGHBORHOOD
—Retired couple or small family will be proud to own unusually attractive authentic Cape Cod rambler on approx. 1 acre; everything spic and span, this artistic home has large paneled living room with fireplace, paneled dining nook, opening onto large screened porch, 2 large bedrooms, all-electric kitchen, utility room with Bendix, oil h.-w. heat, garage. Secluded location, beautifully landscaped. Bus service at door. Exclusive with
Sandy Spring Realty Co.
Ashton 6696

OLNEY ACRES
$495 PER ACRE
For a beautiful home site, you are invited to inspect these ideally located tracts in heart of Montgomery Co. 1 mi. from Olney Md., 12 mi. from White House. Open evenings 'till 9 p. m.
MURDOCK REAL ESTATE
LO. 5-1105

RIVERDALE, $9,500
Good terms. Six rooms, bath, basement. On very large lot. To see call GEO. VINCENT, UN. 9102, or OL. 2273.

ROCK CREST, MD.
4½ mi. from Bethesda Naval Hospital; 3-bedroom Cape Cod built in 1942. In top condition. $10,500. $2000 down, $75 mo.
GEO. W. ROBERTSON
8101 Wisconsin Ave. WI. 8267

ROLLINGWOOD
NEW LISTING
of a very attractive brick home in this delightful area. Large living room, dining room, kitchen and side porch on 1st floor; 3 bedrooms, 2 baths on 2d floor; finished, heated 3d floor; 2-car garage; recreation space with fireplace in basement. You must hurry, as we believe this will sell quickly.
Chevy Chase Realty Co.
4420 Conn. Ave.
EM. 1800 'till 9 p. m.

ROLLINGWOOD
Located near Rock Creek Park, this home consists of entrance hall, nice living room, dining room, den, kitchen and full bath on 1st floor; There are 3 bedrooms and 2 baths on 2d floor, and pine-paneled room on 3d floor. There is a good recreation room with fireplace and French doors leading to terrace. Basement contains full bath, and heat is oil a.c. This house is priced to sell, and may be seen by appointments. After 6 p. m. call Mr. Harper, WI. 1575.
SAMUEL E. BOGLEY, INC.
WI. 5500 or WI. 1320

SILVER SPRING—$95 down; beautiful, vacant, 3-bedrm. brick, 1½ baths, basement lavatory, gas h.-w. heat, Venetian blinds, equipped kit., porch, fireplace; weatherstripped, insulated; bus 1 block. $15,950. Owner, SL. 0526.

SILVER SPRING
BRICK RAMBLERS
3 bedrooms; priced $12,950 and $13,950 with as little as $2,000 cash. Three available for early occupancy or pick your lot and custom build. Close, convenient location, quality materials and construction methods. Call DI. 1015 till 9 p. m.
Wm. H. Saunders-Co., Inc.

SILVER SPRING
Smart new brick bungalow, featuring living rm., dining rm., large de luxe kitchen, 3½ bedrms.; plumbing in for additional bath; excel. close-in location, near schools, shopping and trans.
PHILIP B. KEY REALTY CO.
SLigo 3010 Till 9 P. M.

SILVER SPRING
2 blocks to District Line, 1 block to schools; 3-bedroom, 2½-bath brick Colonial, with slate roof, screened back porch; situated on 2 lots; oil h.-w.h.; finished attic; $19,950; offers considered.
THOMPSON & GRAY REALTORS
904 Ellsworth Dr., Silver Spring, Md.
SLigo 6100. Open till 9 p. m.

SILVER SPRING
BRICK RAMBLERS
3 bedrooms; priced $12,950 and $13,950 with as little as $2,000 cash; three available for early occupancy or pick your lot and custom-build; close, convenient location; quality materials and construction methods. Call DI. 1015 till 9 p. m.
Wm. H. Saunders Co., Inc.

SILVER SPRING
OPEN 2 TILL 6
9112 SUDBURY RD.
1 Blk. East of Flower Ave.
A beautiful 2-story brick house located in most desirable section of Silver Spring. 1st floor, large living room 13x23, fireplace, paneled wall dining room, kitchen, breakfast nook and screened porch; 2nd floor, 3 bedrooms and bath, ample closet space. Full basement, ½ bath; beautiful landscaped lot. Near schools, stores and transportation. Price, $17,500, on terms.
EXCLUSIVE WITH
E. S. Price & Co., Realtors
11301 Georgia Ave.
Lockwood 5-1231 or Lockwood 5-0315

SILVER SPRING, MD.
Best New Home We've Seen
PRICE IS RIGHT
Spacious rooms, dream kitchen, finished recreation room with fireplace, 3 twin-sized bedrooms, 2½ tile baths, de luxe fixtures and appointments throughout; most convenient location, large landscaped lot, best brick construction. Inspect today. Call DI. 1015 till 9 p. m.
Wm. H. Saunders Co., Inc.

SALE, SUBURB, HOUSES 67

MARYLAND

SILVER SPRING
120 DALE DRIVE
OPEN 2 TILL 5
A nice 4-room and bath bungalow on a landscaped corner lot of 12,000 sq. ft.; in a beautiful setting of large trees, gently sloping lawn; convenient to bus line, stores, etc.; living room, 2 bedrooms, kitchen and bath; stairs to storage attic; ideal for young or retired couple. Priced to sell at $10,500 on terms.
E. S. Price & Co., Realtors
11301 Georgia Ave.
LOckwood 5-1231 or LOckwood 5-0315

UNIVERSITY PARK
Prewar custom built brick home with all the extras. 7 rooms, 2½ baths, slate roof, huge recreation room, outdoor barbecue, brick garage, compare this price of $21,500. Call WA. 3900 'til 9 p. m.
ROBERT S. DAVIS & CO.

UNIVERSITY PARK
$15,800
Detached brick on large lot, 6 rooms and tile bath, full basement; oil h.-w. heat; large attic. Fireplace in living room; detached garage; near schools and transportation; excellent location. Call Mr. McIntosh, EX. 2480, eves. WA. 0807.
FRED A. SMITH CO.
Realtors. 1113 17th St. N.W.

WESTGATE
A home it would be a joy to own, the house is painted white and consists of a nice center entrance hall, living room with fireplace and built-in bookshelves, French doors leading into a large rear screened porch, dining room, kitchen and powder room. 2d floor contains 3 twin sized bedrooms and 2 baths, the basement is full with outside entrance to very attractive and fenced yard which also contains a detached garage. Evenings call Mr. Harper, WI. 1575.
SAMUEL E. BOGLEY, INC.
WI. 1320 WI. 5500

WEST HYATTSVILLE
5703 33RD AVE.
QUEENS CHAPEL MANOR
2-bedroom bungalow, basement, expansion attic, gas a.-c. heat; new-house condition; large lot; most convenient location. Terms. 4% GI trust.
Open Today 1 to 7 P. M.
STEVEN G. SELF, INC.
8719 Colesville Rd.
SH. 6030. Eves., WA. 5739.

WHEATON
11201 Valley View Ave.
A comfortable 5-room and bath masonry bungalow, just completed; full basement, unfinished attic, coal a.-c. heat, garage; nice lot; convenient to stores, schools and transportation. Price, $9,750 on terms.
E. S. PRICE & CO.
REALTORS
11301 Georgia Ave.
LOckwood 5-1231 or LOckwood 5-0315

WOODMOOR RAMBLER
Beautiful 6-rm., tastefully decorated, home with large liv. rm. with stone fireplace, extra large screened side porch, 36-ft. rec. rm. with fireplace and knotty pine paneling, built-in garage. See this today.
Philip B. Key Realty Co.
SLigo 3010 Till 9 P. M.

Waterloo Tourist Home
Lovely Colonial home, 10 rooms and 2 baths, located at Waterloo on No. 1 hwy., 26 miles north of Washington. Waterloo 258-W-3.

WOODSIDE PARK
OPEN FOR INSPECTION
9603 SUTTON PLACE
4 Bedrms., 2½ Baths
Sell or Trade
Unusual custom built, split-level brick home, slate roof, side porch, garage, living room, picture window and fireplace, dining room, de luxe kitchen with breakfast bar, 4 bedrooms, 2 baths, sewing room, recreation room; 1 block to bus lines and shopping center. Priced right for immediate sale or trade.
OPEN SUNDAY, 1-6
OUT COLESVILLE RD. TO DALE DRIVE. RIGHT 3 BLOCKS TO PERSHING DRIVE AND OUR DIRECTION SIGN.
FRANK L. HEWITT
8483 Fenton St., Silver Spring
SLigo 8900

Woodside—Silver Spring
1516 GRACE CHURCH RD.
OPEN EVERY DAY 2 TO 8 P. M.
A new 6-room, 3½-bath home on ½ acre lot, surrounded by good homes; immediate possession.
E. M. FRY, INC.
WI. 6740; Eves., SH. 6430

"YORKTOWN VILLAGE"
Vacant. Move in today. This very attractive 6-room home of pre-war construction with 3 large bedrms. and 2 tile baths has been completely redecorated, and put in new-house condition. White picket fence surrounds large rear yard. Ideal for children. 3 blocks to elementary school. Close to bus. Call ME. 1143 until 6 p. m. J. Wesley Buchanan.

OPEN SAT. AND SUN.
4825 CHEVY CHASE BLVD., MD.—Prewar brick, 9 years old; 3 bedrms., 2 full baths, maid's rm., 3rd floor finished in knotty pine. Total price, $18,950. SH. 8010, MONTGOMERY INVESTMENT AND INSURANCE CO.

Rambler, Unusual Design
Takoma Park, Corner of Elm Ave. and Sycamore
Beautiful new 3-bedroom brick. Corner lot, Gas a.-c. heat; 2 blocks to shopping, transportation, schools. $2000 cash, balance in one trust.
OPEN TODAY 1 TO 7 P.M.
STEVEN G. SELF, INC.
8719 Coleville Rd.
SH. 6030. Eves., WA. 5739.

OFF SEMINARY AVE.—Beaut. brick Cape Cod. 1 bedroom and powder room on 1st floor; close to shopping and transportation. Call SH. 8010 'til 9 p. m. Montgomery Investment & Insurance Co.

WHITE Colonial; 3 bedrooms; in immaculate condition; built-in garage; large 1st trust at 4%; in beautiful Silver Spring residential district; $17,500. Call SH. 8010 'til 9 p. m. Montgomery Investment & Insurance Co.

APPROX. ½ A. on which you can have your own garden; 2 bedrms., liv. rm., din. rm., kit., 2-car gar.; priced at only $12,500 with $1,500 down to reliable person. SLigo 7375. Suburban Investment Co.

$13,950—Colonial, ½ brick; 3 bedrooms, liv. rm., din. rm., kit., firepl., full bsmt., ½ blk. bus line, loc. ½ blk. off N. H. ave.; only $1,500 down, bal. like rent. SLigo 7375. Suburban Investment Co.

BEAUTIFUL 3-bedrm. brick close to Wash. Sanitarium and Tak. Pk., overlooking Sligo pkwy.; spic and span thruout; includes a screened-in porch and beaut. rec. rm. Only $2,450 down. Excel. 4% fin. SLigo 7375. Suburban Investment Co.

BRICK BUNGALOWS!!!—We have a large selection of bungalows located in the Silver Spring area, ranging in price from $10,500 and up; some down payments as low as $1,500; call us for discriptions, locations, financing and appointment to see a home in your budget. Call SH. 8010 'til 9 p. m. Montgomery Investment & Insurance Co., 8033 13th st., Silver Spring, Md.

FOR SALE BY OWNER
520 DORSET AVE.
SOMERSET, CHEVY CHASE, MD.
Handsome brick house, 4 bedrooms, 2 baths; beautifully landscaped lot, 180 ft. deep. Reasonable price. For information, or to inspect, call WI. 3710.

COUNTRY HOME
6 room 2 story frame; liv. rm., fp., din. rm.; kit. stove and refrig.; enclosed sun porch; 3 bedrms. and bath; full bsmt.; h.-w. h. 1A chicken house and fruit trees. Barnesville, Md. 3 trains daily to and from D. C. $9930. George W. Bauserman, Mr. Ervin, SLigo 2029 day, SLigo 3125 eves.

SALE, SUBURB, HOUSES 67

MARYLAND

VETERANS ONLY
New homes under $10,000; metropolitan area; 4% financing. For appointment or information, call AP. 1111; evenings call WA. 1923.
BOSWELL MILLER CONSTR. CO.

ASSUME G.I. TRUST
Only $2700 down and assume balance at 4% payable $86 per mo. incl. taxes, etc. Move in tomorrow; lovely 6-rm. brick home; nr. Silver Spring. Features spaciousness throughout; liv. rm. with fireplace, refrig., 3 nice bedrms., lge. tile bath; full dry bsmt. See any time.

SILVER SPRING
WHITE BRICK CAPE COD
Ideally located, beautifully designed and finished 23-ft. liv. rm., outside liv. porch; din. rm., kit. and ½ bath 1st floor; 3 bedrms. up; built-in garage; new—ready to move into; well financed; good terms; $18,950.

SILVER SPRING
G. I. Financing Available
Lovely 6-rm. colonial home (4 left), with 1½ baths, just above Mrs. K's Toll House, in very-close-in Silver Spring; featuring screen porches, 3 nice bedrms., Hollywood tile bath; very close to fine schools, high school, park, bus, etc. As low as $1,500 down.

SILVER SPRING
Our finest bungalow, brand new—built by master bldr. with utmost care; center-hall plan; lge. liv. rm. with fireplace, lge. din. rm., lovely kit. with 8-ft. stainless steel sink, 8 cu. ft. refrig., breakfast space; abundance of cabinet space, pantry and broom closet, 2 nice bedrms., tile bath, huge unfinished attic with complete bath and heat roughed in for immediate expansion. Spacious bsmt. with lav. Rear porch, chestnut trim and flush mahogany doors throughout; ideal location; nr. schools, buses; close in to heart of town; $18,500.
WOODSIDE REALTY CO.
Realtors. SH. 6440, 'til 9 P. M.

LOW DOWN PAYMENT
Close to Bethesda Naval Hospital. 4-room brick bungalow with full basement; exceptionally large, lovely landscaped lot; close to all schools, shopping and transportation. Vacant. Move in with deposit. Call
AAA REALTY SI. 0084

FOR SALE BY OWNER
REDUCED $3,500
FOR IMMEDIATE SALE
My immaculate 3-bedroom, center hall plan, fully detached, white brick home, large mirrored living room with fireplace and picture windows. Screened porch, dining room, beautiful kitchen, recreation room, maid's room. Unusual shrubbery, white picket fence, large flagstone patio. Ready to move in. Oil painted walls thruout. Close to churches, schools, etc.
$18,950
4311 Kentbury Drive,
Bethesda, Md. WI. 9024.

Located on Burtonville, Laurel Rd.
$8500 bungalow on ¾ acre.
$12,500 semibungalow with 4 bedrooms, on 3 acres.
11-acre homesite with good spring water on hard-surfaced road. Reas. priced.
ALLNUTT & MAUST
SH. 4646. If no answer, Ashton 3194.

Open This Afternoon and Sunday
6711 BROOKVILLE ROAD
Chevy Chase, Md.
A "Little Farm"—about 2 acres, substantial home, 8 rooms, 3 baths, porches, attic, oil heat. Numerous out-buildings, 2 blocks east of Conn. ave. at Underwood st. Drastically reduced in price for immediate sale.
Thos. J. Fisher & Co., Inc.
Realtors
738 15th St. N.W. DI. 6830.

Open Sat. & Sun. 1 Till Dark
SILVER SPRING, MD.
9009 ALTON PARKWAY
We invite your inspection of this very fine, new modern home, located in Woodside Park, the garden spot of Silver Spring. Situated on a beautiful large lot, surrounded by other fine homes which add to its charm; the floor plan is most attractive, built on 2 levels; has 3 bedrooms, 2½ baths, living room with picture windows, dining room, finished recreation room; screened porch and garage.
To Reach—Georgia Ave. to Woodside Parkway, turn right 3 blocks to Alton Parkway, turn right to Open Sign.
Holmead, Realtor, SH. 6200

Open Sat. & Sun 1 Till Dark
310 WHITESTONE RD.
Located close to parochial and public schools, this newly decorated 5-room-and-bath home is ideal for the small family looking for an inexpensive home in a very fine residential section; lot 65x130, fenced in. Price, $12,250.
To reach: Out Colesville rd. to Four Corners, turn right to Whitestone rd., turn left to Open sign.
Holmead, Realtor, SH. 6200

ONLY $750 DOWN
MT. RANIER AREA—2-bedroom, 7-yr.-old, modern bungalow, basement, HW oil heat, recreation room, fenced lot, 1 blk. from bus. PRIMROSE REALTY, WA. 4252, WA. 4214.

CAPE COD, ¾-ACRE
This all-brick picture home is ideally situated in lovely Hillandale. Large living room with fireplace, dining room, equipped kitchen, bedroom and ½ bath on 1st floor, 2 bedrooms and bath up; full basement, oil h.-w.h.; recreation room, att. gar., slate roof, side screened porch, awnings; well-landscaped yard with many shrubs and fruit trees. Priced at $23,750.
WOOD-CONLEY CO., Realtors
8710 Georgia Ave. SLigo 3700

ONLY $450 dn., app. $69.50 per mo. to qualified vets. A lovely Cape Cod bung., large l. r., 2 b. r., exp. attic, large full base.; near trans. Only a few left so act quickly. Suburban Investment Co., SLigo 7375.

CONTINUED ON FOLLOWING PAGE

FOR BEST SERVICE PLACE YOUR ADS EARLY
The steadily growing volume of classified ads in The Post, combined with the practice of many advertisers who phone late in the day, is making it difficult to devote the time and assistance to these late callers which is needed to prepare the most effective possible copy.
To assure receiving this help from your ad-taker, please try to call during the morning or early afternoon.
DIAL NA. 4200

SALE, SUBURB, HOUSES 67

Continued From Preceding Page

MARYLAND

RAMBLER-SUPREME
ONLY $19,950
We are proud to offer this rambler for your consideration, located on wooded lot, adjoining some of Washington's finest subdivisions, yet only a short distance from the District Line, and 2 blocks from bus line. (The usual features in this home are living rm., 3 bedrms., 2 baths, large kitchen and garage.) We are giving the following in addition to the above features, such as individual dining rm., stairs to storage attic, 12x32 basement, partial stone front, roll screens, parquet flooring, painted walls, front and rear entrance stoops, oversized Keystone kitchen cabinets; located just off Conn. ave. in North Chevy Chase, Md. Shown by appointment only. Call OR. 7100 for inspection.
ARLIE L. JOHNSON REALTY CO., INC.
3402 Conn., till 9 p. m.

$11,500 TO $15,950
BRICK RAMBLERS & BUNGALOWS 2 and 3 bedrooms, full basements, gas heat, a.-c.; fireplaces, porches, insulated, weatherstripped and screened, expansion attics; all conveniences. Eves. call WA. 8739.
STEVEN G. SELF, Inc.
8719 Colesville Rd. SH. 6030.

Well-Constructed Brick Bungalow On large landscaped corner lot; bus and shopping 1 block; only $12,500.
MONTGOMERY INV. & INS. CO.
ST. 1161, till 9

9709 BRISTOL AVE.
OPEN SUNDAY 2 TO 6
Silver Spring. Custom-built brick bungalow. 5 rooms and bath, full basement, gas heat; nice yard; near schools. Price $14,950.
LOWERY & MELTON. SH. 9200.

908 LANGLEY DR.
OPEN SUNDAY 2 TO 6
Attractive Silver Spring bungalow. 5 rooms and bath, with easy-to-finish 2d floor; porch, gas heat. Easy terms. Directions—Piney Branch rd., right to Old Bladensburg rd., left 1 block, turn right on Heron, bear left on Langley.
LOWERY & MELTON. SH. 9200.
EVES., MR. ADAMS, GE. 9084.

CLOSE IN
Detached brick, living room, dining room, kitchen with all modern cabinets, refrigerator and stove; lovely bedroom or den, and powder room on 1st floor; on 2d floor are 3 large bedrooms and tiled bath; full basement and detached garage; $19,950; convenient terms.
THE PRENTICE CO.
ST. 6650
Eves. and Sun., NO. 0064. ST. 2848

VICINITY RIVER RD.
Most attractive remodeled older home is offered for the first time. Consists of center hall, double living room with fireplace in each, dining room, excellent kitchen, and bath; 2d floor contains 3 bedrooms and bath. There are stairs to storage attic. Nice lot. Eves., Mr. Harper, WI. 1575.
SAMUEL E. BOGLEY, INC.
WI. 1320. 7004 Wisc. Ave. WI. 5500.

A CALIFORNIA RAMBLER that truly is a California rambler, 20-ft. picture windows overlooking patio, exquisitely modern; only $14,950. Call SH. 8010 till 9 p. m.
MONTGOMERY INVEST. & INS. CO.

ATTENTION non-GIs. You, too, can buy a 3-bedroom brick Colonial home less than one block from the Woodmoor shopping center in Silver Spring, for only $1950 down, payments $97 month. Living room 15x21; dining room, kitchen with breakfast space; 3 bedrooms and tiled bath upstairs; parquet floors throughout; lot 50x175. Woodmoor Agency, Inc., realtors, SH. 5555 or SH. 3575 till 9 p. m.

NEAR SILVER SPRING—Bungalow, 2 years old; $11,500. Call SH. 8010 till 9 p. m.
MONTGOMERY INVEST. & INS. CO.

BUNGALOW
Convenient section of Silver Spring; 5 rooms and tiled bath on 1st floor, gas heat; partially wooded lot 50x300; full price, $10,950.
WOOD-CONLEY CO., Realtors
8710 Georgia Ave. SLigo 5700 till 9

BRICK RAMBLER, $16,950
22-ft. living room with fireplace, beautiful equipped kitchen with garbage disposal, dinette, 3 lovely bedrooms, tiled bath; gas heat, automatic washer; storage attic; large level lot.
WOOD-CONLEY CO., Realtors
8710 Georgia Ave. SLigo 5700

$7,750; $36.46 PER MO.
Includes principal, interest, taxes and insurance; 2 bedrooms, bath, living room, kitchen, dinette; only 2 years old; 4 blocks to bus; College Park, Md.
$8,200, $38.60 PER MO.
Includes principal, interest, taxes and insurance; 2 years old; 5 rooms, all on 1 floor; Anchor fenced lot; range, refrigerator and venetian blinds; College Park, Md.
$9,450; LOT 150x150
Living room, dining room, kitchen, 3 bedrooms, bath, all on 1 floor; h.-w. oil heat; garage; owner will sell all furniture including new $650 Admiral television set, for $1,500; located on Tennyson st. in Riverside, Md.
$9,950 RANCH STYLE
With large corner lot, fenced with wood railing; 8 years old; small cash down, balance financed; don't fail to inspect this lovely home near Naval Ordnance and Agricultural Research Center.
Burch Realty Co., Realtors
8505 Balti. Blvd., College Park, Md. TO. 5783, TO. 6338. Eves., TO. 4856.

4 BEDRMS., 2 full baths, Rock Creek Forest; beautiful landscaped large lot; $23,750. Call SH. 8010 till 9 p. m.
MONTGOMERY INVEST. & INS. CO.

"ATTENTION, GI'S"
OPEN DAILY 2 TILL DARK
Charming red brick Colonial home located less than 3 blocks from the Woodmoor shopping center in Silver Spring. $1,950 down. House contains 1½ baths, beautiful living room with fireplace, dining room, kitchen with breakfast space, side porch, full basement with outside entrance, gas heat. Price, $16,350. GI-FHA.
DIRECTIONS—Out Georgia ave. to Colesville rd. in Silver Spring, right to tht stop light in Four Corners, left on Old Bladensburg rd. 1 block to our directional arrows; fol. arrows.
"Woodmoor Agency, Inc."
REALTORS
SH. 5555, SH. 3575 till 9 P. M.

8124 GEORGETOWN RD.
3-bedroom white brick.
OPEN SAT. AND SUN. 1 TILL DARK
EUGENE B. GINGELL
Real Estate. 7542 Georgetown Rd. WI. 2022. Eves., WI. 1890.

CAPE COD
Attractive picture cottage on nice corner lot, fully insulated, 2 bedrooms, bath, living room, dining room and modern kitchen on 1st floor, 2 bedrooms on 2d; full basement with outside entrance screens, storm windows, finished recreation room. This is a buy for quick action. $13,950.
Chevy Chase Realty Co.
4420 Conn. Ave. EM. 1800 till 9 P.M.

DANDY NEW BRICK!
SLIGO PARK HILLS
LARGE CORNER LOT—With big spring, patio and trees, in Silver Spring. 6 rms. 1½ baths, beautiful modern kitchen, gas heat, copper plumbing. Venetian blinds, close to bus, stores, schools.
OUT PINEY BRANCH RD. TO PARK VALLEY ROAD, RIGHT 1 BLK. TO HOUSE.
ROBERT E. LOHR, Owner
311 CEDAR ST. GE. 0257

REDUCED TO SELL
This attractive brick bungalow, featuring carpeted floors, side screened porch, large level lot, is yours for only $13,500, or make cash offer.
MONTGOMERY INV. & INS. CO.
ST. 1161, till 9

ASSUME GI LOAN
With only $1700 down you can be the owner of this lovely Colonial 6-room brick home in suburban Silver Spring; 1st floor contains living room, dining room and kitchen; 2d floor, 3 bedrooms and bath; situated on a corner lot, close to transp., schools and shopping. Don't delay. Call AAA REALTY, SL. 0084.

OPEN SAT. AND SUN.
SILVER SPRING, MD.
715 SPRING STREET
This fine home located in the heart of Silver Spring, within a couple blocks of Hecht's and the main shopping center. House is situated on a large corner lot. 1st floor has large living room, dining room and kitchen; 2d floor has 2 large bedrooms, nursery and bath; screened porch.
To reach—Georgia ave. to Colesville rd., turn right 2 blocks to Spring st., turn left to "Open" sign.
Holmead, Realtor, SH. 6200

SALE, SUBURB, HOUSES 67

MARYLAND

RED BRICK COLONIAL
STEPDOWN 23-FT. LIVING ROOM
Panel fireplace, 2 twin-sized bedrooms and 1 single bedroom and bath; large screened porch; excellent neighborhood; near schools, transportation, shops; priced below market for quick sale at $17,500.
GRAHAM & CO.
SLigo 6010. Eves., WI. 2641.

OPEN DAILY
$13,500—$15,500
PICKWICK VILLAGE
The most for your money in home location and construction.
All brick
Large living room with fireplace
Entrance foyer with 2 closets
Dining room and modern kitchen
2 twin-sized bedrooms
Colored tiled bath
Full basement, outside entrance
Steps to insulated attic
Dormer windows, porches, garages
Close to everything in Silver Spring
FHA GI-approved. $2,000 cash
To reach: Out Piney Branch rd. to second stop light beyond District Line (Old Bladensburg rd.), left 1 block to our sign and homes.
Or call us for transportation
GRAHAM & CO.
SLigo 6010

NEAR KENWOOD
1st Floor Bedroom and Bath
$18,000
Corner property on fenced-in lot, approx. 135x85, in most desirable location. Double living room with fireplace, 3 bedrooms and bath on 2d floor; ample storage space, oil heat, garage. For further information call CO. 4379 this weekend. Exclusive with
D. A. HANES CO., INC.
1600 20th St. MI. 3350.

BUNGALOW, $7,900
Bowie; 9 miles D. C. Nice prewar-built frame. 6 large rooms, basement, h.-w. heat. Lot 250x150. Genuine bargain. JAMES CARROLL, TR. 0112. Eves., VI. 1557.

OWNER MUST SELL
MAKE AN OFFER
See this lovely Colonial brick home on a beautiful street adjoining Flower ave., prewar built; 6 rooms and bath, completely fenced-in lot, and in this very desirable neighborhood. Call for appointment to inspect.
AAA REALTY CO.
SLigo 0084

RAMBLER
ON 2 ACRES
Open Sunday 1 Till 6
Only 3 Miles From D. C. Line
You will find this 6-room rambler, unusual in arrangement and design. Huge living room finished in knotty pine, set off by an attractive wood burning fireplace, the large dining room is an invitation to hospitality. Full basement with shower and lavatory. Ground level outside entrance, arranged for the completion of a spacious recreation room. Oil Base-Ray hot-water heating system. Storm windows, 2-car detached garage. 1 acre of cleared land and the other beautifully wooded. Good roads, schools and public transportation. Owner must sell quickly and has priced property accordingly.
DIRECTIONS: OUT PENN. AVE. S.E. TO BRANCH AVE. TURN RIGHT AND FOLLOW BRANCH AND MARYLAND NO. 5 THROUGH SILVER HILL. CONTINUE 3 BLOCKS BEYOND SILVER HILL SCHOOL AND BEAR RIGHT ON ST. BARNABAS RD. AT AMOCO STATION. CONTINUE ABOUT 3 MILES TO 5116 ST. BARNABAS RD. AND "OPEN" SIGN.
THE GABLES CO.
2423 Minn. Ave. S.E.
AT. 8980 VI. 1315

OPEN—SUITLAND
3-APARTMENT HOME
Or an Ideal Location for Doctor's Home and Office.
12 rooms, 2 fireplaces, huge kitchen, 3 tile baths.
Open from 1 Till 6 Sun.
DIRECTIONS: OUT PENN. AVE. S.E. TO 38TH ST., TURN RIGHT TO SUITLAND RD., LEFT ON SUITLAND RD. TO SILVER HILL RD., TURN LEFT 3 BLOCKS TO 4806 AND "OPEN" SIGN.
THE GABLES CO.
2423 Minn. Ave. S.E.
AT. 8980 AT. 0566

VIRGINIA

ALEX. (No. 183)—$1000; 20 minutes out Mt. Vernon blvd., this attractive 2-bedroom bungalow, on ½-acre lot with full basement. J. T. MOTON REALTY, OV. 5900. 2417 Mt. Vernon ave., Alex., Va.

ALEX., Del Ray (No. 62)—Two-story brick; beautifully furn.; finished basement; 2 bedrooms. Small down payment; 8 mins. to Pentagon. J. T. MOTON REALTY, OV. 5900. 2417 Mt. Vernon ave., Alex., Va.

ALEX. (No. 23)—Prewar brick, 6 rooms, 3 bedrooms, large living room with fireplace, large dining room, equipped kitchen; built-in garage. Reasonable down payment. J. T. MOTON REALTY, OV. 5900. 2417 Mt. Vernon ave., Alex., Va.

ALEX. (No. 17, Del Ray)—Redecorators' special. This home for the price of only $9500 just because it needs decorating; 6 rooms, 3 bedrooms; $1500 down payment, $65 mo. J. T. MOTON REALTY, OV. 5900. 2417 Mt. Vernon ave., Alex., Va.

ALEXANDRIA
BEVERLEY HILLS
Army officer transferred, small down payment, balance like rent. 3-bedroom home, immediate possession. Call for appointment to inspect.
HUBBARD REALTY CO.
2202 Mt. Vernon Ave., Alex., Va.
OV. 6549. OV. 1946, 9 till 9.

ALEXANDRIA
BEVERLEY HILLS
3506 Cameron Mills Rd.
Open today 10 a. m. to 6 p. m. Owner sailing will sell at bargain. Only $22,500. Terms.
7 rooms, 3 bedrooms, 2½-bath brick home on large high level wooded lot; full basement, oil a.-c. h., ½ bath, outside entrance.
AL. 7676
R. A. DEMPSEY-J. B. SWARTWOOD
1906 MT. VERNON AVE.

ALEXANDRIA
BEVERLEY HILLS
800 ENDERBY DRIVE
OPEN 2 TO 6 P. M.
Lovely 7-room brick, 3-bedroom home. High fenced wooded lot; center entrance, large living room, fireplace, nice dining room, bedroom, full bath, den, equip. kit., screened porch, 1st floor; 2 large bedrms., bath; storage; 2d floor; basement, oil h.-w. h.; attached garage. $22,950; terms.
AL. 7676
R. A. Dempsey-J. B. Swartwood
1906 Mt. Vernon Ave., Alexandria

ALEXANDRIA, VA.
Charming 18th century small brick town house, 2 drawing rooms, English basement, dining room and kitchen; 2 bedrooms and bath; gas heat; small, pretty garden. Priced at $13,700.
McElhinney & Mechling
202 King St. OV. 2220

ALEXANDRIA
2 SEPARATE APTS.
Will try $1500 cash down for G.I. purchaser. Monthly payments would be approx. $85 including taxes and insurance. Conveniently located. Row brick home only 8 years old. Upstairs apt. has large equipped kitchen, 16x18 combination dining room and living room with real fireplace; 3 bedrooms and bath. Downstairs apt. has private entrance, studio type that practically pays for the entire house. One block to A. B. & W. bus service. 3 blocks to school, 2 blocks to finest shopping and entertainment area. Priced to sell at $12,750. Call today.
LURIA BROTHERS
2300 Wilson Blvd. OW. 8500.

SALE, SUBURB, HOUSES 67

VIRGINIA

ALEXANDRIA
YATES GARDENS
505 FRANKLIN ST.
OPEN TODAY, 2 TO 6
One of the most attractive homes in this desirable section. Spacious living room with fireplace, powder room, English basement, dining room with fireplace, opening onto high-walled patio; well equipped kitchen, lavatory, utility room, oil heat; 2 bedrooms, tile bath, $14,950.
HELEN R. MARSHALL
AL. 3801 TE. 5576 OV. 0604

ALEXANDRIA
BEVERLEY HILLS
3408 HALCYON DRIVE
Open Sat. & Sun. 2-5:30 P.M.
If you like a truly unusual home then come see this immaculate 3-level white brick, 1½-bath home. The price is reasonable and the financing excellent. Very convenient to schools, shopping, transportation and the Pentagon.
Halcyon dr. angles to the left of a hill off Old Dominion blvd. in Beverley Hills. Look for our "Open" sign.
HOLDEN & CO., INC. AL. 2200
Eves., TE. 3775

ALEXANDRIA
BEVERLEY HILLS
NAVAL OFFICER TRANSFERRED
An all-brick Colonial, situated on a beautiful level lot high in elevation. Contains 3 bedrooms, sun deck, living room, open fireplace, dining room, fully equipped kitchen, screened porch, recreation room with fireplace, full basement garage, slate roof, quality construction throughout. Price $21,950.
HUBBARD REALTY CO.
2202 Mt. Vernon ave. Alex., Va.
OV. 6549 OV. 1946 9 'til 9

ARLINGTON FOREST, $13,950, 3-bedrm. brick on beautifully landscaped lot; full basement, oil heat, Bendix. Vacant. $3500 cash. LUCILLE COOK. Exclusive. FA. 3272, FA. 4664.

ARLINGTON (No. 233)—$1600 down; 5-room bungalow; 2 bedrooms, expansion attic; full basement. Close to shopping, Pentagon and Navy Annex. J. T. MOTON REALTY, OV. 5900, 2417 Mt. Vernon ave., Alex., Va.

ALEX. (No. 161)—$2000 down; brand-new 2-story brick home; ready to move in; equipped kitchen; full basement; corner lot. J. T. MOTON REALTY, OV. 5900, 2417 Mt. Vernon ave., Alexandria, Va.

ARLINGTON RIDGE
First time offered this handsome detached brick and frame home is in perfect condition. 1st floor has large living room with fireplace, dining room, modern kitchen, den, powder room. 2nd floor, 3 nice bedrooms, 2 tiled baths. Stairs to attic. Beautiful recreation room, oil heat; 2-car garage. Air Corps officer transferred and must sell. Priced accordingly. Call Mrs. Hall at OV. 2961, with
W. B. WRIGHT. EM. 5600.

ARLINGTON, VA.
Seven-room home, specially large rooms; very attractive grounds; owner to purchase; corner VERMONT AND VERNON STS.. OPEN SUNDAY or phone CH. 3222.

ARLINGTON—LYON VILLAGE
OPEN SAT. & SUN.
Last time for sale by owner. Unusual 3-bedroom painted brick house on dead end street with 2 blocks of woods and stream in rear; 12 in. insulated walls; divided copper screened porch in rear, used as outdoor dining and living room; many closets; oil h.-w. h.; summer-winter hookup; 9 years old; excellent condition. 3210 19th St. No. Price reas.
3210 19TH ST. NO.
Off Kirkwood Rd.
CH. 0594

ARLINGTON
$11,500 4% 1st trust at $66 per month plus convenient location to schools, shopping, bus and Pentagon makes this solidly built 6-room all-brick Colonial a "Buy" at $15,950, especially with its poured concrete basement, steel beam construction and copper plumbing. House in immaculate condition. Open 2 p. m. Sunday for inspection at 5134 North 3rd st. or call FA. 2732.
GENE H. MAY

ARLINGTON FOREST
Officer transferred, must sell his 3-bedroom brick Colonial home located on a nice corner lot; spotlessly clean; bright beautifully equipped kitchen; really nice recreation room. $15,950 with $11,500 first trust, 4% interest. Open Sunday, 2 till dark. Directions—Out Lee blvd. to No. Edison, right to corner Third st. and 300 No. Emerson.
HALL REALTY CO.
Exclusive Agents
Courthouse Square, Arlington, Va. OW. 5858. OX. 1007. Nights and Sunday, CH. 1890.

ARLINGTON
OPEN 2 TO DARK
New 7-room true Colonial brick home, featuring center-hall plan, 3 bedrooms and study, 2½ baths, large living room with fireplace, state dining room and beautifully equipped kitchen, including Beautycraft cabinets, garbage disposal, stove, refrigerator and exhaust fan; large screen porch and full basement with outside entrance; outstanding in construction and detail; $23,250 with attractive financing. Drive out Lee hwy. to North Powhatan, right to N. 29th, then left to OPEN sign.
Milton G. Smith Real Estate
4219 Wilson Blvd. OW. 7200.

ARLINGTON (3 miles from Key Bridge)—Unusually attractive home nestled among beechwood and dogwood trees. 1st floor, center entrance hall, large liv. rm., 2 picture windows, firepl., French doors leading to 21 ft. screened porch, beaut. din. rm., with picture window, pine-paneled study and ½ bath, fully equip. kit. 2nd flr., master bedrm. with bath, 2 additional twin-sized bedrms. and hall bath; unusually large closets, 2 cedar lined, dble. linen closet. Stairway to storage attic. Full bsmt., firepl., ½ bath, Garwood oil heat system, built-in gar.; slate roof, copper plumbing spac. ½-acre grounds. $6,000 cash, $140 per mo. $14,500 1st trust 4½% interest, $23,500.
LUCILLE COOK
FA. 3272. Exclusive FA. 4664.

ARLINGTON TOWN HOUSE
OPEN SUN. 2 TILL DARK
Substantial citizen will want this established all brick home located in select Waverly Hills. Corner lot, magnificently landscaped with banks of azaleas, numerous English boxwood, evergreens, flowering shrubs and stately shade trees; 6 rooms, 2½ baths, enclosed porch, sun deck, recreation room with fireplace and bar, detached 2-car garage. You will admire the clear white oak floors and the immaculate decor in this home. Asking price of $27,500 is reasonable and because of existing first trust of $15,000 the terms are easy.
To reach: Out Lee Hwy. to N. Glebe Rd., left on Glebe to 19th St., left 1 block to 4534 and our open sign.
LURIA BROS.
2300 Wilson Blvd. OW. 8500

ARLINGTON
BELLEVUE FOREST
OPEN 2 UNTIL DARK
Charming white brick Williamsburg with beautiful view. Containing center entrance hall, 1st floor bedroom or den; with adjoining tiled bath and 3 bedrooms, storage room and de luxe bath on 2d floor. Situated on a beautifully landscaped level lot and located within 15 minutes of downtown Washington near extension of the George Washington Memorial Parkway now being completed along the river's edge. Spacious living room, with Adams fireplace and French doors opening on large screened porch and flagstone terrace so arranged to capture the lovely view; dining "L" graced with large and beautiful picture casement window; all-electric streamlined timesaver kitchen with many cupboards; G.E. dishwasher, disposal and breakfast bar, screened breezeway to garage. Full basement with fireplace, maid's bath and outside entrance. The most interesting features are the many closets, Vermont slate roof, copper plumbing, aluminum screening, Bryant gas heat with air-conditioning system, Crane plumbing, Westinghouse equipment. See this home if you appreciate quality and environment. Owner will consider trade. Excellent terms. Price, $34,950.
Directions: To reach—Over Key Bridge and bear right on Lee Highway, continue on Lee Highway, two and 3/10 miles to Military rd., right on Military rd., one and 4/10 miles to house opposite golf course.
GEO. MASON GREEN CO.
Exclusive Agents
CH. 3838. Eves. and Sun. GL. 3838.

AURORA HILLS
Brick English cottage; 4 bedrooms, 4½ baths, basement. Convenient to everything. Price $18,500. Immediate possession. Shown by appointment.
BEVERLEY HILLS
Brick home, located on high elevation. 3 bedrooms, 1½ baths. Reasonably priced, attractive terms. Shown by appt. Exclusively.
N. C. GROVES
"Broker Better Homes"
OT. 7983

AURORA HILLS
$18,500
New 4-bedroom brick home in exclusive section of Arlington. Better see this one quick. Exclusive.
J. Fuller Groom Realty Co.
OX. 4487. Eves. GL. 2247-GL. 6757.

SALE, SUBURB, HOUSES 67

VIRGINIA

ARLINGTON
5 BEDROOMS, 3½ BATHS
$27,500
All-brick Colonial, center hall; 1st floor, large living room with fireplace, bedroom, full tiled bath, dining room and equipped kitchen; 2d floor, 4 bedrooms, 2 tiled baths; basement, completely finished recreation room with fireplace, laundry room, ½ bath, oil h.-w. heat; detached 2-car garage; convenient location; 3 months old; perfect condition. Shown by appointment only.
STATE REALTY CO., INC.
439 S. Washington St., Falls Church FA. 1749 Eves. and Sun. FA. 9379.

AURORA HILLS
We offer 2 very attractive homes in this area, ideal for service personnel. Close to Army and Navy CC, and the Pentagon, as well as to shopping, schools and transp. One home has 3 bedrooms and 2 baths with a 1st floor den plus recreation room and bath in basement and a 2-car deta. ga., the other has 4 bedrooms and 2 baths and the recreation room, maid's room and bath in basement, and a 1-car attached garage. The first is priced at $29,000 and the latter at $31,500. Inspect by appt.
HOLDEN & CO., INC. AL. 2200
Eves., TE. 3775.

ARLINGTON (NORTH)
4 BEDROOMS, 2 BATHS
The large family will want it. Very generous size. Two bedrooms and bath downstairs and 2 more with another bath upstairs. Large fully equipped kitchen with built-in breakfast nook. Only one block to transportation. Very convenient. Call us for all details and appointment to inspect.
LURIA BROTHERS
2300 Wilson Blvd. OW. 8500.

ARLINGTON FOREST
OPEN SAT. AND SUN., 2 TO 5.
One of the most attractive homes in this ever-popular section; 3-bedroom brick; level, fenced lot; immediate possession. Call Mr. Grille.
NORVA REALTY CO.
FA. 6097. Eves., CH. 7843.

ARLINGTON
5323 N. WILSON BLVD.
OPEN 2 TO 6
Beauty of construction and convenience of location make this 5-room, all-brick, with detached garage, a desirable place for the discriminating couple or small family to live. Oil a.-c. heat, screened porch, fireplace, wall-to-wall rugs, full, dry basement with laundry trays and maid's toilet; velvety green lawn bordered by flowering shrubs, all combine to make this a good buy at $17,750.
LINDSAY SIEGFRIED
CH. 7322. CH. 9339.

ARLINGTON REALTY CO. NO. 3
ANOTHER SCOOP! 4 bedrooms, 2 baths, only $14,950; all brick, in North Arlington, only 3 miles from Wash. Plan includes, on first floor, living room, dining room, kitchen, 2 bedrooms and bath, 2 bedrms and tile bath on 2nd floor, of arranged for 1 bedroom apt., rented unfurn. for $65; full empty basement; nice Anchor-fenced lot; first trust over $10,000, which can be assumed. Follow our ads for that home of your own.
ARLINGTON REALTY CO.
2204 Wilson Blvd. OW. 9300.

BEVERLEY HILLS
A really nice 3-bedroom brick home with slate roof in this lovely residential suburb. Owner willing to arrange attractive terms. Priced $20,500 with $4,500 cash.
JNO. J. LOFLIN
2420 Wilson Blvd. GL. 4312

BEVERLY HILLS
Open Sat. and Sun. after 2 p. m. Service personnel will appreciate this conv. location, less than 10 min. to Pentagon; bedrm. and bath on first floor; 2 bedrms. and bath on 2nd; all rms. are large, and all facilities that go to make a modern prewar home, are present. The price is reas. and it can be handled for $4,000 cash. Open sign at 3200 block of Russell rd., Alexandria.
Charles R. Hooff, Inc.
216 Prince St., Alex., Va. TE. 3445. Eves., AL. 3852, TE. 1392, TE. 2423.

BRADDOCK HEIGHTS, ALEX.
Brick and frame Colonial house, 10 yr. old, liv. rm., din. rm., kitchen, bedrm., tile bath, screened porch, down; 2 large bedrms. and tile bath up; full bsmt. with partially finished rec. rm., store rm., maid's rm. and bath; oil heat; well landscaped lot, 75x100; numerous improvements; convenient to schools, churches and bus line, excellent for children. $21,000. 508 Woodland ter., owner TE. 0249.

BRADDOCK HEIGHTS
A white brick house in a lovely location, 2 blocks west of Braddock Cannon; oil h.-w. h.; it is a home of real charm, delightful for children; 1st floor, living room, den, dining room, kitchen, powder room; 2nd floor, 3 bedrooms, bath, storage room, ample closets; basement, finished recreation room, full bath, utility and laundry room. It is a good value.
R. L. Kane, Inc., Realtors
King and Wash. Sts., Alexandria. Open 9 till 9. Closed Sunday. AL. 3013.

CLARENDON, $9,950
Near Catholic schl. on Jackson st.; 6-rm. frame, 65 by 105 lot; adj. business zone. Needs repairs but can be bought with only $1000 down.
REALTY BULLETIN CO.
OW. 7997—FA. 7649.

COLUMBIA PINES
Brick, story and ½; 2 bedrooms, 1½ baths; large airy rooms throughout; garage; excellent condition.
Ravenwood Realty Co.
Exclusive Agent. Realtors. FA. 2976.

COLUMBIA FOREST
A Colonial brick home; has living room, dining room, equipped kitchen, 2 bedrooms and bath on second floor; full basement; oil a.-c. heat; on nice lot; 10 minutes to Pentagon Building. Owner transferred—must sell quickly. Low cash payment will handle.
SEWELL REALTY CO.
14 So. Glebe Rd. (at Lee Blvd.) OX. 0217 GL. 1878 til 9 p. m.

FAIRFAX
Quick sale by owner leaving town; $650 down; attractive 5-room and bath bungalow; oil, auto. heat; full basement; unfinished attic; large lot. Call Fairfax 795-J

FALLS CHURCH—3-bedroom masonry home; tiled bath, 22-ft. living room, dining room, equipped kitchen, automatic dishwasher, disposal, screened porch, back yard, full basement, oil h.-a. heat; close to elementary schools, store, bus. See by appt. FA. 0247.

FALLS CHURCH
ULTRA MODERN
attractive 6-room home with interesting floor plan, on a large lot, good neighborhood, close to everything; $15,850.
CAPUTI REALTY CO.
Phone FA. 2122 or FA. 1415

FALLS CHURCH
5-room brick bungalow, with expansion attic; equip. kitchen, full basement, oil a.-c. heat; lot, 71x110. Priced to sell quickly at $12,500; reasonable cash payment. Call KE. 3-6677.
J. H. BENOIT, Realtor
Open Until 9 P. M.

FALLS CHURCH
A brick bungalow has living room-dining room combination, equipped kitchen, 2 bedrooms, bath on first floor; expansion second floor; full basement, gas a.-c. heat. On nice lot. $1000 cash will handle. Balance on good monthly payments. Immediate possession. Shown by appointment only.
SEWELL REALTY CO.
14 So. Glebe Rd. (at Lee Blvd.) OX. 0217. GL. 1878 'til 9 p. m.

LYON PARK
3-bedroom Dutch Colonial in this most convenient location. Living room with fireplace, family size dining room, equipped kitchen, full basement with ½ bath. Oil heat. Priced for immediate sale at $13,750.
GEORGE H. RUCKER CO.
REALTORS
1403 N. Courthouse Rd. OX. 0197.

LANGLEY
Buy a home surrounded by successful neighbors; artistically designed 3-bedroom rambler with large knotty-pine library, 32-ft. living room, dining room, patio, garage; on more than ½ acre.
REALTY BULLETIN CO.
OW. 7997 FA. 7649

LEE HEIGHTS
Beautiful white brick Colonial; large reception hall, extra-large dining room, living room combination with fireplace, powder room, large kitchen with double sink, opening onto full-length screened porch; on the 2d floor are 3 large bedrooms, full tile bath and sun deck; maid's room and bath in basement; built-in garage; lovely trees and shrubbery.
ALBERT O. BROCKMAN
GL. 6473

Off The Record — By Ed Reed

"Gulp! I love you more than any girl on this block—Gulp!—or the next block—Gulp!—or the block after that—Gulp!"

SALE, SUBURB, HOUSES 67

VIRGINIA

LYON VILLAGE
BEAUTIFUL SURROUNDINGS
We are pleased to offer this fine brick bungalow in a desirable area, designed for gracious living, this home consists of a well proportioned living room with fireplace, spacious dining room, large equipped kitchen which abounds in cheerfulness and 3 large bedrooms and tile bath, all on one floor; large bright basement, oil h.-w. heat; detached garage; level fenced lot. Price, $18,500.
ENZOR REALTY CO.
CH. 1000 Exclusive OX. 2234

LYON VILLAGE
2819 KEY BLVD.
Open Sat. & Sun., 2-5 P. M.
New 6-room, brick Colonial, featuring living room with fireplace, large dining room, ultra modern kitchen with breakfast nook, half bath on 1st floor; 3 good sized bedrooms and full bath on 2d floor; stairway to floored attic which is fully insulated; full basement with recreation room with fireplace, shower, built-in laundry tubs, outside entrance; there's a detached brick garage, and also a side screened porch; this home is situated on large corner lot. Price $25,500.
To reach: Drive out Wilson blvd. to N. Fillmore st., turn right to corner of N. Fillmore and Key blvd. and our "open" sign.
JUDSON REAMY & SON
Exclusive Agents
1122 N. Irving st., Arl., Va., CH. 0800

LYON PARK—$12,500
OPEN SAT. & SUN., 1 TO 5
A little gem of a home, sparkling in a setting of dogwood, shade trees and a profusion of flowers, berries and shrubs that would be a delight to any gardener. Emerald green lawn with over 100-ft. frontage on quiet street in excellent neighborhood. This 2-bedroom house has fireplace in living room, built-in bookshelves, screened porch entered from both living room and kitchen; expansion attic; basement opening into garden area. Hot water oil heat. Equipped kitchen; 45 minutes to Pentagon.
Out Lee blvd. to Pershing dr.; right on Pershing to Edgewoid st., left on Edgewood to No. 213 and "open" sign.
CAROLYN CUFF
Exclusive
CH. 4034. FA. 1165.

NORTH ARLINGTON
1ST FLOOR BEDROOM
Custom built English bungalow in new house condition; features living room with fireplace, 1st floor bedroom and ½ bath. Large kitchen with plenty of cabinet space; 2 large bedrooms and bath on 2d floor; finished recreation room with fireplace and bar; gas heat. Many other outstanding features. Price $19,950.
GEORGE H. RUCKER & CO.
REALTORS
1403 N. Courthouse Rd. OX. 0197

SOUTH ARLINGTON
An unusually lovely brick Colonial home has living room with fireplace, large dining room, beautiful kitchen, with half bath on first floor; 3 large bedrooms and full tile bath on second floor; full basement with oil a.-c. heat. On nice lot. Transportation at the door—15 minutes to the Pentagon Building. Owner transferred—must sell immediately. Can be purchased with minimum cash payment.
SEWELL REALTY CO.
14 So. Glebe Rd. (at Lee Blvd.) OX. 0217, GL. 1878 'til 9 p. m.

WAVERLY HILLS
A little bit of heaven! Six-room English brick, with entrance hall, step-down living room, large bedroom and bath on 1st floor; 2 large bedrooms, bath on 2d; recreation room, bath in basement; built-in garage; oil heat; 75x120 ft. of green paradise, tall trees, blooming shrubs, pretty flowers! $24,950; $7000 down, $150 month. Shown by appointment.
OPEN SUNDAY 2 TO 5
To reach—Out Lee hwy. to Cherrydale, right on Old Dominion dr., left on Thomas st., left on Lee hwy., right on Utah st., right on 19th st. to our sign.
REALTY BULLETIN CO.
OW. 7997 FA. 7649.

WAVERLEY HILLS
Brick Cape Cod on large lot. In very desirable location, 4 bedrooms, 2 baths, full basement, oil heat. Excellent financing. $19,950.

NEAR LEE HWY.
Almost new brick bungalow, corner lot. Full basement, gas heat, 2 bedrooms on 1st floor; 2d floor partially finished in 2 bedrooms and bath. Immediate occupancy. Fairly priced at $14,500.

FAIRFAX CO.
Bungalow on one acre of hard surfaced road. 25 minutes of Washington, full basement. Oil heat, electric kitchen. Reduced for immediate sale. $8500 with $2000 cash.
WILLIAMS REALTY CO.
3806 Wilson blvd. OW. 6161

2 bedrooms, $8,900—Expansion attic, on 1 acre; block from bus in Fairfax County; reasonable down payment; owner will take GI contract. Arfax Realty, FA. 1450 or FA. 8148

ARLINGTON REALTY CO. NO. 10
"G.I." $1,000 DOWN—$75 per month. Close-in, near Lyon Park and Pershing dr. bus line; 3 bedrms., full basement, beautiful 150-ft. level lot, detached 1-car garage. "Nuff said"—"You see it you will buy it." Sales representative awaits your call.
ARLINGTON REALTY CO.
2204 Wilson Blvd. OW. 9300.

2-ACRE ESTATE
Beautifully landscaped with shrubbed roses and boxwood in profusion. Stream slowly meandering its way among magnificent oaks. A stone home of individual design built for gracious living; 1st floor chapel living room with fireplace, large dining room, electric kitchen with breakfast nook, paneled den with powder room; 2d floor balcony, overlooking spacious living room, master bedroom with bath, 2 other bedrooms; recreation room with fireplace, maid's room with bath in basement, 2-car garage. Priced at $39,000. Shown by appt.
JNO. J. LOFLIN
Loflin Bldg. 2420 Wilson Blvd. GL. 4312

ARLINGTON REALTY CO. NO. 11
A GOOD NEIGHBORHOOD since early Colonial days, a good home during your lifetime. Yes, a Russell rd. location, with bedrm. and bath on first floor, 2 spacious bedrms. and bath up, built-in garage, maid's room and bath, beautiful tapestry brick construction, well placed on lot shrubbed with towering oaks and exquisite boxwood. Priced to sell immediately with $3,000 to $4,000 cash required. Inspect at your earliest convenience. Call
ARLINGTON REALTY CO.
2204 Wilson Blvd. OW. 9300.

DON'T MISS THIS
Delightfully cozy rambler in Virginia Forest. Large studio liv. rm. with firepl.; 2 large bedrooms, dinette; dry basement with Launderall; shady ¼-acre fenced lot with flagstone patio; excellent cond. and priced to sell.
Ravenwood Realty Co.
Exclusive Agent. Realtors. FA. 2976.

SALE, SUBURB, HOUSES 67

VIRGINIA

FAIRFAX COUNTY
FOR IMMEDIATE SALE
Attrac. bungalow and ½ acre, $7500. Liv. rm., din. rm., equip. kit., bath and bedrm., expand. attic partitioned for 2 additional rms. and bath. Cash $1,500. Phone FA. 1415.
3 RMS., 7 ACRES, $5,000
CASH $1,300
On good hwy., nice loc., 19 miles D.C., electricity, running water, fertile soil, ideal for grazing and gardening.
CAPUTI REALTY CO.
Phone FA. 2122 or FA. 1415

ARLINGTON REALTY CO. NO. 1
BUDGET BUNNIE—$12,200. North Arlington, 5-room brick Colonial approved for veteran purchaser; full basement with gas air-cond. heat; good level lot 60 by 136; house is very clean and possession can be had before May 25; very moderate down payment, balance in one trust; payments much lower than rent.
ARLINGTON REALTY CO.
2204 Wilson Blvd. OW. 9300.

$1,150 CASH—$75 MO.
GI-FHA LOAN
buys this 5-rm., 2-story asb. shingle home; liv. rm. with fireplace; nice-sized din. rm., kit. has table space; 2 bedrms. and tile bath; full bsmt. with space for rec. rm.; gas furn.; copper water pipes, metal windows, oak flrs.; insulated; plenty of cab. and closet space. Total price only $11,500; mo. payments incl. taxes, ins. and int.
COLLINS & PRICE
OX. 1202

$11,500 BUNGALOW
North Arlington, Modern 5-room bungalow in excellent condition; full basement, can be used for income apt.; garage; screened porch; storage attic; $2,000 cash, approx. $80 mo. Call ELIZABETH W. ROSEN, with
WILLIAM P. PARRAMORE
CH. 9666 Eves., OW. 1877

ARE YOU BUYING OR SELLING REAL ESTATE?
For prompt, courteous service, thoroughly experienced, call
EDWARDS REALTY
KE. 5855. CH. 4733.

BRICK CAPE COD
An excellent buy in an attractive bungalow just a short distance from the Country Club. Living room with fireplace, full dining room, equipped kitchen, rear porch, 2 bedrooms and tile bath. Above is a large finished bedroom. Full basement, close to transportation.
J. WESLEY BUCHANAN
1501 Columba Pike
CH. 1341 OW. 3007.

CONNECTICUT BOUND
Owner desires immediate sale of this attractive 5-room brick home, in close-in No. Arlington, in lovely neighborhood and convenient to Clarendon shops, 2 bus lines, and schools. There's a step-down living room, with fireplace, and bookshelves, dining room, and equipped kitchen down, and 2 larger-than-average bedrooms and tiled bath up. Other features include attached garage, oil hot-water heat, 2 living porches, and level lot with trees. Priced for quick sale. For details, call us 9 till 9.
KEITH D. BRUMBACK
CH. 3527. Eves., FA. 5072.

ACRE ON HILLTOP
OPEN SUN. 1 TO 6
This is a beautiful white brick home in Tara and said to be a garden spot in that vicinity. It has been redecorated completely, inside and out. The home consists of entrance foyer, full-length hall, large living room with fireplace, opening onto side porch overlooking the lovely grounds, banquet-size dining room, equipped kitchen, den and full bath on first floor. Second floor has 3 large bedrooms, fully tiled bath, ample closet space thruout. Attic is finished into large bedroom or game room. Recreation room in basement. Oil heat. Attached garage.
Directions—Out Washington blvd. to Harrison st., right to 16th rd. and Harrison and "Open" sign.
WM. W. JOHNSTON
2030 N. 16th St., Arlington. OW. 4422

3 Bedrooms, 2½ Baths
OPEN SAT. & SUN., 10 A.M. to 8 P.M.
This distinctive brick home is setting on a large lot in an exclusive neighborhood. Walking distance to all conveniences. Has large living room with fireplace, large dining room and extra large kitchen; full basement. Well worth your inspection. By owner. Out Lee blvd. to Seven Corners. Straight through on Route No. 338, Hillwood ave. to 3d st., Linden lane, left to 403 and Open sign.
W. E. MORGAN, GL. 2122

CORNER HOME IN LYON PARK
ONLY $13,000
For this detached 6-room and bath frame home in one of the most convenient sections in nearby Virginia, zoned for use as a two-family home if desired; hot-water heat with new oil burner; front porch, screened rear porch, electric refrigerator; ½ square from school. Phone Mr. McCauley, CH. 3547, with
SHANNON & LUCHS CO.
1505 H St. N.W. NA. 2345.

$10,950
On beautiful acre near McLean, Va. Substantial older home in very desirable neighborhood. A real bargain on good terms.
BUCKLEY & BUCKLEY
4617 Lee Hwy. CH. 4112-OX. 2466

BRICK BUNGALOW
Only $11,950 and probably $1500 down with $9500 1st trust and reasonable payment. It has bright living room with picture window, dining alcove, equipped kitchen, 2 lovely bedrooms and tile bath plus expansion attic, full dry bsmt., gas heat, liv. porch, large corner lot. Only 2 squares to bus. See it today!
EXCLUSIVE
KEITH D. BRUMBACK
CH. 3527 or CH. 5873

FAIRFAX—5-rm. white stucco home, $8,800; or, I can build you a 5-room cinder block home on ½ acre, $8,850. FA. 4789.

$1,000 CASH
and $100 per month will purchase this 5-room brick home that has just been redecorated and is located just a hop, skip and a jump from the Navy Annex.
VERY LARGE ROOMS
If you are looking for an older home with the above, conveniently located, and on a lot 100x120, you will be interested in this 3-bedroom, 1½-bath home; 1st floor has entrance hallway, living room, dining room, equipped kitchen, ½ bath and 2 porches; basement is full, with oil hot-water heat, and lot is completely fenced.
BEST BUY TODAY
Three bedrooms, 2 baths, brick Cape Cod, located in Falls Church, next to Virginia Forest, ½ block off Lee hwy. They contain living room with fireplace, dining room, kitchen, bedroom and tiled bath down; 2 bedrooms and tiled bath upstairs; full basement, gas a.-c. heat, and lot 114x103; can be bought four different ways. Open daily, 2 till 6 p. m.
CECIL B. LUPTON
OW. 8333 OX. 0859.

SALE, SUBURB, HOUSES 67

VIRGINIA

RAMBLER, $13,750!
Pretty as a picture! Brand new 2-bedrm., 18x14 liv. rm., 13x12 din. rm., lge. kitchen; bsmt.
RAMBLER, $16,950!
Right in No. Arl.; brick, new; 3 bedrms., picture windows. Gay as spring!
RAMBLER, $16,750!
Garage. 3 bedrms., 31'6" liv. rm.; huge picture window; ½ acre.
3-Bedroom Brick, $12,950!
Brand new. $3000 dn. Well planned, well built Colonial home. ½ acre. Delightful section.
REALTY BULLETIN CO.
OW. 7997. FA. 7649

FALLS CHURCH AREA
Six-room brick Colonial. $14,150. Full basement, ½ acre lot; living room with fireplace, dining room, fully equipped kitchen with breakfast bar, 3 bedrooms, tile bath, oil heat. This house is in immaculate condition, and well financed. Purchaser may assume 4% 1st trust after reasonable down payment.
STATE REALTY CO., INC.
439 S. Washington St., Falls Church FA. 1749 Eves and Sun. FA. 9379

$2,150 DOWN—$25 PER MONTH
2-family apartment dwelling, rents for $100 each apartment, move in one, with net payments about $25 per month. Exclusive.
J. FULLER GROOM REALTY CO.
OX. 4487. Eves. GL. 2247. GL. 6757

$12,850
This N. Arl. brk. bung. has been GI approved, and may be bought with low down paymt. Exc. close-in loc.; lge. cor. fenced lot; 2 bedrms. and tiled bath. Spacious liv. rm. with fp., din. rm. and equip. kit. Stwy. to partly finished attic; fine shrubbery and lawn; nr. schools, bus and shopping. Key at
THE BRANT COMPANY
2334 Wilson Blvd. GL. 4216, OX. 0520

4 BEDROOMS, $13,950!
Unbelievable, yet true! Brand new Cape Cod, well-built, FHA-financed; bdrm., ½ bath 1st floor; 3 bdrms, bath upstairs; bsmt.; good-size rooms. Fully equipped kitchen; 75 by 150 lot; exc. section; nr. bus, schools, stores. Frankly, this is the best value on the market! $3950 cash, $66 mo.
REALTY BULLETIN CO.
OW. 7997 and FA. 7649.

ARLINGTON REALTY CO. NO. 6
House for Practical People—Construction all brick; 3 bedrms. and tile bath; large masonry screened porch; equipped kitchen; full basement; rec. rm., laundry rm. and ½ bath; oil air-cond. heat; outside entrance; fenced-in rear yard; 1½ miles from the Pentagon, 1 mi. from Navy Annex; Wash.-Lee shopping 3 blks., bus 1 blk., schools walking distance. Price $13,500, with $10,000 1st trust at 4%, payable $60.60 per mo. ABC financing. You have waited—this is worth it.
ARLINGTON REALTY CO.
2204 Wilson Blvd. OW. 9300.

ARLINGTON REALTY CO. NO. 9
"Happy Living." Your eyes will tell you so, once you see this beautiful corner, trees, sidewalks, solid brick construction, bright and clean possession with title, all rooms are large and easy to furnish; full basement with outside entrance; oil heat, copper plumbing; a 3-bedrm. house ideal for the average family; about $3,000 cash will handle; balance like rent. Inspect now. Call
ARLINGTON REALTY CO.
2204 Wilson Blvd. OW. 9300.

$8,000 BUYS
a nice frame cottage, located on ½ acre of ground. Home consists of 2 bedrooms, extra large kitchen, fully equipped; living room with dinette, full basement. House is convenient to bus, schools and shopping. $1500 down, balance like rent.
AL BAKER & SON, INC.
116 S. St. Asaph St.
AL. 6644. TE. 7343.

FREE—YOUR BULLETIN
Use our bulletins. You will save time and make a better buy. Just phone your name and address. By return mail you will receive the bulletins. They give not only a full description of each house on sale, but also a picture worth a thousand words. As other houses are offered for sale new bulletins are mailed to you.
REALTY BULLETIN CO.
OW. 7997. FA. 7649.

OPEN SUNDAY, N. ARL.
Rent or sale. 2-bedrm. equipped bungalow. Lovely grounds. Rent $106 mo., or sale, $11,950.
3321 No. 23rd St. CH. 4270 or 0843

$750 CASH TO GI
OPEN SAT. & SUN., 1-6
Attractive 5-rm. bungalow in good condition, consisting of nice size living room, dining room, 2 bedrooms, equipped kitchen, utility room and bath. Lot 60x135. Rear lawn completely fenced. Price $10,500. Cash quoted includes settlement cost for qualified purchasers.
Directions—Out Washington blvd. to Roosevelt st., left to 16th st., right to Sycamore st., left to 1204 and our Open sign.
JNO. J. LOFLIN
Loflin Bldg., 2420 Wilson Blvd. GL. 4312

AN IMMACULATE HOME
It is built of brick and is of English architecture. It has a beautiful sunny living room with unique stone fireplace, a very cozy den, family-size dining room, well equipped kitchen on the 1st floor. There are 3 twin-size bedrooms and 2 very large full tiled baths on 2d floor, stairway leads to storage attic, entirely floored. The basement consists of a recreation room, entirely different from anything you have ever seen. Furnace room, maid's bath, laundry room and another room that could be used as a maid's room; attached garage, outdoor stone fireplace, lot 83x150; beautiful surroundings from any view. Priced at $26,500 with a 1st trust of $15,000.
JNO. J. LOFLIN
Loflin Bldg., 2420 Wilson Blvd. GL. 4312

DID YOU LEARN TO SWIM?
Or did you look and back away? Same principle applies to home ownership; you must act now: "wake up; still an apartment dweller years hence. Here is yor chance. Owner will accept contract at VA approval on his 3-bedroom brick home, with hall entrance, fireplace in living room, large dining room, equipped kitchen; Bryant gas heat, bath with shower in basement, outside entrance; located in a beautiful section of North Arlington; bus line ½ block; owner going to Peru and must sacrifice at only $14,950, with $1,500 down payment. Don't back away—act today.
ENZOR REALTY CO.
CH. 1000 Exclusive OX. 2234

BUNGALOW—$8,250
With $1,500 (maybe, less) cash; on level lot 130x160; near Falls Church; only ½ square from bus; it has liv.-din. rm. (12x24), 2 bedrms., equipped kit. and bath; full bsmt.; should sell quickly. See this one today.
KEITH D. BRUMBACK
Exclusively. CH. 3527. CH. 5873.

$10,500
Completely furnished 3-bedroom Colonial; living room, large dining room, equipped kitchen, front porch and glassed-in rear porch; full bsmt. with outside entrance, h.-w.h.; conveniently located in South Arlington. Terms can be arranged.
YEONAS REALTY
GL. 2100 OW. 1243

GOING TO EUROPE
GOVERNMENT OFFICIAL MUST SELL IMMEDIATELY
3-Bedroom white masonry home in Falls Church, near schools and bus. All newly decorated. Big living room, family dining room, equipped kitchen, recreation room; oil a.-c. heat. Full basement; good shrubbery. Level lot. Priced $12,375, for quick sale. Really worth more. Good easy financing. $2,000 cash.
McCURDY REALTY, FA. 4547
EXCLUSIVE.

BRICK BUNGALOW
Located in Falls Church in a nice subdivision, large combination living rm. and dining rm., 2 bedrms. and tile bath, equipped kitchen and garbage disposal, expansion attic with heat, full basement, gas a.-c. heat. Fenced rear yard. $11,000; $2,100 cash, balance $58.75 monthly, 4% interest. Open Sun. 2 till dark. Directions: Out Lee hwy. through Falls Church to Graham rd., left to Parkview ave., right to Harrison rd. to 208 and open sign.
HALL REALTY CO.
COURTHOUSE SQUARE, ARL., VA.
OW. 5858 OX. 1007
Nights and Sun., OW. 9458

SALE, SUBURB, HOUSES 67

VIRGINIA

$13,650
Not a dream house or gem, it needs decorating but has the following: fine neighborhood in Braddock Heights, near bus, George Mason School and church, 5 minutes to Pentagon, solid 1941 const., 3 good-sized bedrms., fp. and liv. rm., equip. kit., full din. rm., bsmt. with oil heat. Shrubbery in front and lge. level back yard. Owner being transferred, wants to sell today, and will allow for decorating. Full details at
THE BRANT COMPANY
2334 Wilson Blvd. GL. 4216, OX. 0520

$2,150 DOWN—$25 PER MONTH
2-family apartment dwelling, rents for $100 each apartment, move in one, with net payments about $25 per month. Exclusive.
J. FULLER GROOM REALTY CO.
OX. 4487. Eves., GL. 2247, GL. 6757

ARLINGTON REALTY CO. NO. 4
S. O. S. This veteran transferred, financing can be assumed. Only $1700 cash needed; all brick Cape Cod, 19-ft. living room with fireplace, dining room, kitchen, 2 bedrooms, bath, ballroom basement; stairway to large 2nd floor, partially finished. Level lot, 55 by 150. Just one block off Lee blvd. Payments approx. $85 mo., including taxes and insurance; brand spanking new. Pick your own decorations.
ARLINGTON REALTY CO.
2204 Wilson Blvd. OW. 9300.

3-BEDROOM house on 5 acres; 1½ baths, oil heat, 24-ft. living room with fireplace, range and refgr.; the land is mostly open and has been used as pasturage for saddle horses; there also is a small stable. Price, $25,000; $8,000 down. See MASON HIRST, Annandale, Va. Phone FA. 7447 weekdays.

ARLINGTON REALTY CO. NO. 7
3B's Babbling Brook Bungalow, all brick much sought after plan and style, kitchen equipped, full basement, solid masonry partitioned wall; one of the largest rec. you have ever seen, beautiful deep lot, cyclone fenced, treed atmosphere, with a stream at rear of plot. We forgot exclamation point. Upstairs is finished in knotty pine, screened porch off the liv. rm. Priced under $15,000, good terms.
ARLINGTON REALTY CO.
2204 Wilson Blvd. OW. 9300

4 Bedrms., 2 Tiled Baths
BRICK CAPE COD
$15,950—$3,000 CASH
Les Farnum & Associates
Exclusive—Mr. Snidow
OW. 1004. Eves., CO. 3739

MASTER BEDRM., 27x13 FT.
WITH FIREPLACE
Pine-paneled den with built-in bookshelves; 37-foot living and dining room, fully equipped kitchen with garbage disposal. Come to see this 3-bedrm., 2½-bath brick Dutch Colonial. A lovely lot with trees. Drive out Lee hwy. to Great Falls st., turn right to 502 and our sign.
OPEN 1 TO DARK
ASK-US? REALTY CO.
OX. 2659. GL. 1252.

START
Building That Rambler
This Week!
See this completed white rambler, trimmed in stone and brick, 3 bedrooms, and order one similar, adjusted to your taste on a large wooded lot. This rambler sold last Sunday with 3 contracts bidding for it. Not in a subdivision. $15,950.
J. FULLER GROOM REALTY CO.
OX. 4487 EVES. GL. 2247. GL. 6757

10 BEDROOMS
5 Baths—2 Half Baths
Beautiful 15-room brick on ¾-acre corner lot located on Hillwood ave.; 4 years old; price, $44,400. For further information call CH. 0800.
JUDSON REAMY & SON
1122 N. Irving St., Arlington, Va.

RAMBLERS OR COLONIAL TYPE HOMES
$13,950, $14,950—Choose from these attractive all-brick, 6-room homes located in exclusive country club neighborhood.
Directions—Out Lee hwy. to Glebe rd., right on Glebe rd. past Washington Golf and Country Club, to Little Falls rd., then left 1 block to "Open" sign.
M. T. Broyhill & Son, Inc.
CH. 5300, 9 till 9.
4624 Lee Hwy.

HONEYMOON COTTAGE
Home beautiful, best describes this dream house; living room, large kitchen with breakfast space, 2 twin-sized bedrooms, tile bath; huge finished room on 2d floor; full basement; large lot. Priced at only $12,500.
Real Estate Service, Inc.
Lee Hwy. at Glebe Rd. OW. 9090

SO MUCH FOR SO LITTLE
Charming stone Cape Cod center-entrance plan; large living room, stone fireplace, family-sized dining room, bedroom, ½ bath and modern equipped kitchen on 1st floor; 2 twin-sized bedrooms and tile bath 2nd floor. Full basement, large shady corner lot. Call 9 to 9.
Real Estate Service, Inc.
Lee Hwy. at Glebe Rd. OW. 9090

OPEN TODAY 1 TO 6
437 NORTH NELSON ST.
This modern brick home of prewar construction just a short distance from Pentagon and Navy and Annex. On the first floor there is an entrance foyer with closet, large living room with fireplace opening onto a screened porch, cheerful dining room with bay window and built-in china cupboards; a fully equipped kitchen and 1 large bedroom and full tile bath; second floor, 2 large bedrooms; also partly finished room large enough for an additional bedroom; full tile bath; basement with outside entrance; oil hot-water heat; detached brick garage. Price $19,500; $11,000 4½% 1st trust.
To reach: Out Lee Blvd. (Rt. 50) to Pershing Drive, turn right on Pershing Drive to North Nelson, right on Nelson to 437 and our "Open" sign.
YEONAS REALTY
GL. 2100 OX. 1243

4 Acres On Leesburg Pike
6 large rooms, substantial older home, completely modern, oil heat, aluminum storm windows, enclosed porch; needs redecorating, ideal for suburban home, or has unusual business possibilities with 300-ft. frontage.
BUCKLEY & BUCKLEY
4617 Lee Hwy. CH. 4112-OX. 2466

PARTICULAR PEOPLE
Who appreciate fine workmanship an excellent neighborhood will enjoy inspecting this unusual Colonial home with 3 twin-sized bedrooms and 2½ baths, 25-ft. living room, 13-ft. dining room, 10x15 modern equipped kitchen with pantry, 18-ft. screened porch, full basement; landscaped 75x136 ft. lot; walk to all conveniences. Priced to sell today. Call 9 to 9.
Real Estate Service, Inc.
Lee Hwy. at Glebe Rd. OW. 9090.

NEED ROOMS?
A 6-bedrm. home on an excel. large corner lot in the Del Ray section of Alexandria. Just the thing for the large family, a nursery school or a rooming house. Priced at $13,950 with terms to suit your convenience. Phone 9 till 9.
J. WESLEY BUCHANAN
1501 COLUMBIA PIKE
CH. 1341 OW. 3007

START
Building That Rambler
This Week!
See this completed white rambler, trimmed in stone and brick, 3 bedrooms, and order one similar, adjusted to your taste on a large wooded lot. This rambler sold last Sunday with 3 contacts bidding for it. Not in a subdivision. $15,950.
J. FULLER GROOM REALTY CO.
OX. 4487. Eves. GL. 2247. GL. 6757

ON THE RADICAL SIDE
See this ultra modern ranch house. Large living-dining room with full length window and modernistic fireplace; 3 bedrooms, all with twin closets, a most desirable blue bathroom; deluxe equipped kitchen, including Bendix; ½ acre lot. G.I. approved at $13,400. Won't last, call
Real Estate Service, Inc.
Lee Hwy at Glebe Rd. OW. 9090.

CONVENIENT
OPEN SUN. 2 TO 6
A 5-room and bath, semi-detached brick, built of steel and concrete, in the sought after Westmont section. Around the corner from everything, yet on a quiet street. Be sure and see this Sunday.
Directions—Out Columbia Pike to Highland st., right at 1st corner to Irving, bear right to 819.
A. H. BROOKS
3018 Columbia Pike CH. 5100

SALE, SUBURB, HOUSES 67

VIRGINIA

OPEN SUNDAY, N. ARL.
SALE OR RENT
2-bedrm. equipped bungalow; lovely grounds. Sale, $11,950, or rent, $106 mo.
3321 No. 23rd St. CH. 4270 or 0843.

ARLINGTON REALTY CO. NO. 2
Veterans — $750; 3-bedrm. brick home, just one blk. off No. 1 highway in popular Lynnhaven. Owner will accept G.I. contract, which we expect will be approx. $10,750, only $60.60 per month. Home contains liv. rm., din. rm., kitchen, 3 bedrms. and tile bath, full dry basement, with ground-level outside entrance; excellent transp. into Wash. through Pentagon, via A.B.W. Exclusively with
ARLINGTON REALTY CO.
2204 Wilson Blvd. OW. 9300, OX. 4123

ARLINGTON REALTY CO. NO. 8
ABOUT TO SPRING UP—the Crestwood builders, have selected these sites in a wooded atmosphere close to the Stone Wall Jackson School, and St. Anne's Church, these outstanding homes, in our belief are incomparable; they will be varied in different styled Colonials. Room sizes as follows: 15x19 living room with fireplace, 11x11 dining rm., large equipped kitchen and ½ bath on first floor; 3 bedrooms and bath upstairs; full basement, masonry porch; many other outstanding features; plans and plats available in our office. GI, FHA and conventional financing. The home of decade.
ARLINGTON REALTY CO.
2204 Wilson Blvd. OW. 9300

ATTENTION, GI's
Immaculate 3-bedroom brick Colonial, living room (24x13), fireplace, large dining room, equipped kitchen, side porch; full basement with recr. rm. and fireplace, oil a.-c. heat; lot 160x120; located near Annandale. Moderate cash required. Full price, $14,500.
YEONAS REALTY
GL. 2100 OX. 1243

$1,400 DOWN
White brick bung., nr. Falls Church; partly finished rms. and bath up; 2 bedrms and tile bath down; liv. rm., din. rm., comb. kit. has every conv.; full bsmt, gas heat. Assume G. I. loan. For further details, call
THE BRANT COMPANY
2334 Wilson Blvd. GL. 4216 OX. 0520

Our Private Crystal Ball
shows this 3-bedrm., brick home in N. Arl. adds up to the home you may be looking for. Asking $15,950; (approved for vets.), center hall and liv. rm. (with firepl.), din. rm. in pale Colonial design. The equip. kit. is done in warm yellows and red; 3 bedrms. up and tiled bath tastefully dec.; full bsmt. att. gar., fenced rear yard; ½ blk. to bus. Out-of-town owner has requested immed. sale and offers immed. poss. Key at
THE BRANT COMPANY
2334 Wilson Blvd. GL. 4216 OX. 0520

POPLAR HEIGHTS
VIRGINIA FOREST SECTION
FALLS CHURCH
FHA AND GI FINANCING NOW AVAILABLE FOR THESE RAMBLERS
41 SOLD, ONLY 7 LEFT
OPEN 10 A. M. TO DARK
These 3-bedroom, modern, brick homes with no stairs to climb will delight you; ¼-acre lot with magnificent trees; large living rm., dining room, picture windows, all brick to ceiling fireplace, beautiful hardwood parquet floors, roll-away stairway to large attic; kitchen completely equipped with 4-burner gas stove, 8-ft. General Electric Refrigerator, Bendix de luxe washer and plenty of Beautycraft steel cabinets. Excellent financing. Priced at only $13,950.
To inspect drive out Lee Blvd. through Falls Church to Va. Forest sign, right through Va. Forest to West st. and open signs at Poplar Heights.
Larchmont Corporation
GL. 8910

EXCLUSIVE LEE HEIGHTS
4-bath home, abounding with charm, this delightful custom-built, all-brick home, is situated amidst beautiful trees and offers utmost in spaciousness and restful atmosphere; gracious reception hall, large living room, attractive colonial dining room, powder room, and efficiency kitchen, 3 large bedrooms, 2 baths, floored attic. Recreation room with fireplace, maid's room and additional bath; built-in garage; exclusive neighborhood, yet convenient to everything.
M. T. Broyhill & Son, Inc.
CH. 5300, 9 till 9
4624 Lee Hwy.

PREWAR HOME
Open 1:30 to 5:30 Sat. and Sun. Brick colonial, 5 immaculate rooms on beautifully landscaped lot; conveniently located in desirable section of Arl., 5 min. to Pentagon. Priced, $13,750, flexible terms. Drive out Lee blvd. to Glebe rd., turn left to 6th st. and left to 3233. For further details call Mr. Lanier, OW. 3434.

PICTURE BOOK HOME
A most charming vacant and redecorated home; large living room, family-sized dining room, modern equipped kitchen, 2 bedrooms and tile bath; ful basement; level lot; convenient to shopping, school and transportation. Call today.
Real Estate Service, Inc.
Lee Hwy. at Glebe Rd. OW. 9090

KEEP EXPENSES DOWN
$2,000 CASH—$77 MONTHLY
An ideal home for small family, especially convenient for Army and Navy officers; within 8 minutes of Pentagon. A 2-story 2-bedroom home on a level lot with abundant space for garden. On quiet traffic-free street. Gas heat, dry basement, fully equipped kitchen; prewar hardwood floors. Convenient to everything. Owner anxious for sale.
OPEN SAT. 2:30 TO 6 P. M.
Drive out Columbia Pike beyond Barcroft Apts., continue over bridge, turn left at next street approx. 2 blks. to South 11th st., then right to 1040 South Emerson.
DICK BASSETT, Realtor
CH. 5057 CH. 4311

4 BEDROOMS, 2 BATHS
Only $69 Per Month
Open Sat. and Sun. 1 to 7
Inspect today. This outstanding value convenient to all community facilities, lovely Cape Cod bungalow on over ½-acre, in Annandale. Bring your check book as it will sell today.
Out Columbia Pike 3 miles past Baileys Crossroads to Evergreen Lane, (opposite Columbia Pines) left 1 block, left again to open sign.
VICTOR WICKERSHAM
REALTY
OR. 2100. Open 9 'til 9.

OPEN SAT. AND SUN.
An exceptional design new Cape Cod brick, with many outstanding features; bedroom and bath on 1st floor; 2 bedrooms and bath up with walk-in cedar-lined closets; full basement with fireplace and recreation room.
Out Lee blvd. to Florida st., right on Florida to 25th rd., right on 25th rd. to George Mason drive and Open Sign.
PIPPIN REALTY CO.
3216 Columbia Pike. CH. 0444.

OPEN 2 TO DARK
JUST COMPLETED
This new 8-room stone home in exclusive yet convenient Lacey Forest; outstanding features are 4 bedrooms and den; 4½ baths; 3 fireplaces, maid's room, and very large recreation room; beautiful kitchen includes range, 10 cu. ft. refrigerator, dishwasher, garbage disposal and exhaust fan. Only your eyes can appreciate the many fine appointments in this outstanding new home. Drive out North Washington Blvd. to North Ivanhoe St. and left 1 block to Open sign.
Milton G. Smith Real Estate
4219 Wilson Blvd. OW. 7200.

$7,500
Two-bedroom house with bath, elec., oil heat, full basement, range, ref. and Venetian blinds and enough room for garden and chickens. In the Annandale area. Pay $2,650 down and get quick possession. Shown by
MASON HIRST
Annandale, Va.
Phone FA. 7447 Weekdays.

$2,150 DOWN—$25 PER MONTH
2-family apartment dwelling, rents for $100 each apartment, move in one, with net payments about $25 per month. Exclusive.
J. FULLER GROOM REALTY CO.
OX. 4487. Eves., GL. 2247. GL. 6757

WILL TRY GI
NORTH ARLINGTON
Two-bedroom bungalow, living room, dining room, front and rear porches; detached garage; oil h.-w. h.; 1 block to shopping, schools and bus.
YEONAS REALTY
GL. 2100 OX. 1243

... ON FOLLOWING PAGE

SALE, SUBURB, HOUSES 67

Continued From Preceding Page

VIRGINIA

ARLINGTON REALTY CO. NO. 5

Country Club—6 comfortable blks. from Washington Golf and Country Club, a beautiful Georgian Colonial; 3 bedrms. and bath plus den, large spacious liv. rm., dining rm. and kitchen; home well-placed on a wooded site, approx. 75 by 165; many quality features that the discriminating purchaser will demand in this much-sought-after neighborhood. Substantial cash. By appointment, please.

ARLINGTON REALTY CO.
2204 Wilson Blvd. OW. 9300.

5 LARGE ROOMS, with floored expansion attic, full-sized dining room, beautifully equipped kitchen; Bendix washer; half-acre lot. $11,500. Reasonable down payment or will take GI contract. ARFAX REALTY, FA. 1450 or Elmwood 574.

COUNTRY ACRES

In the country club area, we have this lovely custom rambling New England Cape Cod brick home, situated on a beautifully landscaped ⅔ acre corner lot; built for the present owners, nearly 9 years ago with every detail for gracious living. Through center-hall plan, 26 ft. liv. rm., lge. din. rm., unusual sized kitchen, pan., library and ½ bath. 1st fl.: master bedrm. suite complete with dressing rm. and full bath; 2 other twin sized bedrooms and full bath, 30 ft. rec. rm. with firepl., bar with running water, maid's rm. and full bath, 2-car garage, lovely colored slate roof, a background of trees, flowers and shrubs, 2-year-old asparagus bed, strawberry bed and many fruit trees, 6 exits on 1st fl.; one leading to rose garden, another to lge. brick patio. Reduced to $29,500 to allow new owners to redec. Open Sat. and Sun., 2 'til dark.

Directions: Out Old Dominion dr. to 35th St. N., right to 5203 and open sign.

HALL REALTY CO.
Courthouse Square, Arl., Va. OW. 5858. OX. 1007. Nights and Sun., GL. 8241.

4 BEDROOMS, $11,950

Close in to Clarendon. Oil h.-w. heat, garage, beautiful large lot, payments reasonable. It's a bargain.

J. FULLER GROOM REALTY CO.
OX. 4487. Eves. GL. 2247. GL. 6757

OLD STONE FARM HOME

Ten rooms and bath, several outbldgs. and 6 rm. tenant house; old orchard over 50 acres; beaut. mount. view; one hour's drive D. C.; house needs some repairs and decorating. Bargain, $11,500.

CAPUTI REALTY CO.
Phone FA. 1415 or FA 2122

OPEN SUNDAY 9 TO 6 NEAR FT. BELVOIR

By owner, 6 mi. south of Alexandria, opposite Mt. Vernon High School. New modern formastone, 4 bedrooms, 1½ baths, living room, fireplace, dining room, kitchen, full basement; ½ acre lot.

New modern brick: 3 bedrooms, 1½ baths; living room, dining room, kitchen, full basement; ½ acre lot.

J. LEE MURPHY
Woodbridge, Va. Manassas 14-F-3.

Ideal for Children
$650 Down

By owner, $9750 with $8250 4% 1st trust. Army officer transferred; move right in. 18 months old. 2-story, 5-room masonry home in new community near Falls Church. Full basement, large lot, schools convenient. Excellent rental investment. GL. 2716.

$13,950

Leisurely country living 25 min. from Washington off Leesburg Pike. Colonial brick on half acre ground. 3 bedrooms and bath. Full basemt., 10 cu. ft. refrigerator. 1st trust $10,400; 4%; $79.26 per month. Rusco combination windows throughout the house. Ready to occupy.

Eastman & Seay
Realtors FA. 2620

$7,500

Bungalow on ½ acre ground. Living room, dining room, kitchen, bedroom and bath; all modern equipment. Expans. attic. Can be bought today for $1,400 down. Owner must sell. The price and terms will do it.

Eastman & Seay
Realtors FA. 2620

For That Antique Furniture

Attractive old home on 3 acres in Falls Church. 4 bedrooms, large living room, library, unusually attractive grounds, several outbuildings, beautiful garden and flowers. Just the home to display lovely antiques. Let us show you today.

Eastman & Seay
Realtors FA. 2620

$2,650 WILL BUY
IN FALLS CHURCH

This newly decorated 5-room brick bungalow with ½-acre level lot fully fenced; large Youngstown sink-cabinet with garbage disposal and 8 cu. ft. GE refrigerator, Bendix de luxe washer plus laundry tubs; full basement with gas a.-c. heat; expansion attic with full thick 8-inch insulation between rafters, ready for finishing into 2 additional rooms; screened front porch, garden space with 200 strawberry plants; $9300 4% first trust payable $61.80 per month, including taxes and insurance. Call us for directions to reach or appointment to inspect.

LURIA BROS.
2300 Wilson Blvd. OW. 8500

WAVERLY HILLS

Always in demand is this English-type brick home with a large bedroom on 1st floor accommodated by a beautiful Hollywood bath; foyer entrance into bright living room, family sized dining room and large equipped kitchen; 2 large bedrooms and full bath upstairs; full basement, oil h.-w. heat, 2-car detached garage. Assume $14,000 first trust payable $92 month; $5000 cash will handle.

ENZOR REALTY CO.
CH. 1000 Exclusive OX. 2234

FORCED TO SELL

So bring me a contract says the owner of this lovely de luxe brick Cape Cod located in North Arlington, nice living room, full dining room, 2 bedrooms and tile bath on 1st floor; stairs to 2 more bedrooms and roughed-in bath on 2d floor; large full basement, clean gas heat; equipped kitchen; complete storm windows. $9,200 1st trust at 4%, payable $71 per month, including principal, interest, taxes and insurance. Call 9 to 9.

Real Estate Service, Inc.
Lee Hwy. at Glebe Rd. OW. 9090

5 BEDRMS., $22,950

This is an amazing offer made because owner is leaving the area. All brick and stone construction and in a close-in and convenient section of North Arlington; only 1 year old, this home offers the following: 1 full and 2 half baths, large fully equipped kitchen, spacious center-hall entrance, formal dining room, extra-large living room, combination storm windows and screens, screened porch, sun deck, gas h.-w. heat, basement has knotty pine recreation room and bar, with brick fireplace, asphalt tile floor. Substantial cash required. Don't miss seeing this one.

POMPONIO REALTY
2220 Wilson Blvd.
OW. 9450 Eves., FA. 4905

Columbia Forest, $10,950

All brick 2-bedroom, colonial-type home located off Columbia Pike, full basement; Anchor fenced-in yard. This is a real buy! Approximately $1,650 will handle with 4% loan available.

OPEN SUNDAY, 1 TO DARK
Out Columbia Pike to S. Columbus st., left to S. 12th st., right to No. 5037.

POMPONIO REALTY
2220 Wilson Blvd.
OW. 9450 Eves., FA. 4905

WIDOW

Leaving for Europe shortly wants immediate sale of her fine home, located in one of Alexandria City's best residential sections, and near large shopping center; it has 7 rooms, 3 bedrooms, den, and 2 baths; oil heat. This home is in perfect condition, and is on a corner lot with garage. The price is $22,500, and cash required, $8,000. Immediate possession. Inspection by appointment only. Thru.

MRS. JOANNA M. BARRY
WITH
The BARRY Org.
2206 MOUNT VERNON AVE. ALEXANDRIA, VA.
AL. 0078 TE. 2442
"The Old Reliable Office"

$2,500 DOWN

and balance less than $70 per month; a fine 3-bedroom semidetached brick in an excellent location; front and rear porches, fenced level lot; close to every convenience and especially to Pentagon and Navy. Call now. Call 9 to 9.

J. WESLEY BUCHANAN
1301 Columbia Pike, Arl.
CH. 1341 OW. 3007

SALE, SUBURB, HOUSES 67

VIRGINIA

Open 1 to 7 P. M. Sat.

6-room and bath brick home, side screened porch, full basement, hot water heat, 1-car brick garage, located in Pinecrest subdivision on ½-acre lot surrounded by homes ranging in price up to $45,000; price reduced to $13,950; cash required, $4000.

To reach property. Out Columbia Pike 2 miles beyond Baileys Cross Roads, turn left on Braddock Rd., cross hard surface rd., bear left on Brookside drive to our sign; or out Duke st. extended, 3 blocks past Lincolnia, turn right on Brookside drive.

R. L. Kane, Inc., Realtors
King and Wash. Sts., Alexandria.
Open 9 'til 9. AL. 3013

HERE'S A HOUSE

that you can call home. Constructed of brick 9 years ago, this house could not be replaced today at the price of $14,200. Lovely living room with fireplace, dining room, equipped kitchen, 2 lovely bedrooms and tile bath, all on 1st floor. 2d floor is finished off in knotty pine. Basement with recreation room. Oil hot-water heat. Side screened porch. Anchor fenced yard 50x175. Vacant and ready for immediate occupancy. Call 9 to 9.

Real Estate Service, Inc.
Lee Hwy. at Glebe Rd. OW. 9090.

REDUCED TO $13,950

with $1500 cash for quick sale of this lovely 3-bedrm. home, by out-of-town naval officer; immac. cond. View lot. You can move right in. Only one square from Wilson blvd. bus. See it today!

KEITH D. BRUMBACK
Exclusively. CH. 3527—CH. 5873.

$6,750-$7,950

Bungalows on ½ acre, and 1 acre; town of Fairfax; reasonable down payment and monthly payment; open for inspection; on right, ½ mile beyond stop light, on Lee blvd. at the town of Fairfax. Call Fairfax 787.

18 MILES FROM D. C.

Large Colonial home on 4 acres; beautiful gardens and lawn; excellent condition, needs redecorating on inside; good buy, financing arranged; open for inspection. Next to Fairfax elementary school in the town of Fairfax. Call Fairfax 787.

CAPE COD

A picture home with white picket fence and hedge on corner lot 159 ft. deep, 4 bedrooms, cozy fireplace in living room, full basement with outside entrance, oil h.-w. heat; detached garage; 2 blocks from school but on bus line loop with very little traffic. You'll like this one. It's priced right.

A. H. BROOKS
3016 Columbia Pike CH. 5100

Approximately $2 500

will buy this brick bungalow with 2 bedrooms and expansion attic, ⅔ completed; all-electric kitchen, liv. rm., dinette; full basement, automatic heat; large lot; $60.65 per mo., int., tax, ins., prin.

The J. R. Tencher Co., Inc.
AD. 2644—OL. 2429

RAMBLING RAMBLER

Beautiful California brick home; huge living-dining room, fireplace, 3 twin sized bedrooms, full tile bath, very large kitchen, completely equipped with breakfast space, full basement, car port, many other extras; ½ acre lot. Convenient to everything. Attractively priced.

Real Estate Service, Inc.
Lee Hwy. at Glebe Rd. OW. 9090.

$14,500

Now being built at entrance to Broadmark, on Columbia st. California-type rambler, 5 large rooms, tiled bath, equipped kitchen, full basement with recreation room, fireplace, gas heat, built-in garage, large lot. Choose your own decorations. Call KE. 3-6677.

J. H. BENOIT, REALTOR
Open Until 9 P. M.

$11,000

Brick and frame rambler on ½-acre corner lot, large living room with fireplace, 2 twin-size bedrooms, full bath, equipped kitchen; oil a.-c. heat. Large detached garage. Needs redecorating. Reasonable cash payment. Call KE. 3-6677.

J. H. BENOIT, Realtor
Open Until 9 P. M.

$14,500

All-brick Colonial; 5 rooms, bath; equipped kitchen, gas heat, full basement. 1 block to transp., school and shopping center. Immediate possession. Call KE. 3-6677.

J. H. BENOIT, Realtor
Open Until 9 P. M.

AN OLDER BUNGALOW
OPEN SUN. 1:30 TO 6

On a lot 312 ft. deep. If you want plenty of rooms, and outdoor space, this is well worth a visit. Down payment, and $66.78 mo. pays the 4% trust. Close to transp. and shopping.

Directions—Out Columbia Pike to Glebe rd., left on 9th st. South to 3903 and our sign. Exclusive listing.

A. H. BROOKS
3016 Columbia Pike. CH. 5100

$1,250 DOWN, $60 MO.

Two-bedroom bungalow, expansion attic; in beautiful Virginia Forest; large yard; full price, $9750.

J. FULLER GROOM REALTY CO.
OX. 4487; eves., GL. 2247. GL. 6757

OPEN SAT. & SUN.
BRICK BUNGALOW
$12,850 G.I.

Opportunity knocking but not for long. Only a few left of these stunning 2-bedroom brick Cape Cod bungalows. Want a kitchen plenty large enough for a dining table, this has it. Want an expansion attic in case the family expands, this has it. A pretty garden lot too. Also Bendix washer. A veteran may buy for only $1000 cash down and $88 month including taxes and insurance.

To reach—Out Lee hwy. to North Quantico st., right to 27th st., turn left to open house.

LURIA BROTHERS
2300 Wilson Blvd. OW 8500

$13,750
VA. FOREST BUNGALOW
OPEN 1 TO DARK

An unusual opportunity. You can now own a home in Virginia Forest on Rosemary Lane.

In this extremely desirable neighborhood amid dogwood and other lovely trees and ¼-acre lot, with greenhouse and wading pool is this charming 2-bedroom brick and frame rambler with that MUCH-WANTED expansion attic. Only 2 blocks from bus, shopping and new grade school. To inspect drive out Lee blvd. or Lee hwy. thru Falls Church to Va. Forest sign, right on Rosemary Lane to No. 400 and our sign.

ASK-US? REALTY CO.
OX. 2659. GL. 1252.

SALE, OUT-OF-TOWN 68

VIRGINIA

FOR SALE

Country estate 13 miles east of Charlottesville and University of Virginia; attractive old Colonial home; five fireplaces, all conveniences including hot water heat; 225 acres, good farm buildings, tenant house. Price $35,000.

L. R. DAVIS · TROY, VA.

FARMS, LAND, SALE 70

MARYLAND

APPROXIMATELY 7000 sq. ft. on River rd. near Newport ave. Contact W. Wode, 839 Washington blvd., Baltimore 30, Md.

1 ACRE OF LAND and new 5-room house, partly unfinished; $5,500 or $6,500, on 5 acres; just 27 mi. from D. C., near Route 50. Directions to reach: Go on Route 50, 5 mi. west of Chantilly, turn left on 621 by Thomas Store. See sign as quoted above. Phone Fairfax, Va., 693-J-1 for further information.

COUNTRY REAL ESTATE

5 acres with a good six-room bungalow (all modern) on highway near Charles Town, West Virginia. Possession in thirty days.

Store room-grain elevator, good dwelling, running water, three acres of land on highway. Store room with general merchandise. Possession in thirty days.

110 acres on West Virginia line on highway. Outbuildings and good spring. Some timber.

MOORE INSURANCE & REALTY CO.
Box 10, Charles Town, W. Va.

CHICKEN-TURKEY FARM

Close to Hughesville on main highway. 30 acres. Modern 6-room, bath house; large screened porch; 2-car garage. Priced only $10,000. Excellent terms. For particulars call TE. 7074.

VIRGINIA

58 ACRES, with streams, spring and a wonderful view of Sugar Loaf Mountain; 3 acres of woodland and rolling farm land. Wheat, alfalfa fields, two pastures. Beautiful old stone chimney and fireplace in a 6-room house. Barn and outbuildings; 1924-ft. frontage, on hard-surface road, 20 miles from D. C., $16,500.

ASK-US? REALTY CO.
GL. 1252. OX. 2659.

GOOSE CREEK FARM

23 acres; new 5-room house, ranch type; living room, 20x12, 58' stone fireplace, wide flooring, 2 bedrooms, 2 stall showers; kitchen, dining room, closets, house roughed in for h.-w. heat. Moderately furnished. Chicken house, hog house; bordering ¼ mi. on Goose Creek. Fine for boating, fishing, bathing. All year round road. 38 mi. to D. C. Asking price, $12,750.

J. L. C. WEST, FA. 2135

FARMS, LAND, SALE 70

VIRGINIA

On the Shenandoah River

130 acres of the best agricultural land in Northern Virginia. 1 mile from Rt. 50 on good State rd., 53 miles from Washington. Good 7-room house, surrounded by large trees, overlooking the river. Unusual mountain view in all directions. $16,500. Reasonable terms.

THOMAS & CO.
Fairfax 800 Eves. OV. 2872

25 A.—U. S. HWY. NO. 1

700 ft. commercial frontage, 25 min. D. C. Improved with rambler type mod. home. 35 ft. liv. rm., beamed ceiling, lge. picture window, fireplace, 4 bedrms, 2 baths, new GE equipped kit., deep freeze; oil h.-w.-h. (apt. rented $90 per mo.); 20x50 outbldgs.; 2 others. Beautiful spring, ½-acre strawberries. Some furniture. Sacrifice, $29,500; Terms. Drive past Ft. Belvoir, past Pohick church 1¼ mi. to property on right. (Pinecrest).

OPEN DAILY
Lorton 12-F-12

FIRST ANNOUNCEMENT SMALL FARMS

2 acres and independence; $50 DOWN, $15 a month. Plenty of room for chickens garden, fruits, cow, etc. Cleared land or woods or an acre on Bull Run. Come early and take your pick. Picnic here or grow your vegetables, etc., or park your trailer here till you are ready to build. You can use your land soon as you pay the $50 down. Country property with city conveniences; convenient to everything, including bus to downtown Washington.

$50 DOWN, $15 A MONTH
Thirty-five minutes drive out Lee blvd. or Lee hwy. to Centerville, turn left at traffic light on Route 28 (toward Manassas), four miles to our big sign on left, "SMALL FARMS." Open every day 1 to 9 p. m. Trailway bus passes us on Route 28. Bring $10 deposit.

Near Clifton Station

79.2 acres, well fenced with 2 all-year-around streams, 39 acres in cultivation and grazing. White frame, 2-story house, 6 rooms and bath; oil a.-c. heat; electric refrigerator and stove, large barn, chicken house, corn crib, garage and two small barns for storage; 40 minutes to Washington via Memorial Bridge; $19,750. Good financing; $75 per month, with cash down payment. THE VOICE OF THE FARM IS CALLING YOU.

Eastman & Seay
REALTOR. FA. 2620.

Near Leesburg

Beautiful home, 2½ miles left of Leesburg at top of Catoctin Mt., facing east. Home surrounded by apple trees. Early American residence, 18x28 living room, dining rm., kitchen, den, bedroom and 1½ baths on 1st floor; unfinished 2 bedrooms, bath and front porch on 2nd floor. House is 32x56 with 12-ft. porches on each end. Expensive plantings of English and American boxwood on place. $27,500. From the panoramic view, you see nature unfurl her glory. Shown by appointment.

Eastman & Seay
REALTOR. FA. 2620.

A Growing Future

It's yours, 280 acres, near New Washington, Va., 2-story, 13-room frame house with 1½ baths, tenant house, chicken house, brooder house, milk shed, work shop and other buildings; running water in all fields. $34,500.

Eastman & Seay
REALTOR. FA. 2620.

LOTS FOR SALE 73

DISTRICT OF COLUMBIA

RAMBLER SITES, 1 block East of Conn. ave. (at 34th and Pessenden sts. nw.), Chevy Chase, D. C., 75 to 126 ft. frontage.
SHAPIRO, INC. ME. 1717. TA. 7511

1 BLOCK EAST of Conn. ave. (at 34th and Pessenden sts. nw.), Chevy Chase, D. C. Beautiful homesites, 70 to 140 ft. frontage. (Some ideal for large ramblers.) Rep. on grounds Sat. and Sun., 1 to 6 p. m.
SHAPIRO, INC. ME. 1717. TA. 7511

RAMBLER SITES, $2,950

Vic. 27th & Nebraska Aves. N.W. Beautiful homesites, wide frontages; also lot having 31,700 sq. ft. on Rittenhouse st. bet. Utah and Nebraska aves. at 15c per ft. Representative on grounds 1-5 p. m. Saturday and Sunday or call Mr. Kessler, RA. 2885.

MARYLAND

6½ ACRES (8 LARGE LOTS)

Nearby Maryland. Between River Road and Bradley Lane. DESHAZO & RESSEGGER. 1424 K. NA. 5550.

CHEVERLY SACRIFICE

Double lot 100x156. 3404-3406 Cheverly ave. Sufficient elevation for ideal rambler site. Quiet-restricted community, approx. 4 blks. Prince Georges Co. Hosp. Paved sts., sidewalks, etc.; all utilities in. Beaut. wooded with oaks. Assessed $2,000. Quick cash sale for assessed value or best offer above. Call owner, WO. 2331 between 2-6 Sat. or Sun.

WILDERCROFT

Large 75 by 200 ft., city water with meter in. $1050 for quick sale. Terms. Call GEO. VINCENT, UN. 9102 or OL. 2273.

$675 PER ACRE

ALLANWOOD country homesites have all of the most desirable qualities; high elevation; gentle rolling fertile soil, fine water. Here you can build the home your heart desires and raise your children with safety; protective restriction, insured title; terms of $200 down with 3 years to pay available. From Silver Spring out Georgia ave. ext. 5 miles to Glenmont, bear right on Layhill rd. 3 miles to sign on property. Construction assistance available. H & H DEVELOPMENT CO., Owner, Ashton 6696.

WE STILL HAVE
SOME
ONE-ACRE BUILDING SITES

remaining in the beautiful Paint Branch Farms Subdivision. Some as low as $1,200 per site.

E. S. PRICE & CO.
11301 Georgia Ave. (Wheaton)
Lockwood 8-1231 Lockwood 5-0319

OFFER WANTED
CHEVY CHASE, MD.

Beautiful level lot 75x200 with many trees. See our sign at 6617 Delafield St. (2 blocks East of Brookeville rd. at Thornapple st.) New street, sewer and water now in. Priced at $4250, but owner will accept best offer. Call Mr. Ewell, ME. 5400, eves. OR. 5378.

LEO M. BERNSTEIN & CO.
Realtors
1415 K St. N.W. ME. 5400.

Homesites $895 an Acre

Fertile Montgomery Co. location: ranging from 1 to nearly 4 acres; wooded or cleared. Easy terms available. 1st selection insures frontage on paved road. Agent on premises Sats. and Suns.

To reach—5 miles past Colesville on Colesville pike, right on Cedar lane at Ednor, ¼ mile to property.

R. H. BEST, INC.
WI. 3633. Agent. Eves., OW. 3757.

VIRGINIA

2-Acre Wooded Tract

Bounded on side and rear by pretty stream, in one of nearby Virginia's nicer sections. Surrounded by attractive homes. 1 blk. from main hwy. with bus service. Also smaller lots in same neighborhood. Less than half hour drive to downtown Washington. Phone GE. 7037.

LARGER than average building lot, in best residential section of Arlington. $2500. CH. 2927.

WOODED HOME SITES

At Beacon Hill one mile from E. Fall Church, Va., on hard surfaced road ½ to ¾ acre lots, with 180-ft. average frontage; all high and well drained; util. and good roads, small select development priced $1700 to $2400. For particulars, phone FA. 2200; after hrs., MR. ROBERTS, WA. 6566. Exclusive with

MONCURE AGENCY

2 ONE-ACRE LOTS

Just off Mt. Vernon Memorial Hwy.; wooded, each 145x300 ft.; beautiful ramblers now being built; not in a subdivision; $3000 each.

J. FULLER GROOM REALTY CO.
OX. 4487; eves., GL. 2247. GL. 6757

BELLEVUE FOREST—Wooded lots overlooking Wash. Golf and Country Club. Write or call for illustrated brochure. CH. 3838. Geo. Mason Green Co. Eves. and Sunday, GL. 3838.

2 LOTS, 60x60, Lake Jackson, Va. Reas. For information call LO. 5-0437.

Willow Run

Want to build? Lot with 115 ft. frontage. 200 ft. deep. Excellent location. Close to Shirley Highway; restricted area; ideal site for homes of dignity and charm. Reasonable terms. Priced from $850. Compare these values. Why not build that rambler here? Let us show you today.

Eastman & Seay
Realtors FA. 2620.

Hillbrook Estate

Major placed these beautiful lots on a high elevation near Washington. A fine paved highway close to these building sites; a wholesome area; lots are ½ acre to 3 acres; splendid financing to suit you. We always offer the best at the lowest price. A telephone call will complete the arrangements. Inspect your future homesite today.

Eastman & Seay
Realtors. FA. 2620.

LOTS FOR SALE 73

VIRGINIA

SEVERAL LOTS suitable for semi-detached or 4-family apts. Also 15 lots for detached homes. Reasonably priced. Call CH. 9666, or eves. CH. 5927. Owner.

Shirley Woods

One of the exceptional corner lots in this area. 100x143. In the area of homes, from $25,000 up. Specially priced today. Owner desires immediate sale.

Eastman & Seay
Realtors. FA. 2620.

Falls Church

In exclusive Broadmont area. Lot 123x150. Sewer and water, partially wooded. $3750. A special for today.

Eastman & Seay
Realtors. FA. 2620.

NO. ARLINGTON

Four adjoining lots, corner of Westmoreland and 31st St.; 2 fronting Westmoreland at $1800 each; 2 fronting 31st St. at $1225 each. For details call

DAVIS REALTY CO.
4739 N. Washington Blvd., Arlington.
CH. 4333 CH. 9521

LOTS WANTED 74

½ TO 1 ACRE—Lights, water, telephone; good road available; conv. stores, schools. Wash. transp.; N.W. Wash suburban area. WI. 7952 Sunday or evenings.

ACREAGE, SALE 75

VIRGINIA

NOT TOO FAR AWAY

Wooded tract of 39 acres, in Virginia, 18 miles from Washington; near good roads and railway station; part bottomland with good-sized stream; gently rising hills with pretty views for homesites; some large timber. Price, $130 per acre. Phone GE. 7037.

WATERFRONT, SALE 75A

LAKE JACKSON

RUSTIC LOG CABIN

3 rooms and bath, on lot 50x125. $5000, only $1000 cash, balance over a 10-year period. Call KE. 3-6677.

OPEN UNTIL 9 P. M.
J. H. BENOIT, Realtor

DELAWARE

REHOBOTH BEACH, DEL., located in ocean block; 5-bedroom and 2-bath house. Attractively furnished and in excellent condition. Screened and open porches with ocean view. Possession with settlement. Priced $17,250. Phone FA. 0105 or 8224.

MARYLAND

OCEAN CITY, MARYLAND
Lovely 8-room cottage with 3 baths on the boardwalk. Furnished. A bargain.
STALEY REALTY CO. MU. 6654.
827 N. Charles St., Baltimore, Md.

NEW JERSEY

ATLANTIC CITY, N. J. (147 St. James pl.), a few choice 6 rooms, bath and porch Beachside Cooperative Apartments still available. Full price $6,500 cash. Possession. Low carrying charges. References required. See Mr. O'Malley, owner, on premises. Phone 5-9060.

WATERFRONT, RENT 75B

COTTAGE OVERLOOKING BAY
Furnished; all utilities. OW. 9254

ON WICOMICO RIVER

46 miles away. Furn. cottage; liv. rm., 2 bedrms., bath, kitchen, GE refrig., 2 screened porches. Gas, elec. Maid's quarters. Garage. Rowboat. $30 per week. Owner, GE. 8402.

MODERN and attractively furnished cottage containing 4 bedrooms, 2 baths and servants' quarters. Possession June 1 thru Labor Day. $1500. FA. 0105 or 8224.

VACATION PLACES 75C

VIRGINIA BEACH, VIRGINIA
FOR RENT

Several desirable homes and apartments on weekly, monthly or seasonal rentals.

Contact Mrs. Edythe F. Broughton with
WHITT G. SESSOMS, REALTOR
3704 Atlantic Avenue
Virginia Beach, Va.

DOGS, PETS, KENNELS 76

BOXER pups, 10 wks., brindle, reg. AKC. champ. stock; reas. FA. 5197.

BOXERS

MOSSMONT KENNELS would be glad to have you pay them a visit for some exceptionally nice puppies. AKC registered. AL. 0805.

COCKER-TERRIER pups, 11 wks., $5 ea.; cocker, fem., 3 mo., $20. CH. 2867

COCKER PUPPIES, AKC; exceptional litter; healthy, friendly; 9 wks.; blonds, blacks; males, fem. WI. 9544.

COCKERS, 2 males, 1 female; brown and white; 10 weeks; AKC reg. WO. 0191.

COLLIE PUPPY, beautiful golden sable, male, exc. pet. Rockville 3648.

DOBERMAN female, 8 mo., excellent watchdog, $75 or best offer. TO. 5904

GERMAN SHEP. PUPS, handsome, silver gray, beige, black, from pure white mother; $25 up. SL. 0513.

MINIATURE SCHNAUZER puppies, champion bred, best bloodlines, for show, breeding or companion. Vets certificate, avail. now. Fairfax 151.

SIAMESE KITTENS, healthy, purebred; 9 weeks. EM. 2908.

HORSES, LIVESTOCK 76A

ANGUS BULL, registered, top-bred animal from Monocacy Farms; 22 mos. old. OX. 3860.

HEREFORD BULLS, registered. Domino breeding, 1 and 2-yr.-olds. J. P. Gibbons, Haymarket, Va., or call RE. 1020 before 5 p. m. Sundays and after 7 p. m., AD. 1020.

SALE MISCELLANEOUS 78

ADDING MACHINE—Allen Wales, bank model, hand operated, add and subtract to 1 million. Used less than 6 mos. For quick buyer, $140. OR. 5426.

AIR CONDITIONERS

for homes and offices; standard makes, all sizes, new and reconditioned, sold, rented, serviced, guaranteed. Many choice selections now at reduced prices.

Bishop Equipment Co.
5104 MacArthur Blvd.
OR. 3687. OR. 3938
(We have specialized in air conditioners exclusively for 14 years.)

ACCORDION, 120 bass La Cosca; treble shift, carrying case; good cond. $195. Ashton 3597.

ADDING MACHINE SALE—1 week only, used, new; $29.50 up; complete selection of all famous makes from $20,000 stock. Save up to 40%.
CENTRAL TYPEWRITER & ADDING MACHINE CO.
MI. 4400. 2019 14TH ST. N.W.

AIR-CONDITIONERS, Philco York, window type, modern. CW 41; perfect cond.; for 15x18 room. ME. 2466.

AIR CONDITIONERS

At preseason reduction, nationally-known makes. 3-ton packaged units, $850; also reductions on 1949, ½ and ¾ h.p. window and console models, along with a complete stock of used units. Full installation and service facilities; small deposit for future installation

SINCE 1875
A. S. JOHNSON CO.
RE. 1687

ANTIQUE EXHIBITION
AND SALE AT
THE SILVER SPRING ARMORY
GEORGIA AVE. AT WAYNE

April 25, 26, 27, 28, 29 from 11 a. m. to 11 p. m. daily. Local and out-of-town prominent dealers will display and offer for sale important antiques in furniture, china, glass, clocks, prints, jewelry, brass, silver and other choice items. Wonderful selections to choose from and many hard-to-find articles will be found at this show. Courteous dealers welcome you to browse. The public can secure dealer's courtesy tickets at most local antique shops. This show is being sponsored by the Md. Natl. Guard Service Company, 115th Infantry. For information, call TU. 2727 or GE. 7608.

ANTIQUE—Venetian glass mirror for console or dress. table, $75. GL. 8431.

AIR CONDITIONER—Console model, 91 C. ¾ h. p., Philco-York, 1 yr. old. Cools and conditions up to 500 sq. ft. of rm. space. $500. OR. 3132.

AQUARIUM, 3827 Ga. ave.; fish supplies; stainless steel tanks.

BABIES TWIN CARRIAGE and mattresses, excellent condition, used 6 months, $20. DE. 7556.

BABY BUTLER
Safety feeding table; home demon. Baby's Butler Service. EX. 4370.

BABY CARRIAGE—Black, 2 mattresses; good condition; $15. TE. 6459

BABY CARRIAGE with pad, $15, and apt. size washer, $10. LU. 3-9291.

BABY CARRIAGE, Honeysuckle, like new, $25. TR. 7713.

BABY CARRIAGE, Headstrom, gray, collapsible, $10. EM. 3125.

BABY CARRIAGE, Headstrom, collapsible; $30. AX. 5036, AX. 5443, after 6 p. m.

BABY CARRIAGE, gray Storkline, folding with pad; very good cond. $25. GE. 4048.

BABY CARRIAGE, collapsible; bathinette, Rollaway bed, all like new. LI. 3-0823.

BABY CLOTHES, new and used, very reasonable. AX. 3864.

BABY CRIB, new, still in carton. $20. TA. 0879. 9:30 to 1; will deliver.

BABY CRIB, bed and wardrobe chest (white); $80 takes both. CO. 8411, bet. 8 a. m. and noon, 6-9 p. m.

BABY STROLLER, Thayer, hardly used; excel. cond.; reas. SLigo 3958.

BAR BELLS, York & Weider, 20-lb. bar and over 200 lbs. in weight, $20 complete. OW. 8368.

BED LEGS—Hollywood beds can be made from coil springs in a few minutes. No tools required. U. S. Pat. 2466494. We install. SLigo 9594. Also box spring legs.

SALE MISCELLANEOUS 78

BED, double; coil spring and mattress, exc. cond., $35. CO. 8567.

BEDROOM SUITE, 3 pcs., solid mahog., exc. cond., $225. EM. 7060.

BEDROOM SUITE, maple; twin beds, box spr., felt mattrs., chest, dresser, mirror, night tables, $100. OR. 1852.

BENCH SAW, like new, 3-h.p. motor, 16-in. saw blade, heavy duty; cost $625, sac. $375; 2 new scroll saws, $90 and $110. SH. 3802.

BICYCLE—BOY'S—$15
WI. 1292.

BICYCLES, used, $5 up; all sizes; good running condition; 4925 Calvert rd., College Park. UN. 4600.

BICYCLE, girl's, English make; excellent condition; equipped with gears; $50. SH. 0715.

BOX SPRING and mattress for dble. bed. exc. cond. Sacrifice because of twin beds, $45. EM. 6570.

BRIC-A-BRAC

Some antiques, Victorians, other misc. pieces. AD. 8623.

BRICKS

Used, clean, $12 per M; plaster board, 4x8 sheets, new, $1.35 each. GENERAL WRECKING CO., MI. 6177.

CAMERA, 16-mm. movie, Bell and Howell, magazine load, f.1.9 lens; little used; $75. DU. 6000, Ext. 314.

CAMERAS—Photo and movie supplies, darkroom equip.; easy terms; trade-ins; year guar.; catalog free. Brenner, 933 Pa. ave. nw. RE. 2434.

CARRIAGE, twin; good cond., collapsible, $25; bassinet and crib mattress. MI. 7560.

CASH REGISTER, showcase, counter, few toys; cheap. LU. 3-2780.

CLOTHING—Misses' suits, size 14; good buy. RA. 1417.

CLOTHING—"Cut-away suit" and tails, vest, size 42; silk hat; ¼ of cost price. TE. 6469.

COIL SPRINGS for double bed; exc. cond. 2480 16th st. nw., receiving room. DU. 2336.

DESK, kneehole, $30; sofa with custom slip covers, $75. Electric ironer, $75. Miscellaneous chairs. All excel. cond. GL. 6250.

DIAMOND RING, lady's, plat. setting, almost carat, 4 small dia. each side, $350; also wed. band, fishtail design, diamonds all around; $125. TA. 1892.

DIAMONDS—Lady's sol. ⅜ ct., $100; lady's ½ ct., $125; lady's ¾ ct., $150; lady's ¾ ct., $175; lady's ⅞ ct., $200; man's 1½ ct., $250; lady's 1½ ct., perfect, $350; man's 2 ct., $350; lady's perfect 1¼ ct., $450; lady's American cut, plat. 2 ct., $500; lady's 2¼ ct., $600; diamond earscrews, 2½ ct., $650; lady's nice approx. 3 ct., $1,000; man's 4¼ ct., $1,000. All prices include mtgs. Trades accepted. Livingston & Co., 1423 H st. nw. ME. 3440.

DINETTE, 5-pc., excellent condition, $35. OL. 7542.

DINETTE table, 4 chairs, walnut; 7 pr. tailored dotted Swiss curt.; love seat, Early Amer.; reas. CH. 9500.

DINING room furn., bedroom chairs and summer rugs; glider. AD. 1597.

DINING suite, 10-pc. walnut; good cond.; sacr. $125. SH. 7769, eves.

DINING ROOM SUITE

9-pc. solid walnut with upholstered chairs; good condition. Cost $1,500. Sacrifice $250. 3539 Porter st. nw., AD. 4238.

DINING ROOM, lovely dark oak, 10 pieces, Jacobean style; ideal for a house but not for our Fairlington apt. Sacrifice, $100. TE. 5174.

DRAPERIES, flowered, full length, custom made, exc. cond. WO. 4632.

DRILLS, new, 29-pc. set, high speed, ⅛ to ½ inch. HO. 2665.

DRUM SET, complete, good condition, $125. LI 3-4698. 9 'till 12.

ELECTRIC LAWN MOWERS, Rotary type, GE motor; will cut the tallest grass. Even a child can operate it. 12-in. blade, $79.50; 16-in. blade $99.50. A B C Supply Co., 1414 14th st. nw. HO. 1414.

ELEC. RANGE, Hotpoint; 6-burner, 2-oven; $60 or best offer. CO. 8567.

ENCYCLOPEDIA BRITANNICA, 9th edition, A-1 cond., $25. CO. 8567.

ENCYCLOPEDIA BRITANNICA, JR., '46; A-1 cond.; sacr., $60. WH. 0282.

ENCYCLOPEDIA, set, 12 vols.; unabr., new ed., world scope; $60. RA. 2995.

FENCE pickets, 36-inch, $12.50 per 100; gates, $2.50 each. OW. 4273.

FILM DEVELOPED and enlarged; 24-hr. service; 8-exposure roll; 49c. Brenner Co., 933 Pa. ave. nw. RE. 2434.

FORMAL, stunning gray tulle, with chartreuse sash, bought for inaugural ball and never worn; size 13-14; half price, $40. GE. 2543.

FRENCH door, 3x7 ft., 1¾ in. thick; 10 sq. panes, 13x13 in., $12. 3924 Ingomar st. nw.

FRIGIDAIRE, Coldspot, 5 cu. ft.; excellent condition. 1338 K st. se.

FUR COAT, dyed muskrat, sz. 12-14; good cond.; sac. $85. TA. 9159.

FUR COAT, genuine blue fox, size 14; reas.; leaving city. AD. 9895.

FURNISHINGS—Norge oil burner, Norge gas stove, kitchen table and 4 chairs, kitchen cabinet, sink with base cabinets, 3 sisal rugs, 9x12; drapes and cornices, 2 end tables, 2 lamps, baby's high chair. Excellent bargains; no half-way offer refused. TU. 4572.

FURNITURE, stoves, baby furniture, all kinds. Our prices are lowest. New and used. I. C. FURNITURE & STOVE CO., 1353 H ne. TR. 1032.

FURN.—Floor lamps, $8 ea.; tricycle, 9x12 rug, sz. 12 muskrat coat, $50; 14x24 ft. tarpaulin, etc. FA. 6414.

FURN.—Living-rm. suite, sofa bed, good cond., reas. CO. 3093.

FURNITURE—Folding carriage, $20; G.E. ironer, $35; solid maple dresser, $20; all in excel. cond. CH. 4934.

FURN. for 2-rm. apt., 5-pc. walnut bedrm. set; desk, love seat, 2 overstuffed chairs, bookcase, etc. OR. 2730.

FURN.—Liv. rm., bedrm. and din. rm. and kitchen furn.; beautiful china and crystal set; refrig., wash. mach. and bicycle. Can be seen at Safety Storage & Transfer Co., 317 Cameron st., Alex., Va. TE. 5188.

FURS—Pair genuine silver foxes, 2 years old. Cost $350. Sell $250 cash. 1 size 16 Persian paw coat, black, 2 years old, worn very little. Cost $550. Sell $325 cash. Also size 16 genuine muskrat. Cost $1250. Sell, immed. sale, $950 cash. GL. 3029.

FURNITURE—I will accept your old furniture you no longer need in trade for reupholstery or repairing of other furniture. AD. 0741.

FURNITURE — 10-pc. dining rm. mahog. new, $275; 5-pc. bleached oak dinette, new, $65; 58 chests of drawers, new and old, all colors, $8 to $38; 30 dressers, new and old, $8 to $45; 36 desks, all sizes, $8 to $35; 50 unfin. bookcases, $3 to $7; 3-pc. sectional sofa, new, modern, $165; 8 buffets, $5 to $79; 2 sets bedrm. mahog. new, $195 ea. 18 7th st. ne. LI. 3-6969. Open 'til 9 p. m.

FURN.—Suit, lge. rec. rm.; leather seats, sturdy. WI. 4881.

FURN.—Sofa-bed (innerspg. matt.); cost $279 less than year ago; sell $100; also lge. mirror, $12. AX. 2801.

FURNITURE—Sofa-bed, fiber rug, twin Hollywood beds, kitchen table, chest, chairs, curtains, dishes, etc.; excellent values. SH. 5958.

FURNITURE — Simmons Hideabed, beautiful couch, opens to full-size double bed, innerspring mattr.; prac. new; ½ price, $140. DU. 6000, Ext. 314.

FURS, 5-skin kolinsky piece, costs $150; sell $50 or best offer. LI. 3-1489

GAS RANGES, all sizes; credit and liberal trade-ins; reg. installation. Peerless Sales, 2237 Ga. ave. DE. 5670

GAS RANGES, iceboxes; used, new Oil, coal, wood ranges. Acme Stove Co., 1011 7th nw. NA. 8952

GAS RANGE—Acorn. Excellent cond. $15 or best offer. DU. 4884.

GAS RANGE, Detroit Jewel, excellent condition, table top, $80. FA. 3904.

GAS RANGES—Six used, two brand new; cheap. 1910 Eye st. nw.

GAS STOVE, 4 burner, good condition, $38. No dealers. WI. 8870.

HEATING equip.; Crane No. 1 sectional boiler, Williams Oil-O-Matic burner with therm. and acq. 275-gal. tank; good cond. Also ABC Washer, working cond.; reas. Mr. Ervin, SLigo 2125, eves.

IRONER—Thor, excellent condition. Less than 6 mos. old. Reas. Sacrifice. TE. 7096.

IRONER, Bendix standard; cost $200, sacr. $85; 6 mo. old. UN. 0927.

LAWN MOWER grinding machines (2), new, $100 each or trade. UN. 4600

LIVING RM. SET, sofa and 2 chairs; velvet, red and blue, good cond., reas. Can be seen after 5 p. m. or all day Sun. 57 Rhode Island ave. nw.

LOUNGE CHAIR and ottoman, good condition, slip covers, $25. GL. 2235.

MICROSCOPE — Second-hand, Leitz; binocular, medical; good cond.; achromatic, 10, 44 & 95X objectives; 6 & 10X ocular; $275. EX. 2513. days.

MOVIE FILMS, 8 and 16 mm., sales and rentals; complete library, including art film selections. Write or call for catalogue, Emanbee Theater Supply Co., 1108 9th st. nw., RE. 2887.

MOVIE PROJECTOR, 16-mm. B. & H., new. Academy model, sound or silent; perf. cond.; lifetime guarantee; 4 mos. old; sell for $385. AX. 6457.

OFFICE FURNITURE, used and reconditioned: desks, $19.50 up; files, $9.50 up; posture chairs, $4.50 up. A complete display of every office need.
H. BAUM & SON, 616 E. ST. NW.

ORGAN—OLD-FASHIONED—$25.
WI. 1292.

OUTBOARD MOTOR, 6 h.p. twin cylinder, Mercury "Rocket"; exc. cond. Complete with instruction book and approx. $80 worth of spare parts. Used 2 seasons, $150. OW. 8368.

PIANO—We can save you real money on a new or used piano. ST 6300 PIANO MART, 1015 7th st nw.

PIANO, Fischer baby grand; mahogany case; exc. cond.; $375. OW. 4515.

PIANOS—Sale or rent; new and used pianos, wide selection. Colonial Piano Shop, 637 D st. nw. NA. 4870.

PIANO, Baldwin's Howard baby grand, mahogany; good cond., $375. WI. 6452.

PIANO, Steinet, full keyboard, excellent tone, mahogany finish, less than 6 months old. TE. 7096.

PIANO—Chickering console spinet; 2 yrs. old; sac. $600. Olkin, ST. 2050.

Daily Crossword Puzzle

ACROSS

1 OCCASION
5 EXPRESSION OF REGRET
9 —— FLOW: BRITISH NAVAL BASE
14 CULTURE MEDIUM
15 SPRINKLING: ART
16 CLAW
17 FORSAKEN
18 BRACE
19 WORK MEASURE: PHYS.
20 PRODUCTIVE
22 LANCES
23 NOSTRIL: OBS.
24 GEOMETRIC SOLID
25 CHARACTER IN "THE TEMPEST"
28 GREASE TOO HEAVILY
32 DISCLOSE: POETIC
33 UNCONQUERED
35 POISON OAK
36 FOREHEAD
38 SETTLEMENTS
40 THE —— SCOTT DECISION: AM. HIST.
41 OUTLAW: JAP HIST.
43 CONSUME AGAIN
45 CHEMICAL SUFFIX
46 PSYCHIATRIST
48 EXERTED PRESSURE
50 THIN STRIP OF WOOD
51 DARNEL
52 BLOTCHY
55 SUPREME AUTHORITY
59 YELLOW SAPPHIRE
60 GAIT
61 GENUS OF BURBOTS: ZOOL.
62 FRAGRANCE
63 STUPEFY
64 MYTHICAL FOUNDER OF TROY
65 SURMISE
66 MAKES LACE
67 UMBLE URIAH

DOWN

1 SOFT MINERAL
2 —— STRAVINSKY
3 FEMALE HORSE
4 VERDI OPERA
5 AMBITIOUS ONE
6 FED. PRISON IN KANSAS
7 FRIEND: FR.
8 WEIGHT OF INDIA
9 CLEMENT ATTLEE'S LONDON CONSTITUENCY
10 GALLOPED
11 WATER PLANT
12 INADEQUATE
13 STIPENDS: SCOTS LAW
21 SACRED INTERDICTION
22 BRITISH GOLD COIN: SLANG
24 CHESTER BOWLES IS ITS GOVERNOR
25 SERPENT
26 ALLUVIAL FAN: GEOL.
27 GIRL'S NAME
29 ROWED
30 GODDESS OF PEACE
31 SHIPPED
34 BE OBLIGATED
37 FOUNDER OF RHODE ISLAND
39 FOES OF THE CRUSADERS
42 LAKES IN CENTRAL AFRICA
44 CIVIL WRONG: LAW
47 PEN
49 ABUNDANCE
52 LONE MAN AT PARTY
53 NEW ZEALAND TREE
54 MILITARY ADDRESS: ABBR.
55 DISCUSSION MATERIAL
56 RENT
57 SIOUAN INDIAN
58 COARSE FILE
60 SIBILANT SIGNAL

YESTERDAY'S ANSWER

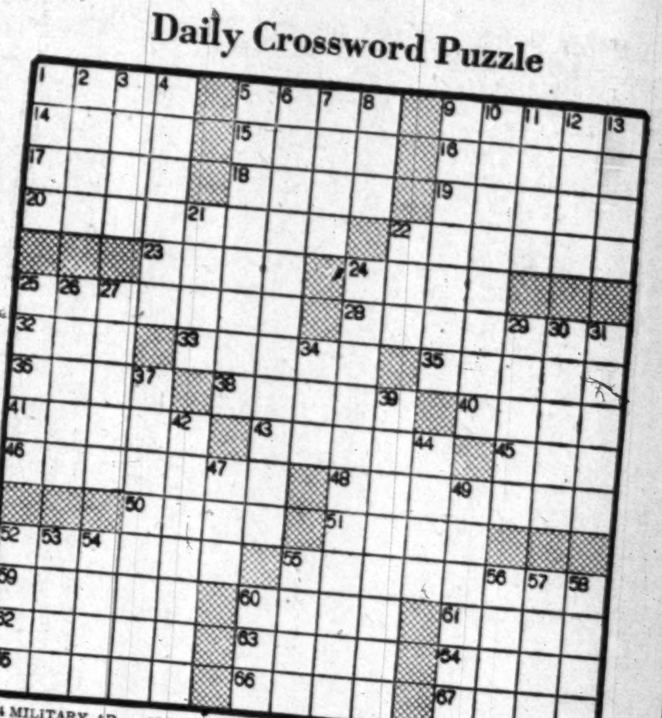

SALE MISCELLANEOUS 78

PIANO, Kimball, consolette, walnut fin.; cost $900; sac. $775. WA. 7115.

PIANO, upright, good practice piano, $25. OL. 7542.

PIANO, Ricca & Son, walnut, upright, newly reconditioned, $160. Must be seen to appreciate. MI. 2559.

PIANO—6-ft. grand, ebony case; fine British make. About $425. OL. 2873.

PIANO—Chickering Grand, apt. size, new condition, superb tone. Price $950 or best offer. TU. 3000, apt. 423.

PIPE—USED

STRUCT'L STEEL ANGLES, CHANNELS, RADIATORS, PLUMBING FIXTURES
WASH. RAG & BAG CO.
215 L St. S.W. DI 8007

PORCH SHADE, green Vudor, two 8-ft. lengths and one 5-ft. length, $10 for all. GE. 2124.

PRESS—Offset, 17½x19½ image, 2066 Multilith; excellent cond.; bargain at $1395. WA. 6290.

RADIO SPEAKER CABINETS, bass reflex for 12 and 15 in. Altec Lansing and others. AT. 2444.

RADIO, Magnavox, chairside, combination; very good cond.; $65; torch lamp, excel. cond., $15. CH. 9097.

RADIO—Trans-oceanic Zenith portable; hardly used; a gift at the price. ME. 7332. Call anytime.

REFRIG., Frigidaire, 6 cu. ft., excel. cond., $70 or best offer. KE. 3-5975.

REFRIGERATOR—New Servel (gas); 8 cubic ft.; cost $300, sac. $150. WI. 1719.

REFRIGERATORS — Recond., guar. see 1949 West., Philco, Crosley; easy terms, trade-ins. P. O. Smith, 1344 H st. ne. LI. 3-2545, LI. 3-6050.

REFRIGERATOR, Frigidaire, 9 cu. ft., 1½ yrs. old; excellent cond.; $235 or best offer. FA. 6357.

REFRIGERATOR, new 10-cu.-ft. Philco, full-size freezer compartment; never uncrated; $275 cash. No dealers. ME. 0368.

REFRIG., Westinghouse, 7-cu.-ft.; 18 mos.; exc. cond.; $150. OT. 8837, a. m. or after 5 p. m.

REFRIGERATOR — Used, recond., guaranteed; A-1 terms. J. C. EGGLESTON, 5700 Ga. ave. nw. TA. 4400.

REFRIGERATORS, completely rebuilt and refinished, all makes and sizes, fully guaranteed. Free delivery.
Igloo Refrigeration Co.
825 3d St. N.W. ST. 5981.

RING—Hungarian opal, 14 k. gold. Cost $250, sacr. $150. HU. 8991 after 6:30.

RUG, broadloom, very fine quality, antique rose, 15x24 (40 sq. yds.), $225 or best offer. CO. 8567.

RUGS—Bigelow Broadloom, 9x12, 8 feet 3 inches by 10 feet 6 inches, 2 4½x6, 5 scatter rugs. Exc. cond. SH. 8739.

RUGS

Unclaimed, selling for storage charges. Chinese Nichols, 9x12, $285; Chinese, 8x10, $135; Tabriz, 12x19, $275; Mahol, 9x12, $65; Mahol, 11x15, $85. Also several room and scatter size Domestic and Orientals.

MANOUKIAN BROS.
CLEANERS AND APPRAISERS
1216 Conn. Ave.

SEWING MACHINES, sale or rent, expert repairs. Sewing Machine Exchange, 2412 18th st. nw. CO. 3245.

SEWING MACHINES
Specials for children—2 elec. portables, $25 and $35; others, used and new, $39.50 to $129.50. We electrify; $13.95, complete price. NORTHWEST SEWING MACHINE CO., 915 10th st. nw. EX. 6844.

SINK, 53x18 inches, $17; kitchen cabinet, 54x18 inches, $4; wooden Venetian blind, 98 inches, $4. OR 7521.

SOFA, blue brocade, carved frame, custom-made, exc. cond. AD. 4628.

SOFA, 72 in., Lawson, rose color, fringe trim, perfect condition; cost $300; sacrifice, $75. GE. 6391.

SOFA BED, green and beige striped, like new, $55. LI. 3-6796.

SOUNDSCRIBER recording machine with all attachments; comparatively new; cost $400, sell $225. Call HU. 6474.

SPRAY equipment, hose, gun, regulator, 5-light lamp, lacquer paint and fittings. Reasonable. LI. 3-8755.

SUIT, full dress, tailor-made, size 42, like new; reasonable. WO. 5718.

TABLE, large, circular game table; blond hardwood, custom-made; alcohol-resistant top; $50. WI. 1292.

THERAPY MACHINE, shortwave, De Forest, Dynatherm port.; access.; excel. cond.; $250. OL. 8722.

TIRES, factory recond., all sz., $3.45; 6 mo. guar.; used truck tire, $6.95. Wkdys., Sun., till 8 p. m. All-Service Tire Co., 3619 Ga. ave. nw. RA. 9850.

TYPEWRITER, Underwood, like new, $50. OT. 9615.

VACUUM cleaner, Eureka, exc. cond.; new motor; reas. price. AT. 7714.

VACUUM CLEANER, repossessed, like new. Will sell for low unpaid balance. Singer Sewing Machine Co., 3421 Conn. ave. EM. 4244.

WASHER, Bendix, excellent condition, $150. OL. 7542.

WASHER, new Frigidaire automatic; used 2 mo.; $200. Mr. Olkin, ST. 2050.

WASHERS, used, Maytag, Easy, G. E., etc., $25 up. Dillon Home Appliance, 5034 R. I. ave., Hyattsville, UN. 4107

WASHER, Bendix, $125 or best offer; good condition. CO. 8567.

WATER COOLER, late model Westinghouse, fountain type, guaranteed.
Igloo Refrigeration Co.
825 3d St. N.W. ST. 5981.

WIRE RECORDER, new Webster, portable, complete equipment for office and home use. EX. 0230.

MISCELLANEOUS WANTED 79

ANTIQUE JEWELRY, silver, diamonds, dental gold, gold watches. Cash. SCHILLERS, E st. at 9th st. nw

FURNITURE WANTED AT ONCE—Better grade furniture and household effects. Will buy odd pieces or entire home. Please call Mr. Gray, NA. 2679. 918 New York ave. nw.

FURNITURE—Highest cash prices for household furn., etc.; entire contents or fair-sized amt. For best results, MR. DUFFY, any time. UN. 1910.

GOLD OR PLATINUM JEWELRY, silverware and gold teeth, any condition. We pay cash. A. KAHN, INC., 55 years at 935 F st. nw.

OLD SILVER—High prices paid for old and discarded silver, regardless of condition. LOUIS ABRAHAMS, 733 13th nw.

PIANO WANTED

Will store small spinet or apt. size piano for use of same. Reliable family. No children. Permanent residents. AD. 7267.

SEWING MACHINES

Highest prices for all makes and styles of sewing machines. RE. 1900. RE. 2311, or bring to 716 11th nw

SEWING MACHINES
WE PAY MORE. UN. 7300

WILL pay up to $100 cash for heating and air-conditioning system. Klomp Air Systems, VI. 5800.

AM INTERESTED in buying silverware, any cond.; jewelry, bric-a-brac, china and household effects.
DORA KRUPSAW MILESTONE
1335 G St. N.W. ST. 7496.

BOATS, PARTS, SERVICE 81

CABIN CRUISER, 33 ft., Gray marine engine, 6-71, 70-gal. water tank, 70-gal. gas tank, 4-burner gas range and oven; never used; sleeps 5; new leather mattresses. WI. 4881.

MERCURY OUTBOARD MOTOR SALES—Cash or terms. Outboard motor-repair service parts for Mercury, Wizard and Firestone motors. KELLER'S MOTOR SALES & SERVICE, 61 Virginia ave. sw. EX. 5264.

RAISED DECK CABIN CRUISER, 37x10; new Chrysler 115 h.p. motor, 2½ to 1 reduction; fast and powerful. Perfect cond. Wheelhouse, bunks and galley, screened in; open back fishing deck with built-in fish box. 3-burner gas stove with oven; 2 Essotane gas tanks, innerspring mattresses (4); dinghy and many extras. Boat NU 16-H-69. Eastern Power Boat Club all day Sat. and Sun. VI. 7315.

BOATS, PARTS, SERVICE 81

BOAT—Outboard motor, 16 ft., practically new. $350. Box M-833, Washington Post.

SAIL BOAT—Leaving country; sacrificing Rhodes design, 18-ft. mahog. sloop. Ideal family day sailor. $400. AL. 5044.

SLOOP, registered star class; 4-wheel trailer; 2 suits sails (1 new set), access.; good cond. Price $750, immediate sale. OW. 6634.

32-FT. BAY-BUILT boat, brand new Jeep engine and transmission; good fishing; best offer. NO. 0066.

26-FT. CABIN BOAT, 2 berths, galley, toilet, marine engine; good condition; $700. WO. 0102.

27 FT. CABIN CRUISER, fully equipped; old but excellent condition. $900. DI. 5288.

LATE MODEL TRUSSCOTTS
1948 24'6 sedan cruiser, sleeps four, 115 Chrysler Crown..$4,600
1948 28-ft. sedan cruiser, sleeps four, 115 Chrysler Crown... 6,500
1948 33-ft. sedan cruiser, sleeps six, twin Chrysler Crown... 11,500
1947 20-ft. Davis-CruisAlong, sleeps 4, 45 Gray (last one) 1,650
1940 26-ft. Richardson Little Giant, new 104 Gray motor, 3,500
One 6-51 Gray motor, like new, $400
New and used Mercury outboard motors. Lyman outboard boats. See the new Richardson 33-ft. and 1949 21-ft. Davis-CruisAlong.
NATIONAL MOTOR BOAT SALES,
800 Maine Ave. S.W.

FARM AND GARDEN 82

CONCRETE garden furn., bird baths, benches, boxes, urns. H. D. RODGERS, 3215 Mass. ave. se. VI. 2464.

LAWN MOWER, power, Briggs & Stratton, just rebuilt, 18-inch cut; $65 or best offer. FA. 7653.

HARDY AZALEAS for MOTHER'S DAY; the finest selection in all Washington; all colors. 2510 17th st. ne.

CONSTRUCTION EQUIPM'T 84

HOIST—New, 3-ton, Wright high-speed chain hoist, $75. EX. 8974.

MOTORCYCLES 86

HARLEY, 74 Flathead, 1941, $400. Excel. cond. Chicago roller skates, perf., size 10, $10; case incl. CH. 6822

INDIAN—Needs repairs; $75 or best offer. GL. 7889. OV. 9266.

TRIUMPH MOTORCYCLE—Excellent condition. Very low mileage, buddy seat, saddle bags. OW. 4338.

WHIZZER motor bike, late '47; excellent cond.; $95. GL. 3248.

TRAILERS, SALE 87

DUO-TANDEM HOUSE TRAILER, '46 model; 28-ft., 3 rooms; custom-built, like new. Call at 6360 Allentown rd. se. after 5 p. m.

1-WHEEL bumper-type trailer, good cond., $35. Phone GL. 4400, Ext. 480.

AUTOMOBILE LOANS 90

AUTO LOANS—1936 models and up. Cars, trucks, taxis. Most reasonable rates.
ECONOMY FINANCE CO.
1430 Florida Ave. N.E. AT. 8484

TRUCKS, SALE 93

FORD—1937 stake body, ½-ton truck; good cond.; $275. TW. 0014.

FORD—1948 ½-ton panel Thames, brand new. Sells for $1645. Will take $925. New truck guarantee.

LOGAN FORD
3540 14th St. N.W. TU. 4100.

FORD 1948 ½-ton pick-up; green, htr.; a 1-owner truck, carefully used; only $1150.
Arlington Motor Co.
1917 N. Moore st., Arl., Va., OW. 8787. 1 Blk. South of Key Bridge.

THAMES ¾-ton panel (new); birch grey, 25 mi. to gal. of gas; unit has a lot of advertising value for any firm; only $895.
Arlington Motor Co.
1917 N. Moore st., Arl., Va., OW. 8787. 1 Blk. South of Key Bridge.

TRUCK VALUES

'48 Chev. sedan delivery	$1,095
'47 Dodge ½-ton panel	895
'47 Dodge ½-ton pickup	895
'46 Dodge ½-ton pkg. del.	1,145
'46 Chev. suburban	1,195

BARRY-PATE CHEVROLET
1130 Conn. Ave. N.W. RE. 7878

AUTOMOBILES WANTED 96

I WILL PAY ALL CASH for clean cars, new or used. Call us today or drive by GENE CASTLEBERRY, 1640 Benning rd. ne. FR. 5231.

TOP DOLLAR AT
WINN'S MOTORS
159 Florida Ave. N.E. EX. 2698.

TOWN AND COUNTRY MOTORS, 5336 Wis. ave. NEED CARS. OR. 0100

ATTENTION!

PRIVATE CAR OWNERS, ALSO USED CAR DEALERS & BROKERS
If you have one or 100 cars you care to sell immediately, either by open or closed bids, get in touch with me. I have $100,000 for used car purchases. Be SURE to ask for MR. POPE LOGAN (Ford) 1111 18th st. N. W., DI. 6180.

ALL CASH

New dealer desperate for postwar cars and nice prewar cars. Will pay premium.
MORRIS & HUGHES
7614 Ga. Ave. GE. 7666.

WE Need Cars

Any Make, Any Model
We pay highest cash prices.
HILL & TIBBITTS
Washington's Oldest Ford Dealer
1114 Vt. Ave. N.W. NA. 9850

LOST

$100 by a certain man in Arlington who sold his car to a neighbor without first getting an offer from
ARLINGTON MOTOR CO.
(1 block south of Key Bridge)
1917 North Moore St. OW. 8787.

AUTOMOBILES, SALE 97

BUICK—1948 4-dr. sed., exc. cond. 6400 mi.; owner leaving for abroad. Price $2200; no dealers. Call 9 to 10:30 a. m., 6 to 7:30 p. m. CO. 7200, ext. 201.

BUICK—1947 (late) Roadmaster 4-dr., r., h., etc.; 13,000 mi.; perf. cond. Orig. owner; $1845 or best offer. OV. 3257.

BUICK—1940 convertible club coupe; fully equipped; original finish; good cond. $695. Brentwood Motor Co., 1717 Rhode Island ave. ne. DU. 8188.

BUICK, '41, convertible, 4-dr. sedan; in good cond.; unusual car. This particular body type has not been made since 1941. $695 cash; immediately. NO. 4883.

BUICK—1942 Century, $900.00 Black; good condition; 5 good tires; clean; radio, heater. Call SH. 2105, 8-5 p. m.

BUICK—1937 2-door Sedan; heater. WA. 3142.

BUICK '49, $2445

Super 4-door. Radio, heater; 1300 miles. Dark blue; looks like new.
MORRIS & HUGHES
7614 Ga. Ave. N.W. GE. 7666.

BUICK—Convertible, original owner; practically new; forest green; radio, heater; puncture white walls; all perfect condition; $2,150. 7738 16th st. nw. GE. 6446.

BUICK—1940 Roadmaster sedan. 2-tone green, r. & h., seat covers; practically new tires; excel. cond. Best offer. Phone WI. 4664.

BUICK—Late '48 Super sedan; radio, heater, white tires, plastic seat covers. $2,085. Owner, WI. 7144.

BUICK—1941 7-passgr. Limousine; radio and heater; good running cond. Passed D. C. inspect.; $250. VI. 1917.

BUICK—1947 Super Convertible, maroon; excel. cond.; new top; under 14,000 mi.; 1 owner; going abroad; $1,995. DU. 6609.

AUTOMOBILES, SALE 97

BUICK—1936 special sedan. Really a sleek looking car, original finish, mech. perfect. $295.
BRENTWOOD MOTOR CO.
1717 Rhode Island ave. ne. DU. 8188

BUICK—1941 Special club coupe. Original black finish, excellent motor. Good tires, radio, heater, seat covers. Best buy in town at $695. 30-day warranty. Free D. C. inspection.
COAST-IN PONTIAC
407-427 Florida Ave. N. E. AT. 7200

BUICK—1948 Special sedan coupe. Keen olive green finish. Radio, under seat heater, many other extras. Driven only 10,000 miles. New car condition throughout. Today's special at $1,895. Full CIPCO warranty, free D. C. inspection.
COAST-IN PONTIAC
407-427 Florida Ave. N. E. AT. 7200

CADILLAC—1936 16-cyl. Town Car, custom built radio, etc. $250 or best offer. RE. 2585, ext. 410.

CADILLAC—1941 7-passenger limousine; new-car condition; must see to appreciate; $1,650 or best offer. TU. 4193.

CADILLAC—Late '46 "60" Special, in good cond.; radio, heater, w.w. tires, plastic seat covers; best offer. ME. 9389. 200 H st. nw.

CADILLAC—Late '46. IT'S A BARGAIN. 60 spec. Beautiful 2-tone green, Fleetwood, 4-dr. sed.; radio, 2 speakers; heater; Hydra; undercoated. $2695 or best offer. NO DEALERS. See at Sinclair Service Station, 33d & Rhode Island ave., Mt. Rainier, Md.

CADILLAC—1946 "Sixty Special" 4-door sedan; famous Fleetwood body in its original jet black finish set off by excellent General Squeeze whitewall tires; spotlessly clean interior. A motor that hums to the tune of perfection. Very low mileage. Radio and heater. This is a real cream puff at the ridiculously low price of only $2245. Fully guaranteed. Liberal trade. Easy terms. Call Ray Kearney at RE. 6444 (New York ave. at N. Capitol st.).

CADILLAC '41 CONV.

Black finish. White sidewalls. Excellent condition.
Town & Country Mtrs.
5336 Wisconsin Ave. OR. 0100.

CHEVROLET—1948 5-pass. coupe; all accessories; low mileage; like new. No dealers; $1,595. AX. 3729.

CHEVROLET—Want a good one? See, compare and buy a "Safe T Tested" used car from
PAUL BROS.
OLDSMOBILE
MORE THAN 30 CARS IN STOCK
5220 Wisconsin Ave. NW. WO. 2161

CHEV.—'40 master de luxe Tudor; r., h., seat cov.; motor overhauled; new paint. $675 or best offer. GL. 1431.

CHEV., '38 sedan, exc. mech. cond., new tires, batt., r., h.; $325. Vienna 147-J-1.

CHEV.—'42 2-dr., chrome trim; excel. cond., appear.; r., h., seat cov.; own. by mechanic. $875 or best offer. AL. 7997.

CHEVROLET—'46 4-dr. sedan, blk., r. & h., foglights; best offer. AT. 3102.

CHEVROLET—1946 Fleetmaster sedan, 20,000 mi.; radio, heater; other acces.; gd. cond.; $1150. AX. 7997 Sun.

CHEVROLET—1947, convertible, maroon, heater; low mileage; $1575. 740 12th st. se. TR. 3221.

CHEVROLET—1948 5-passenger cpe., 3000 miles; like new; r., h., undercoating, many extras; a new-car buy, $1550 or best offer. SLigo 6936.

CHEVROLET—'39 4-dr. sedan, Master De Luxe 5,000 miles since overhaul; $450 or best offer. CO. 7733.

CHEVROLET—1941 5-passenger cpe., Master de luxe, one owner, kept in good cond.; radio, heater, new seat covers; $795 or best offer. WI. 3689.

CHEVROLET—1941 coupe; heater; good mechanical condition; $550. JO. 3-5119. Can be seen Sat. and Sun.

CHEVROLET—1941 De Luxe 2-door Sedan. Good condition. Radio and heater. Priced for quick sale. $695.
MT. RAINIER MOTOR CO.
3212 Rhode Island Ave. WA. 2041.
Open Sunday Afternoon.

CHEVROLET—1941 Spec. deluxe, 2-door; excellent mechanical condition; D. C. inspection guar. $695
BRENTWOOD MOTOR CO.
1717 Rhode Island Ave. N.E. DU. 8188

Chevrolet, '47; Pvt. Owner

Two-dr. Aero-Fleet sedan; excel. cond.; fully equipped; actual mileage 17,993; will give 30-day guar. $1350 or best offer. TU. 3091 or HO. 1260.

CHEVROLET—1941 4-door Sedan; new motor; radio, heater; $650 or best offer. AX. 7893.

CHEVROLET—1936 2-dr., orig. paint. Must be seen and heard to realize its value; $285. SLigo 2772.

CHEVROLET—1940 de luxe, green, 2-door, radio, heater, new slip covers; exc. cond. $650. GL. 4400, ext. 543.

CHEVROLET—1948 Conv.; r. and h., undercoating, new-type rear window; 15,300 mi.; perf. care by orig. owner. $1,750. Eve. after 6 p. m. and all day Sat., DE. 6238.

CHEVROLET—'37 4-dr. de luxe; runs fine; $225. OT. 9615.

CHEVROLET—'37 coupe; complete motor job; new clutch and battery; $375. OR. 7790 after 6 p. m.

CHEVROLET—'49 4-door sedan; 5 miles; de luxe Fleetline; black. $2,100 or best offer. LO. 5-0805.

CHEVROLET '38 2-door sedan, h. $135 down, price $395.
CHEVROLET '39 2-door sedan, h. $160 down, price $475.
CHEVROLET '40 2-door sedan, r., h. $225 down, price $675.
TRADE OR TERMS
RE. 5867. 801 H ST. N.W.

CHEVROLET—'47 Fleetline; 4-door sedan; radio, heater; one-owner car; excellent condition throughout. $1495.
BARRY-PATE CHEVROLET
1130 Conn. Ave N.W. RE. 7878.

CHEVROLET—1948 5-pass. coupe, excellent condition throughout. A real value at $1465.
BARRY-PATE CHEVROLET
1130 Conn. Ave. N.W. RE. 7878

CHEVROLET—1946 2-door; black, r. and h., plastic seat covers, w.-w. tires; an unusually clean car; Va. inspect.; $1,195.
Arlington Motor Co.
1917 No. Moore St., Arl., Va. OW. 8787. 1 Blk. South of Key Bridge

CHEVROLET—1947 Fleetmaster Club Coupe; black, htr.; a very clean Safety-Seal car; $1,395.
Arlington Motor Co.
1917 No. Moore St., Arl., Va. OW. 8787. 1 Blk. South of Key Bridge

CHEVROLET—1941 2-door sedan; attractive new gray finish; heater and seat covers. This car in excellent condition and will give some one many miles of satisfactory service.
HALEY'S, INC.
2020 M ST. N.W. NA. 1900.

CHEVROLET—'46 de luxe 4-door sedan; radio, heater; low mileage; appearance equal to new; $1295.
BARRY-PATE CHEVROLET
1130 Conn. Ave. N.W. RE. 7878.

CHEVROLET—'48 Aero Sedan; beautiful 2-tone green finish; less than 5000 miles; new-car appearance throughout; $1695.
BARRY-PATE CHEVROLET
1130 Conn. Ave. N.W. RE. 7878.

CHEVROLET—1948 4-door Fleetline sedan. Rarely can we offer a car in such perfect condition. Just broken in. Striking Neptune green and cordovan brown 2-tone finish without the slightest blemish. It sparkles. Factory equipped master push-button radio and heater. New low pressure, super balloon original tires with deep, rugged treads. Naturally it is perfect mechanically. We traded for less and pass the savings on to you for a quick sale. $1,685 with a new-car guarantee.
McKEE PONTIAC
1828 L St. N.W. ME. 0400

Chevrolet '47, $1395

2-door, blue, r., h.; lots of other extras. Nice car.
MORRIS & HUGHES
7614 Ga. ave. nw. GE. 7666

AUTOMOBILES, SALE 97

CHEVROLET—'40 Station Wagon. Good mechanically. $595.
WILLYS OF WASHINGTON
1824 L St. N.W. RE. 4677.

CHRYSLER—'47 4-dr. New Yorker; doctor's car; driven 14,000 mi.; tires exc.; r. & h.; $1850. EX. 6008; EM. 9402 after 6 p. m. and Sat., Sun.

CHRYSLER—1940 Sedan. Very good condition. R., h. $650. WO. 1480.

CHRYSLER—1942 Highlander; radio and heater; best offer. Call OV. 3016.

CHRYSLER—1941 New Yorker 4-dr. sedan; heater; orig. dark green finish; good tires; clean interior; one-owner car; guar. $995. Open Sat.
HALEY'S, INC.
2020 M ST. N.W. NA. 1900.

CHRYSLER, 1938 4 dr., Royal, radio and heater; good running cond. $345.
RON PONTIAC, INC.
4830 HAMPDEN LANE, BETHESDA
OL. 8000

CHRYSLER—'42 Highlander convertible coupe; radio, heater, 5 very good tires; blue finish. This is an exceptionally clean car throughout. $1,050.
LOVING MOTORS
1919 M St. N.W. ME. 6609.

CROSLEY '47, $395

2-door, green, heater, defroster. Perfect condition. Looks like new.
MORRIS & HUGHES
7614 Ga. ave. nw. GE. 7666

DE SOTO—1947 blue Custom club coupe; beautiful car; good condition. SLigo 2589.

DE SOTO, 1947

Suburban, 9 passenger, 17,000 miles $1695
SATCHER
5100 Wisconsin Ave. N.W. WO. 9351
Open Evenings Until 9 p. m.

DODGE—1942, 4-dr. sedan; r., h.; $795 or best offer. DU. 5828.

DODGE—1948 4-dr. Sedan; 3,800 mi.; no extras; best offer with '40 or '41 trade-in. SLigo 1703.

DODGE—1946 2-Door Sedan. Beautiful dark blue finish; new car condition; low mileage; $1,395.
MARYLAND MOTORS
ROCKVILLE 3944.

DODGE—1941 4-door sedan; heater; beautiful blue finish; a 1-owner car that has had the best of care; guar. $995. Open Saturday.
HALEY'S, INC.
2020 M ST. N.W. NA. 1900.

DODGE 1946 2-door. Light blue finish. Equipped. Clean and in good condition throughout. Priced low at $1295.
Mayflower Motors, Inc.
1125 15th st. NW. RE. 0303

DODGE—1948 convertible, all access.; $200. Pvt. owner. For info. call Ft. Belvoir 8276.

DODGE—1941 2-door, black; good mechanical condition; radio and heater; $695 or best offer. VI. 1451.

DODGE—1937 2-door sedan; heater, new seat covers, fine appearance and running cond.; pvt. owner; reas. HO. 7935.

DODGE—1947 club coupe; excel. cond.; radio and heater. Owner wants quick sale. Asking $1450. CH. 1036.

DODGE—1939; newly rebuilt motor with 1-year guar.; perfect body, r. and h.; for quick sale, $575. ST. 5377.

DODGE—1938, black 4-door sedan; white-wall tires, heater, seal-beams; recent overhaul; new seat covers and battery; one family car. $450. OV. 6797.

DODGE '41, $895

Ins. storage 4 years. Radio, heater, defroster. This car looks like and drives like a new one.
MORRIS & HUGHES
7614 Ga. Ave. N.W. GE. 7666.

DODGE—1936 sedan. Good motor, good tires, radio and heater. This is dependable transportation at the bargain price of $125.
COAST-IN PONTIAC
407-427 Florida Ave. N. E. AT. 7200

FORD—'41 2-door; motor new cond.; radio and heater. $650. AX. 7402.

FORD—1942 Fordor; excellent condition; $600. HO. 9065.

FORD—1939 Station wagon; excel. mech. cond.; all wood work good, paint fair. Must sell. $475, or best offer.
BRENTWOOD MOTOR CO.
1717 Rhode Island Ave. N.E. DU. 8188

FORD—1940 4-door sedan; 85 h.p.; r., h., fine mech. cond. and appearance. $195 down. Price $595. RE. 5867. 801 H St. N.W.

FORD—'46 Super de luxe 2-dr. sedan, r. and h., low mileage; 1 owner; excel. cond. $1100. OR. 3943.

FORD—1947 Super Deluxe 8; 2-door, equipped; excellent condition. $1195.
BRENTWOOD MOTOR CO.
1717 Rhode Island Ave. N.E. DU. 8188

FORD—1949 custom 4-dr.; r., h., 5 Lifeguard tubes; $2000 cash; private owner. After 12 noon, TA. 5451.

FORD—1947 2-door Super de luxe; heater, super balloon tires, safety tubes, covers new, maroon finish; by owner, $1,195 cash. NA. 6824 or eves. Daleview 9083.

FORD—'47 Convertible. Radio and heater. Other accessories, for quick sale, in excellent condition. OX. 4062 after 6 p. m.

FORD—1947 black conv. White sidewalls, all extras; $1395. EM. 4607.

FORD—'41 convert.; new motor Nov. '46; clean, mechanically perfect; good tires, radio, heater; pvt. owner. $800 or best offer. EM. 9285.

FORD—1948 Super De Luxe Conv.; maroon, black top, r. and h., w.-w. tires; 14,000 mi.; carefully driven by 1 owner; $1,695.
Arlington Motor Co.
1917 No. Moore St., Arl., Va. OW. 8787. 1 Blk. South of Key Bridge

FORD—1947 Super De Luxe Fordor; black, htr., seat covers, w.-w. tires; a beautiful 1-owner car; only $1,295.
Arlington Motor Co.
1917 No. Moore St., Arl., Va. OW. 8787. 1 Blk. South of Key Bridge

FORD—'47 Super De Luxe 8 Club Coupe. Low mileage. Excellent condition. Loaded with extra equipment. Only $1295.
MT. RAINIER MOTOR CO.
3212 Rhode Island Ave. WA. 2041.
Open Sunday Afternoon.

FORD 1946 super deluxe "8" convertible club coupe; radio, heater; absolutely like new in every way. Very low mileage; original tires; see to appreciate. Guaranteed. $1,395.
BRENTWOOD MOTOR CO.
1717 Rhode Island ave. ne. DU. 8188

FRAZER—1949, sedan, driven 300 miles, owner leaving country; front seat covers, heater, air-conditioner, white-wall tires. $2400. MI. 6565, apt. 108.

HUDSON — 1948 Commodore "8"; radio, heater and other extras; 1,700 mi.; orig. owner will sacr. AX. 4657.

JEEP—'47 Station Wagon. Low mileage, exceptionally clean. $1275.
WILLYS OF WASHINGTON
1824 L St. N.W. RE. 4677.

KAISER-FRAZER—1949 demonstrators; substantial reductions, low mileage, new-car warranty. OV. 3392.

LINCOLN—1940 Continental convertible; heater, radio, overdrive; beautiful condition and mechanically perfect; priced right. DU. 6311.

LINCOLN—1946 convertible; owner going overseas; only 17,000 miles; all accessories, including floor control to radio; black; red leather upholstery; new top; $1800. MI. 8945.

LINCOLN—1949 Club Coupe. Less than 1000 miles. Only 1 month old. Overdrive, heater, electric window lift. Price, $2,500. Far below cost. 2704 Valley Drive, Alexandria. TE. 3826 eves. and weekends; JO. 3-6600, ext. 278, daytime.

MERCURY—1949 4-Dr. Sedan. 10,000 miles; overdrive and heater; dark blue; officer going overseas; price, $1,975. RE. 6700. Ext. 3307.

MERCURY—1946 2-door sedan; radio and heater; attractive gray finish; very good tires and mechanically will pass any inspection. A real value at only $1,295.
HALEY'S, INC.
2020 M ST. N.W. NA. 1900.

AUTOMOBILES, SALE 97	AUTOMOBILES, SALE 97	AUTOMOBILES, SALE 97	AUTOMOBILES, SALE 97	AUTOMOBILES, SALE 97	AUTOMOBILES, SALE 97	AUTOMOBILES, SALE 97	AUTOMOBILES, SALE 97	AUTOMOBILES, SALE 97

MERCURY, 1947, sedan coupe; excellent condition; original owner. Will sacrifice at $1295. OL. 4034.

MERCURY—1947 5-pass. cpe.; ex. cond. and tires; $1300 or best offer. 16,500 miles. VI. 0493.

MERCURY 1941 2-door. Original black finish. This car is a little rough, but a good buy at $445 as is.

Mayflower Motors, Inc.
1125 15th st. NW. RE. 0303

MERCURY '47 CONV.
$1595
Like new. Black finish. Whitewall tires.
Town & Country Mtrs.
5336 Wisconsin Ave. OR. 0100.

NASH—1947 4-dr. sedan; r. and h.; black finish; clean interior with low mileage. $1,395; guar. Open Sat.
HALEY'S, INC.
2020 M ST. N.W. NA. 1900.

NASH—1941 "600" Club Coupe, $525.
KIMMEL & WILLIS
Annandale, Va. FA. 7000.

OLDS—1939 Club Coupe; extra good cond. throughout; new tires; $485 or best offer. WO. 3903.

OLDS—'48 "98" 4-door, sacrifice by private owner; $1,100 below cost; Hydra., r., h., w-w tires, seat covers, signal, back and fog lights; perfect condition; must sell in 2 days. OR. 5714.

OLDSMOBILE "98" 1947 4-door two-tone blue. Fully equipped including Hydramatic drive. A low mileage, one-owner car. Carefully driven and new car appearance. Priced at $1795. 30-day guarantee.
Mayflower Motors, Inc.
1125 15th st. NW. RE. 0303

OLDSMOBILE "66" 1946 convertible. Light gray finish. Fully equipped including Hydramatic drive. In top condition throughout and ready to drive away for $1595. 30-day guarantee.
Mayflower Motors, Inc.
1125 15th st. NW. RE. 0303

OLDSMOBILE—1941 Model 76; Hydra-Matic de luxe club sedan, 1 owner; clean, perf. mech. cond.; new tires; $750. Owner, WI. 9535.

OLDSMOBILE—'41, Model 98, 4-door. New motor installed recently. Excellent condition. R., h. $700. OL. 8242.

OLDS—1941, by original owner, "98" 4-dr. Tour. Sedan; underseat heater, separate defroster, radio, oil clarifier, seat covers; $875. WO. 0654.

OLDSMOBILE — 1935 sport coupe. GL. 4400, Ext. 999.

PACKARD—1942 "160" 4-dr. sedan; 5 excellent tires, radio, heater, black finish; motor just overhauled; in A-1 condition all the way through. $1,095.
LOVING MOTORS
1919 M St. N.W. ME. 6609.

Packard '40 Conv. $645
R. & h. Runs very well.
MANY OTHER CONVERTIBLES
Town & Country Mtrs.
5336 Wisconsin Ave. N.W. OR. 0100.

PACKARD—1947 Clipper Sedan Coupe. Accessories; perfect throughout; unconditional new-car guarantee. The name McKee is your guarantee; $1,695.
McKEE PONTIAC
1828 L St. N.W. ME. 0400

PACKARD—1938 4-dr. Sedan; radio, heater and seat covers; new tires; perfect condition; $400. NA. 7241. 627 K st. nw.

PACKARD—1939 "6" 4-door sedan; black finish is perfect; good tires; clean inside; runs perfectly; excellent transportation for only $575. Open Saturday.
HALEY'S, INC.
2020 M ST. N.W. NA. 1900.

PACKARD—1946 Clipper 4-dr. sed.; r. and h.; clean interior, good tires; sold and serviced by us; new guar.; $1,695. Open Saturday.
HALEY'S, INC.
2020 M ST. N.W. NA. 1900.

PACKARD—1942 Clipper 4-dr. sedan; r. and h.; new gray finish; clean, modern car that carries our guarantee. $1,195. Open Saturday.
HALEY'S, INC.
2020 M ST. N.W. NA. 1900.

PACKARD—1941 Clipper 4-dr. sedan; radio and heater; see and drive this car; one owner; has been thoroughly checked by us and is guaranteed; $1,025. Open Saturday.
HALEY'S, INC.
2020 M ST. N.W. NA. 1900.

PACKARD—1949 convertible coupe; radio, heater, overdrive and other extras; driven only 7,000 miles; just like new and to be sold with a new-car guarantee; original price, $3,800. Priced now at $2,895.
HALEY'S, INC.
2020 M ST. N.W. NA. 1900.

PACKARD—1948 de luxe "130" 4-dr. sed.; r. and h.; overdr., electromatic clutch; low mi.; beaut. gray fin.; this car has had the most careful care and sold with new-car guar. $2,395.
HALEY'S, INC.
2020 M ST. N.W. NA. 1900.

PLYMOUTH—'40 conv.; rebuilt motor; good tires, good paint. $595 or best off. 223 Station st., Herndon, Va.

PLYMOUTH—1946 Tudor; excellent condition; very clean; low mileage; heater; $1,125. TU. 1400, Ext. 310.

PLYMOUTH—1947 taxicab; perfect care; low mileage; owner-driven (hack part time); excellent mechanical condition; body perfect. $1,000. ST. 3215.
PACKARD FEDERAL CORP.
2117 E ST. N.W.

PLYMOUTH—1941 Coupe, new motor; radio and heater; $695. FR. 9000, Ext. 4327 or TR. 0726.

PLY.—Late '46 spec. de luxe 4-dr. Immac.; 23,000 mi. $1295. FA. 2635.

PLYMOUTH—'47, special de luxe, 4-door, r. & h., seat covers; new tires, brakes; $1375 or best offer. OL. 0086.

PLYMOUTH—1939 4-dr. sedan; r., h., good mech. cond. and appearance. $160 down. Price $475. RE. 5867. 801 H St. N.W.

PLYMOUTH—1939 conv.; h., new top, tires, fine mech. cond. and appearance. $235 down. Price $675. RE. 5867. 801 H St. N.W.

PLYMOUTH—1948 4-dr. sedan, gray, heater; pvt. owner; $1500 or best offer. Call Wetzel, OR. 5700 or OL. 6242.

PLYMOUTH—'47 4-door sedan. One own. low-mileage car. Original maroon paint. Top condition throughout. For the buyer who wants exceptional buy, this is it at $1595.
LEE D. BUTLER, INC.
1121 21st St. N.W. DI. 0110.

PONTIAC—1948 Convertible. In excellent condition; equipped with radio, heater and new black top, which sets off to perfection beautiful yellow finish; exceptionally clean throughout; this is just the car for you at $2,345.
LEE D. BUTLER, INC.
1121 21st NW. DI. 0110.

PONTIAC—1941 Streamliner 4-door sedan; radio, heater, seat covers; $745 or best offer; will finance for right party. GL. 2134.

PONTIAC—1949 Conv. Hydra.; green, light top; r. & h.; w.w. tires; will sell $200 under list price. OR. 7663.

PONTIAC—1941 "8" 2-dr. Sedan; orig. owner; orig. paint; 50,000 mi. $900 or best bid. OR. 3107.

PONTIAC—1947 station wagon. 8-cyl., radio and heater; $1,650. ⅓ down, balance 24 months. Call GE. 1986. May be seen 1637 Montague st. nw.

PONTIAC—'48 conv. 8; Hydra-Matic; r., h., fully equipped; private owner; $2,100. See Sat., Sun. Lee hwy., ½ mi. west of Fairfax Circle. CH. 0811.

PONTIAC—1948 "8" Convertible; exceptionally clean; excellent cond.; all extras but spotlight; one owner; forced to sell. $1,995. OW. 7938, p.m.

PONTIAC—1941 custom 4-door. Just refinished, a beautiful Windsor blue. Radio, heater, seat covers, motor is tops, 5 swell tires. Reduced to $795. 30-day warranty. Free D. C. inspect.
COAST-IN PONTIAC
407-427 Florida Ave. N. E. AT. 7200

PONTIAC—1947 Streamliner. R. and h., low mileage, 1 owner; $1,400. SH. 5148.

PONTIAC—'49 "8" Station Wagon. Perfect condition. $3000 cash. One owner. OL. 8249.

PONTIAC—1946 4-door. In perfect condition from front to rear, under the hood and inside. Truly a ... car and yours for only $1,325. The name McKee is your guarantee.
McKEE PONTIAC
1828 L St. N.W. ME. 0400

PONTIAC—1947 streamliner "8", 4-dr. Radio, heater, 2-tone grey finish. Immaculate condition. $1,575.
RON PONTIAC, INC.
4830 HAMPDEN LANE, BETHESDA
OL. 8000

PONTIAC—1947 Streamliner Eight 4-door sedan; radio, heater and many other extras; 8,500 miles; original owner; perfect condition; $1,500 cash. Phone TAylor 1748 or inspect at 1745 Taylor st. nw., after 5.

PONTIAC 1947 torpedo, 4-door, dark blue finish. Loaded with extras. Low mileage. Good transportation at the amazingly low price of $1395. 30-day guarantee.
Mayflower Motors, Inc.
1125 15th st. NW. RE. 0303

PONTIAC—1947 8-cylinder, 4-door Streamliner; perfect cond.; 16,000 miles; $1,545. Owner. RA. 4011, SLigo 5562.

PONTIAC—'46 coupe, 8-cyl.; r. and h., black finish. 28,000 mi. $1095. SLigo 8837.

PONTIAC—1942 de luxe 4-dr. 6-cyl. sedan; excellent cond.; 48,000 mi.; r., h.; other extras. $895. GL. 1814.

PONTIAC—1949 4-door Streamliner; below cost. Fully equipped. OW. 9254.

PONTIAC—Late '47 4-door Streamliner Sedan, black; 14,350 miles. Perfect condition. Radio, heater. Many other extras. Private owner. $1750. EM. 0487.

STUDEBAKER, 1946, Landcruiser; many accessories, $1995, or best offer. No dealers. AP. 0790.

STUDEBAKER—1941 Champion cpe., $500 or best offer. FA. 0200.

STUDEBAKER—'48 Champion Regal De Luxe Convertible Coupe. Original black lustre finish. Nearly new. Driven only 14,000 miles. Ford Dunlop whitewall tires. Radio, overdrive and climatizer. Perfect condition throughout. Priced at only $2175. Guaranteed by
LEE D. BUTLER, INC.
1121 21st St. N.W. DI. 0110.

STUDEBAKER—1948 Regal De Luxe Commander Landcruiser. Another low mileage, one-owner car; beautiful melody blue finish, overdrive and Climatizer, exquisite upholstery and interior trim; this most popular car attractively priced at $2,145.
LEE D. BUTLER, INC.
1121 21st NW. DI. 0110.

STUDEBAKER—1941 Champion 2-dr. Sedan; heater; good rubber; recently overhauled; $500. HI. 7991.

STUDEBAKER—1934 4-door sedan. Black finish. In excellent mechanical condition. $245. OL. 2124.

STUDEBAKER — 1948 Commander Convertible; new cond.; overdrive and other extras; best weekend cash offer over $2,000. OW. 3146.

STUDEBAKER—1939 Commander Sedan; a smooth-running, very clean car; paint like new; for quick sale, $385. WO. 3262.

1940 FORD 2-DOOR
FA. 7000. $411.00. FA. 7000.
KIMMEL & WILLIS
Annandale, Va.

SPURRIER'S
Guaranteed
USED CARS

1941 Packard 8 Clipper Sedan. Original maroon finish, good looking, clean car. 5 new tires, mechanically tops. $1045
1940 Packard Sedan 6. Best of condition throughout, clean and smooth looking. $495
1946 Hudson Custom 8 Sedan. Over drive and Drive Master, R.&H., other extras, low mileage, clean car. $1195
1939 Buick Spec. Sedan, unusually well kept car. One owner. Reflecting the best in ownership $595
1936 Buick Spec. Sedan, this car has some age but few miles—pink of condition $345
1937 Dodge, 2-door, one owner car, not a dent or scratch on this one. New tires, a car you will be proud to own. $395

Open Week Days Until 9 P.M.
Sundays—10 to 6
Phone GLebe 4110
SPURRIER MOTORS
ARLINGTON'S PREMIER
PACKARD AGENCY
3 Blocks South of Key Bridge
1311 Wilson Blvd.

1947 KAISERS	Down Payment	Monthly Payments	First Payment
5 to choose from. Your choice of colors. Most cars are equipped with radios and heaters. All are fully warranted.	$430	$53.20	June 15
1947 Frazers and Frazer Manhattan. These cars are in New-Car Condition. R and H. Fully Warranted	$530	$62.70	June 15

If your car is worth more than down payment, payments will be lower.

Washington Motor Sales Corp.
Kaiser-Frazer Distributor
1507 14th St. N.W. AD. 1004
1516 14th St. N.W. AD. 2270
4516 Arkansas Ave. N.W. GE. 7454
Open Evenings and Sundays

WISSINGER CHEVROLET CO.
Buy Your Used Car at a Dependable Place of Business
Seven Corners, Falls Church, Va.

'48 (2) Aero Chevrolet, like new	$1625	'47 Ford 2-dr. Super De Luxe, seat covers	$1325
'48 (2) Chev. F.L. 4-dr., 8000 mi., seat covers.	$1625	'42 Plymouth 4-dr., orig. paint	$650
'48 (2) Chev. 2-dr., seat covers	$1550	'40 (2) Chev. 2-dr. seat covers, clean	$625
'48 (2) Chevrolet Conv., 7000 miles	$1800	'39 Plymouth Conv., Orig. paint	$325
'47 (2) Chev. Aero Sed., seat covers, low mi.	$1425	'38 Chevrolet 2-door	$225

Most of these cars are equipped with radio and heater.
Falls Church 1177

SMALL
"The Best of All Comes From Small"
All these factors . . . Motor, Body, Tires, Extras . . . make these cars the best values.
30-DAY WARRANTY

600 Pa. Ave. S.E. TR. 8247 TR. 8896

'39 Ford Convertible	$695	'42 Chevrolet 4-door	$795
'40 Ford Convertible	$795	'41 Plymouth 4-door	$895
'42 Chevrolet 2-door	$1295	'41 Ford Convertible	$695
'47 Ford Tudor	$1195	'36 Ford Tudor	$395
'39 Buick Convertible	$695		

3200 Pa. Ave. S.E. TR. 8247 VI. 9827

'41 Dodge 4-dr., r. & h.	$695	'39 G.M.C. 1½-ton Trk.	$295
'41 Chev. 2-dr., r. & h.	$695	'40 Ford Convertible	$795
'47 Ford Tudor 6-cyl.	$1195	'39 Buick Convertible	$695
'40 Dodge 4-dr. Clean	$595	'41 Pontiac S'te, r. & h.	$895
'48 Ford pick up. Clean	$1295	'42 Pontiac 2-door	$895
'46 Chev. 4-d. Like new	$1195	'40 Chevrolet Conv.	$895
'41 Plymouth 2-dr.	$695	'41 Dodge Club Coupe	$795
'40 Ford Tudor	$695		

Many Others to Choose From
FRANK SMALL, Jr., Inc.
TRADE Ford TERMS
Open Evenings 'Til 9

District Commissioners yesterday issued a proclamation designating the week of May 1-7 as Be Kind to Animals Week and May 1 as Humane Sunday.
Reprint from The Washington Post April 10, 1949

WHAT BETTER TIME TO COME OVER AND VISIT OUR MOTOR MENAGERIE
ADOPT ONE OF THESE BROMIDES

The Well-turned Calf
'49 Ford Fordor Custom Eight $1795
The Bum Steer
'46 Hudson 2-dr Maroon $1075
The Double Crossing Rat
'41 Chrysler 4-Door $695
The Dirty Dog
'41 Ford Club Coupe $595
The Social Lion
'39 Ford Tudor $325
WHAT ELSE?
The Monkey's Uncle
'38 Chevrolet Convertible $195
For Your Transportation Headache
OLD DOMINION MOTORS
833 N. Pitt Street
Alexandria, Va. OV. 2626
Hudson Dealers Lic. No. 628
Do You Have a Gnu Idea? Mail It Into Us!

"HOME OF SELECT CARS"
'47 CHEV. Conv. $1595 Radio & heater, W.S.W. tires. Low mileage.
'48 DODGE Cust. $1795 4-Dr. Sedan, R.&H. W.S.W. tires.
'47 BUICK Super $1795 4-Door. R.&H. W.S.W. tires.
'48 CHEV. Fltln. $1695 2-Tone. Radio and heater.
'47 PLYMOUTH $1495 4-Door Sedan. Radio & heater.
'48 PONT. Strm. $1995 "8" Radio and heater. Hydramatic. Very clean.
All cars carry our famous Cherner-Brewer Guarantee
Many other fine models
CHERNER-BREWER
5111 Wisc. Ave. N.W.
WO. 1699
Member National Capitol Used Car Dealers Association

LOGAN
Ford
"Owner Rated" CARS
Open Till 9 P. M.

'49 FORD Cust. "8". Tdr. R.H. w.w. trs.	$1850
'41 BUICK 4-dr. Sup. Sed. One owner	695
'47 PONTIAC Sedan, R. &H. One owner	1495
'42 BUICK Spec Sed't R.&H. New motor	1095
'46 PONTIAC Sed't R.&H. One owner	1349
'42 PLYMOUTH Club Cpe. Radio and Heater	695
'41 DODGE 4-Dr. Sedan R. and H.	795
'48 MERCURY Cb. Cpe. Radio & Heater	1549
'41 CHEVROLET Coupe Radio and Heater	495

3540 14th St. N.W.
TU. 4100

PARKWAY'S BIG USED CAR VALUES
Over 31 Years of Fair Dealing. Check These and See Why

in
$200 to $300 Savings on Late Model Station Wagons

'47	FORD SUPER DE LUXE. Fully equipped. As clean as a new car.	$1445
'46	FORD SUPER DE LUXE. R. & H. Exceptionally clean and mechanically A-1. (We have 2. Come in and take your pick)	1345
'48	WILLYS, R. & H., OVERDRIVE. You can't beat this wonderful savings at Only 6,000 miles.	1275

time

'40	CHEVROLET 2-DR. SED. We have 2. Both have R. & H.	645
'40	DODGE 4-DR. SED. Custom. Heater. Immaculate interior and exterior. Runs like a top.	695
'49	FORD CUST. TUDOR. R. & H. Less than 7,000 miles.	1695
'48	CHEV. Fltm. Club Cpe. Radio and heater. Very low mileage.	1595
'46	BUICK Super Sedanette. Fully equipped. W.S.W. tires. Black.	1595

for your

'47	PLYMOUTH Sp. Dlx. 2-dr. R. & H., S.C. Looks and runs like new.	1425
'47	PONTIAC 2-DR. Beautiful blue finish. R. & H. Low mileage.	1345
'48	FORD Super Dlx. Fordor. Heater. Very low mileage.	1395
'48	HUDSON Super '6' Comder. R. & H. Lots of other extras. Tremendous savings.	1995
'49	FORD Custom Tudor. Htr., O. Dr., W.S.W. tires. 3 months guarantee.	UNDER LIST

Vacation

'47	CHEVROLET Fleetline 4-dr. R. & H. Blue finish. Excellent condition.	1435
'46	FORD Super Dlxe. Clb. Cpe. Radio and heater. Very clean.	1295
'46	DODGE Custom 4-dr. R. & H. Very clean inside and out.	1345
'41	BUICK Special 4-dr. Sedan. R. & H. Clean. Black finish.	895
'41	CHEV. Special Dlx. Clb. Cpe. Radio and heater. New green finish.	875
'41	FORD Super De Luxe. Exceptionally clean.	795
'41	CHEVROLET Sp. Dlx. Conv. R. & H. Good top.	795

OPEN WEEKDAY EVES. TIL 9.
ALL DAY SUNDAY
Parkway
SALES Ford SERVICE
3051 M Street N.W. Michigan 0165

2017 VA. AVE. N. W.
(OPPOSITE NEW STATE DEPT.)
LOGAN
OWNER RATED USED CARS
CENTER
A few of many. Each with a signed statement from the former owner.

'46 FORD Conv. Radio & Heater.	$1195	'47 OLDS Sedn't. Hydra. R. & H.	$1695
'48 FORD Super Dlx. Tudor R.&H.	$1370	'47 FORD Sup. Fordor "8" Heater.	$1195
'41 PLYM. 2-Door. New paint.	$495	'46 DODGE Custom Club Cpe. Htr.	$1295
'38 BUICK 4-door.	$195	'41 FORD Tudor "8".	$495

New '49 Ford on display with factory guarantee, plus, certified 2-year guarantee featured on Logan cars.
LOGAN MOTOR CO.
ME. 5728 2017 VA. AVE. N.W. ME. 3968

Coming Sunday! Special Television Section in The Post

Radio Highlights

WQQW—9 a. m. Ellie tells a story out of "Fools and Funny Fellows."

WTOP—10. Quizdown, James Lee Elementary School and Louise Archer School.

WOL—12 noon. Charles Keaton plays his own concerto arrangement for piano, organ and celeste of "Smoke Gets In Your Eyes."

WPIK and WASH-FM—2 p. m. Baseball, Washington at Philadelphia.

WRC and WMAL—4:15. Gallant Fox Handicap, for 3-year-olds and up, with purse of $50,000.

WTOP—4:30. Cross Section USA. A four-way debate on "Government in Business."

WRC—5:30. Bill Stern broadcasts three top track events of fifty-fifth annual Penn Relays.

WCFM—5:45. Sports, school news and local news of interest to teen-agers.

WRC—6:30. Eric Leinsdorf conducts Stravinski's ballet suite "Petrouchka," on the first of four spring concerts.

WMAL—6:45. "Communism, U. S. Brand" winner of the George Foster Peabody award for documentaries.

WWDC—8. Samuel R. Zack arbitrates an actual dispute between employer and employe.

WTOP—9. Two criminals flee into the vast Georgia Swamp—on Gangbusters.

WMAL—10:30. Theatre U. S. A. presents Margaret Sullavan, Ella Fitzgerald, Jackie Miles, and Leonard Bernstein.

Television Highlights

WNBW—2. Bill Stern covers the Penn Relays.

WNBW—3:30. Races from Jamaica; Gallant Fox Handicap.

WMAL—7:30. "Too Many Women," with Neil Hamilton, June Lang, and Joyce Compton.

WNBW—Channel 4 | WTTG—Channel 5 | WMAL—Channel 7 | WOIC—Channel 9

2:00
WNBW—Penn Relays
3:30
WNBW—Horse Races
4:30
WNBW—Penn Relays
6:30
WMAL—Previews, Music
6:45
WNBW—NBC Newsreel
7:00
WNBW—Yours, Better Living
WMAL—News and Views
7:15
WMAL—Wren's Nest
7:30
WNBW—Evelyn Tyner
WMAL—"Too Many Women"
7:45
WNBW—Leon Pearson.
8:00
WNBT—Anniversary Party
8:30
WNBW—Condon's Floor Show
WMAL—Think Fast
9:00
WNBW—Who Said That?
WMAL—Paul Whiteman's TV Teen Club
9:30
WNBW—TV Screen Mag.
10:00
WNBW—Dave Garroway
WMAL—Roller Derby

FM Radio Stations

WARL-FM (Channel 288—105.5 mc)—3 p. m. to 10 p. m.
WMAL-FM (Channel 297—107.3 mc)—9 a. m. to midnight
WCFM (Channel 258—99.5 mc)—5 p. m. to 11 p. m.
WOL-FM (Channel 254—98.7 mc)—6 p. m. to 12:30 a. m.
WRC-FM (Channel 230—93.9 mc)—5 a. m. to 1 a. m.
WTOP-FM (Channel 242—96.3 mc)—5:30 to 1:05 a. m.
WBUZ-FM (Channel 244—96.7 mc)—6:30 a. m. to 10 p. m.
WASH-FM (Channel 246—97.1 mc)—3 p. m. to 11 p. m.
WWDC-FM (Channel 266—101.3 mc)—7 a. m. to 11 p. m.
WGAY-FM (Channel 272—102.9 mc)—6:15 a. m. to 9 p. m.
WQQW-FM (Channel 278—103.5 mc)—7 a. m. to midnight

Today's Radio Programs

Saturday — April 30, 1949

	WMAL 630	WRC 980	WOL 1260	WINX 1340	WWDC 1450	WTOP 1500
	News, 6, 7, 8:30. Town Clock with Jim Gibbons, 6:05-7:10. News, 7:45.	W R C Almanac, 5:30. News, 6, 7, 7:30, 8, 8:30. Bill Herson, 6:05, 9.	Art Brown Show, 5-9, except for Voice of Washington, 7:30.	News, 6, 7, 8. The Jerry Strong Show, 6:05-9.	Milton Q. Ford 6-9:15, except for Devotions, 6:45; News, 6:30, 7, 7:30, 8:15. Talking Parrot	Mark Evans, 530. Claude Mahoney, 7:30. E. Gallaher, 7:45. News, 6, 6:30, 7, 8.
9 :00	Bud Ward	Mind Your	John Ball Show	News; J. Strong	Rosebud Chorus	Mahoney Reader
:15	Bud Ward	Manners	John Ball Show	J. Strong; News	Tales and Tunes	Mark Evans
:30	Bud Ward	Coffee in	John Ball Show	Les Sand	Teentime Talent	Record Shop
:45	Bud Ward	Washington	John Ball Show	Special	Teentime Talent	Record Shop.
10 :00	Johnny Olsen's	Archie Andrews	Hunnicutt Show	News; WINX Var.	Hi-School	Quizdown
:15	Get-Together	Archie Andrews	Hunnicutt Show	WINX Varieties	Requests	Quizdown
:30	Johnny Olsen's	Mary Lee Taylor	Home Beautiful	WINX Varieties	Teentime Revue	Music for You
:45	Get-Together	Mary Lee Taylor	Take a Break	WINX Varieties	Teentime Revue	Music for You
11 :00	Modern	Meet the Meeks	Gramps Show	News; WINX Var.	Disk Date	News; Let's
:15	Romances	Meet the Meeks	Gramps Show	WINX Varieties	Disk Date	Pretend
:30	Jay Steuart	Ed McConnell	Ga. Crackers	WINX Varieties	Jumpin' Jacks	Junior Miss
:45	Jay Steuart	Ed McConnell	Disabled Vets	WINX Varieties	Hi-School Sports	Junior Miss
12 :00	News; Swing	News; Music	C. Keaton, News	News; Crosby	Linton Hall Band	Theater of Today
:15	Sweet Swing	Public Affairs	Les Higbie, News	Bing Crosby	Tin Pan Alley	Theater of Today
:30	What's My	Guest Star	Back to the Bible	Jerry Strong	Tin Pan Alley	Grand Central
:45	Name	Look to This Day	Back to the Bible	Jerry Strong	Tin Pan Alley	Station
1 :00	Girls' Corps	Farm, Home Hour	John Ball Show	News; Strong	Tony Wakeman	Stars Over
:15	Girls' Corps	Farm, Home Hour	John Ball Show	Jerry Strong	Sports Parade	Hollywood
:30	The American	R. F. D. America	John Ball Show	Band Stand	Tony Wakeman	Give and Take
:45	Farmer	R. F. D. America	John Ball Show	Howard Williams	Sports Parade	Give and Take
2 :00	The Navy Hour	Dress Rehearsal	Campus Salute	News; Band Stand	Tony Wakeman	Handy Man
:15	The Navy Hour	Dress Rehearsal	Campus Salute	Band Stand	Sports Parade	More Out of Life
:45	Junior Junction	Edw'rd Tomlinson	Mike Hunnicutt	Howard Williams	Tony Wakeman	Tell It Again
:30	Junior Junction	Report on Europe	Mike Hunnicutt	Band Stand	Sports Parade	Tell It Again
3 :00	Sweet and	Pioneers in Music	Mike Hunnicutt	News; Band Stand	Tony Wakeman	Moondial Matinee
:15	Hot Club	Pioneers in Music	Mike Hunnicutt	Howard Williams	Sports Parade	Moondial Matinee
:30	Sweet and	Pioneers in Music	Mike Hunnicutt	Band Stand	Tony Wakeman	Moondial Matinee
:45	Hot Club	Pioneers in Music	Mike Hunnicutt	Band Stand	Sports Parade	Moondial Matinee
4 :00	Glazer's Ballad	Y'r Health Today	Bob Knight	News; Williams	Tony Wakeman	Dave Stephens Or.
:15	Jamaica Races	Gallant Fox Hdp.	Bob Knight	Band Stand	Sports Parade	Gallant Fox Hdp.
:30	Two Billion	Frank Merriwell	Bob Knight	Bulletin Board	Tony Wakeman	Cross Section
:45	Strong	Frank Merriwell	Bob Knight	Bulletin Board	Sports Parade	USA
5 :00	Tea & Crumpets	Lassie	Jimmy Dorsey's	News; Music Hall	Band of Day	Treasury
:15	Tea & Crumpets	Wormwood Forest	Orchestra	Music Hall	Parade of Hits	Bandstand
:30	Music	Penn Relays	True or False	Music Hall	Wakeman; Rhy'm	Make Way
:45	D. C. Weekend	Penn Relays	True or False	Music Hall	Rhythm; Wakem'n	for Youth
6 :00	News; First Call	News; Eid	Brundige, Sports	News; Music Hall	Varsity Varieties	News, Bancroft
:15	Sports, Gibbons	Easy Rhythm	Warren; News	Bob Wolff, Sports	Varsity Varieties	Hazel Markel
:30	Harry Wismer	NBC Symphony	Spelling Bee	Music Hall	Wakeman; News	Sports; City Desk
:45	Communism	Conducted by	Spelling Bee	Music Hall	Small Business	News; LeSueur
7 :00	J. Thompson	Eric Leinsdorf	Hawaii Calls	News; Music Hall	Bible Quiz	Spike Jones
:15	Bert Andrews	NBC Symphony	Hawaii Calls	Music Hall	Bible Quiz	Spike Jones
:30	Relaxin' Time	Vic Damone	American Legion	Music Hall	News; Music	Vaughn Monroe
:45	Relaxin' Time	Vic Damone	Joseph McCaffrey	Music Hall	Voice of Army	Vaughn Monroe
8 :00	Take a Chorus	Hollywood Star	Twenty Questions	News; Journey	Labor Arbitration	Gene Autry
:15	Take a Chorus	Theater	Twenty Questions	Sent. Journey	Labor Arbitration	Gene Autry
:30	Famous	Truth or	Take a Number	Sent. Journey	News; 1450 Club	Phillip Marlowe
:45	Jury Trials	Consequences	Take a Number	Sent. Journey	Lowe; 1450 Club	Phillip Marlowe
9 :00	Little Herman	Hit Parade	Word of	News; Symphony	Lowe; 1450 Club	Gang Busters
:15	Little Herman	Hit Parade	Life Hour	Respighi, Feste	Lowe; 1450 Club	Gang Busters
:30	Pat Novak	Judy Canova	Youth Camp-	Romane, Phil.	News; 1450 Club	Tales of Fatima
:45	for Hire	Judy Canova	Meeting; Sports	Orch., Ormandy	Lowe; 1450 Club	Tales of Fatima
10 :00	Clicks Clock	Dennis Day	Chicago Theater	News; Jackson	Around Town	Sing It Again
:15	Bible Messages	Dennis Day	of the Air	Harold Jackson	Navy Air Show	Sing It Again
:30	Theater U. S. A.	Grand Ole Opr'y	Chicago Theater	House That	News; Bill Cox	Sing It Again
:45	Theater U. S. A.	Grand Ole Opr'y	of the Air	Jack Built	Dance Party; Cox	Sing It Again
11 :00	News	News; Sports	Voice of Wash.	News; Jackson	Dance Party-Cox	Collingwood; Nws
:15	Hour of Dreams	Morton Downey	Brundige, Sports	Harold Jackson	Dance Party	Memo, L. Success
:30	Hour of Dreams	Religion in News	Gramps Show	The House That	News; Dance Pty.	Moondial
:45	Hour of Dreams	Dance Orchestra	Gramps Show	Jack Built	Dance Party	Gallaher

DAYTIME STATIONS
WPIK (730) operates 6:15 a. m. to 5 p. m. | WQQW (570) operates 7 a. m. to 8:15 p. m. | WARL (780) operates 6 a. m. to 8:15 p. m. | WGAY (1050) operates 6:30 a. m. to 9 p. m. | WBCC (1120) operates 6:15 a. m. to 9 p. m. | WEAM (1390) operates 6 a. m. to 1 p. m. | WOOK (1590) operates 6 a. m. to 8:15 p.m. | WFAX (1220) operates 6:15 a. m. to 5 p. m.

Thief Gets Shock

Denver (U.P.).—A woman approached a parked car on a downtown street, opened the back door and stole a shoe box. She vanished into the powder room of a nearby department store. A few moments later there was a loud shreik. The box contained a dead cat, which the driver of the car had taken with her to dispose of.

Elk and Deer on Spot

Durango, Colo. (U.P.).—Residents of this section have asked the State Legislature to do something about the invasion and seizure of their property by elk and deer.

THIS FUNNY WORLD

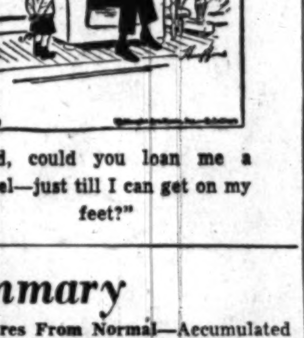

"Dad, could you loan me a nickel—just till I can get on my feet?"

Portraits

By James J. Metcalfe

In the Park

I wandered in the park today . . . And every shade was green . . . The gentle grass, the trees and all . . . The bushes in between . . . I felt the innocence of spring . . . When things begin to grow . . . And I forgot the wilder wind . . . That whirled around the snow . . . The warbling of a thousand birds . . . Enchanted all the air . . . And everything was peaceful and . . . Perfection everywhere . . . And then I could not help but think . . . What fools we are today . . . to strive for wealth and prominence . . . And just to laugh and play . . . When God has given us the world . . . All the stars above . . . And all He ever wants from us . . . Is everlasting love.

WCFM 99.5 ON THE FM DIAL
7:45 P. M.—CO-OP Documentary Dr. Leroy A. Halbert
8:30 P. M.—Tchaikovsky's Concerto No. 1 in B Minor
9:30 P. M.—Dance Party

Merry Menagerie—By Walt Disney

"He says he's a watchdog!"

National Weather Summary

Washington Area:—Today, cloudy with occasional rain likely in afternoon, with high about 65. Sunday—Somewhat warmer; scattered showers likely.

Maryland:—Today, cloudy with occasionally light rain likely in afternoon; Sunday, rather cloudy and warm.

Virginia:—Today, cloudy with occasionally light rain; Sunday, considerably cloudy and warm with few scattered showers.

Winds—Southeast, 10 to 15.

Visibility—Good.

For latest up-to-the-minute flying weather call National 4830.

Departures From Normal—Accumulated excess of temperature since January 1, 1949, 706 degrees. Excess since April 1, 1949, 54 degrees. Accumulated deficiency of precipitation since January 1, 1949, 1.10 inches. Deficiency since April 1, 1949, 1.25 inches. Temperature one year ago yesterday: High 71; Low 44.

Sun, Moon, Tides, River:—Sun rises, 6:11; sets, 8:00; Moon rises, 7:15; sets, 10:45. Tides:—High, 10:12 a. m. and 10:34 p. m.; low 4:32 a. m. and 5:20 p. m. (Coast and Geodetic Survey). Potomac River clear at Great Falls (United States Engineers).

Temperature	H.	L.	Prec.	Temperature	H.	L.	Prec.	Temperature	H.	L.	Prec.	Temperature	H.	L.	Prec.
Abilene	75	53	...	Chicago	71	39	...	Jacksonville	86	63	...	Philadelphia	63	40	...
Albany	59	28	...	Cincinnati	77	43	...	Kansas City	75	50	...	Phoenix	94	61	...
Albuquerque	83	51	...	Cleveland	75	37	...	Little Rock	73	60	...	Pittsburgh	73	44	...
Atlanta	50	48	2.81	Denver	80	46	...	Los Angeles	69	55	...	Portl'nd, Me.	58	35	...
Atlantic C.	54	45	...	Des Moines	75	47	...	Louisville	77	49	...	Port'd, Oreg.	57	47	...
Baltimore	65	41	...	Detroit	71	38	...	Memphis	65	61	.01	Raleigh	63	43	...
Billings	62	52	...	Duluth	78	31	...	Miami	78	75	...	Reno	65	30	...
Bismarck	86	56	...	El Paso	88	55	...	Milwaukee	64	37	...	Richmond	64	40	...
Boise	59	42	...	Fort Worth	76	61	...	Twin Cities	77	46	...	St. Louis	74	47	...
Boston	59	39	...	Galveston	80	67	.16	Montgomery	70	62	1.38	Salt Lake C.	56	43	.16
Brownsville	87	71	...	Harrisburg	66	33	...	Nashville	62	58	.27	S. Francisco	..	48	...
Buffalo	68	36	...	Huron	81	47	...	New Orleans	85	69	...	Savannah	70	64	...
Burlington	55	26	...	Indianapolis	76	40	...	New York	57	43	...	Seattle	56	44	...
Charleston	66	56	.03	Jackson	80	64	.25	Oklahoma C.	76	56	...	Washington	65	44	...
Cheyenne	73	41	...									Wichita	78	52	...

WISHING WELL

4 A	6 C	5 N	2 F	7 A	4 G	8 H	3 I	7 L	4 E	8 A	3 D	4 C
2 A	7 O	4 O	6 A	3 E	8 P	7 V	4 N	8 P	5 E	7 E	4 C	8 Y
8 A	4 E	7 C	2 S	8 I	4 R	7 A	5 W	8 N	4 N	6 S	2 T	4 A
4 L	5 S	7 L	3 L	7 L	8 C	4 L	6 H	7 A	2 G	5 F	4 A	7 N
6 T	4 G	8 O	5 R	4 E	7 S	8 M	2 R	3 P	4 S	7 W	5 O	4 A
4 R	5 M	3 L	4 E	6 R	2 O	5 T	7 E	4 I	5 H	3 A	8 E	2 W
7 R	4 D	2 T	7 E	4 E	5 E	3 N	4 A	2 H	6 Y	5 M	4 L	7 D

Count the letters in your first name. Subtract four if hte number is six or more. Add three if the number is less than six. Then, you have the key number. Check each key number, left to right. The letters under the checks form a message.

NAPOLEON

THE DISTRICT LINE by Bill Gold

No Wonder Our Forests Are Disappearing

M. O. Coleman of 520 7th st. se. has learned something new about trees from one of our afternoon contemporaries, which recently carried this item:

"After a heavy snow, there is usually an open place around each tree because the tree reflects sunlight and thus melts."

Pretty tough on the trees, isn't it?

THIS IS WASHINGTON

He was walking through the Statler lobby, and trying to stuff a big wad of money into his pocket. In the process, the money dropped to the floor.

An Air Force sergeant, close behind, picked up the roll of bills and was about to hand it over to its owner—when a look of pleased recognition came into his eyes.

"Well, well," said the soldier. "I haven't seen you since the war days in England."

"Yes," stammered the other as he reached out for his money. "Thanks for picking it up."

"Not so fast," counseled the sergeant. "What about the 200

dollars you borrowed and never paid back?"

"I can't really spare it right now," countered the other, with mounting embarrassment. "Maybe next week . . . Yes, I'm sure that next week I can . . ."

The sergeant smiled. He peeled two 100-dollar bills off the roll, stuffed them in his pocket, and then handed over the remainder of the money.

"Right now is much better than next week," he said sweetly. "Nice to have seen you again."

"Yeah," muttered the deadbeat. "It's been peachy."

GIVE-AWAYS

"Two lively, friendly kittens, very bright." (Lincoln 7971.)

"Gentle dog, loves children. Manager of our apartment says she must go." (Adams 8137.)

MISCELLANY

The furniture store at the corner of Georgia and Missouri aves. displays a sign offering "Fridgidaires" for sale—presumably with no extra charge for the additional "d" . . . **Al Friendly**, on leave from The Washington Post's front page, is back in town for a brief visit. He'll return to his ECA job in Paris just as soon as he explains to all his friends that he's not really getting fatter—his trousers just seem to be getting tighter . . . District Liners returning from Winchester report that the Festival should have been held a few weeks earlier, when the blossoms were at their best . . . J. M. G. has a good word to say about the courtesy of "Capital Transit's Operator No. 2990," who turns out to be **Joseph L. Miller** of 2221 Hall pl. nw. . . . And an almost identical report from **Mrs. Charles E. Hartel** of 1437 Rhode Island ave. nw. commends "Bus Driver 1197," who is listed on the records as **Leonard J. Beeker** of 1121 24th st. nw. . . . **L. Krause** of 4119 18th pl. ne. is embarrassed because when she spoke up for her carrier boy, she called him "Pat Ryan" instead of **Pat Adams**, which is really his name . . . That's nothing; I wish I had a dollar for every time a name gets mixed up. I'll never forget the time John L. Lewis introduced Business Analyst Joe Livingston as "Joe Stanley."

MAIL BAG

Dear Bill:

Change Jim Chism's name to mine, and his story is a page from my past. If my memory hasn't stripped a gear after three years, these are the steps I took to lend a hand to the buyer of my car:

1. Drove car to inspection station and parked it.
2. Took the title (by cab) to the license bureau.
3. Transferred the title to the buyer, thereby "killing" the tags on the car.
4. Presented the title in the buyer's name.
5. Received application blank for new tags; deposited money to pay for them with the bureau.
6. Took the proper card back to the inspection station (by cab) and offered the car for inspection.
7. Returned to the license bureau (by cab) with the okayed card and exchanged it for new plates.
8. Returned to inspection station (by cab) and got the car cleared.
9. Drove to the nearest bar.

Gerald E. Roberts,
4101 Minnesota ave. ne.

Dear Gerald:

I'm glad to see that Jim's position is merely difficult—not insoluble.

But anybody who contemplates using this technique is reminded that in Step 6 there is a danger that the inspection station will refuse to pass the car.

For example, if the tail light doesn't work — you're stuck. You can't move a car with dead tags.

Therefore it appears to me the only safe course is: Don't sell your used car. When it gets dusty, throw it away. Bill

ADD NAMES

At the Peoples Drug store on 14th st. nw., between G and New York ave., you'll find working side by side Miss Deal, Miss Reason and Mrs. Kraut.

LASTING VALUE!
Historic Yates Gardens Section
ALEXANDRIA, VA.
The last in a group of small authentic colonial homes acclaimed by architects and builders alike.
Lovely corner semidetached brick home consisting of five bright rooms, "Two Bedrooms," 1½ baths, featuring open fireplace, floor-length windows, brick wall enclosed gardens, etc.
This gracious home is ideally suited for the small discriminating family—a visit will convince you.
Direct from owner and builder this lovely home is priced for immediate sale at only $15,950—$5,000 cash required.
Open: Saturday & Sunday, 12:00 to Dark
401 Franklin St. (Cor. So. Royal St.)
Take A. B. & W. Bus marked "Franklin Street"
MILTON ISEN
NA. 6433

NOW
is the time
to
"clean up"
"paint up"
"fix up"
Your home can be more attractive and livable if you make home improvements *now*. "Clean up, paint up, fix up" with the help of a Home Improvement loan from American Security. Stop in today!
Buy U.S. Savings Bonds
American Security
& TRUST COMPANY
DANIEL W. BELL, *President*
MAIN OFFICE: FIFTEENTH ST. & PENNSYLVANIA AVE.
6 Conveniently Located Branch Offices
MEMBER FEDERAL DEPOSIT INSURANCE CORPORATION
MEMBER FEDERAL RESERVE SYSTEM

Beware the SUMMER MONTHS
Store your furs safely at
FIDELITY STORAGE
Call NO. 3400
for bonded driver pickup
(Closed Saturdays)
Don't take chances on having precious furs damaged by moths. It's easier to turn them over to Fidelity Storage, where they receive expert care in scientifically protected moth-proof storage vaults.
- HOUSEHOLD GOODS STORAGE
- RUG CLEANING & STORAGE
- PACKING AND SHIPPING
- LONG DISTANCE MOVING
- SUMMER VAULTS
- MOTH PROOF CHESTS

Fidelity Storage
Established 1905
1420 You Street N.W. NOrth 3400

Barber Shop—
Beauty Shop &
Office Furniture
Make Old Chairs Like New

Take the Sag Out of the Seat!
Replace Worn, Faded or Torn Coverings
No need to buy a new chair when ABC can renovate the old one to look like new. All springs readjusted, worn out padding replaced.
Coverings in:
Genuine Leather
Naughahyde
Dupont Plastics
Flame Resistant Materials
FREE estimates. Approximate schedule for repair one week. Fine workmanship at nominal cost.
SPECIAL OF THE WEEK
Lindstrom Little Giant 8" Fan..... $2.95
50% OFF ON ALL CLASSICAL ALBUMS & RECORDS
ABC Supply Company
1414 14th St. N.W.
HObart 1414

MARK TRAIL

THE FRENCHMAN HAD A PARTNER? AND YOU BROUGHT HIS EQUIPMENT, TOO?
HUMM... HE'S A "WILDLIFE" MAN NAMED TRAIL
WE MUST ROUND HIM UP AT ONCE, ALAK!
LOOK!

MARY WORTH

THE VANS OF FURNITURE AND DRAPERIES HAVE STARTED TO SONORA CANYON, TOM! WANT TO COME OUT AND WATCH ME WORK MY COSTLY MAGIC?
I..I'LL BE ALONG LATER, MARGO!
YOU STILL FLINCH FROM HAVING NANCY SEE US TOGETHER, DON'T YOU?..WELL, I DON'T!..IF A STUPID CUPID MISSES ONE TARGET AND HITS ANOTHER, I REFUSE TO FEEL RESPONSIBLE FOR HIS MARKSMANSHIP!
I SUPPOSE WE'LL HAVE TO GET USED TO IT..SOMETIME!
LET'S BE ON OUR WAY!..AND SMILE, DARLING!..IT'S NO FUN SHOWING OFF A PRIZE PUP IF HE KEEPS CHEWING THE LEASH!

STEVE CANYON

4-30
WHAT'S THE MATTER, REEDY? —SORE BECAUSE I OVERHEARD YOUR COO SESSION WITH THE ALL-ASIA MINOR?
I THOUGHT YOU WERE ASLEEP... I --- HEY! LISTEN!
AIRPLANE! FLYING BOX-CAR... STEVE CANYON! HEY!
HOLD IT! NO SIGNAL!... BY NOW SOME SMART REBEL HAS FIGURED OUR GENERAL LOCATION!
IF CANYON MAKES A CIRCLE OVER US WE'RE BRACKETED! DUCK YOUR HEAD, KID!

JOE PALOOKA

MICKEY FINN

Reg. U. S. Pat. Office
McNaught Syndicate, Inc.
AND RED IS OKAY? YOU SAW HIM?
OH SURE! AND IT'S A GOOD THING I DID, MICHAEL! WAIT'LL I TELL YOU THAT STORY!
WELL-AH-MAYBE YOU SHOULD WAIT UNTIL MORNING TO TELL IT, PHILIP-MICHAEL HAS A LOT TO TELL YOU, TOO!
THAT'S RIGHT, UNCLE PHIL! ABOUT THE ROBBERIES! THOUSANDS OF DOLLARS WORTH OF JEWELRY, SILVERWARE AND FURS HAVE BEEN STOLEN SO FAR—
4-30
-AND WE HAVEN'T BEEN ABLE TO DIG UP EVEN THE FAINTEST KIND OF A CLUE!
HUMPH! NO WONDER YOU WANTED ME TO GET BACK HERE QUICK!
THERE'S ONLY ONE REASON FOR THEM WANTING YOU TO GET BACK QUICKLY, PHILIP! THEY DIDN'T WANT YOU TO BE CHARGED WITH NEGLECT OF DUTY!
HERE, UNCLE PHIL -READ WHAT THIS PAPER SAID TONIGHT- ABOUT YOU BEING AWAY SO LONG!
?

PENNY

IT WAS A WONDERFUL LECTURE ALL ABOUT SELF-RELIANCE AND NOT DEPENDING ON OTHER PEOPLE.
GOOD SOUND STUFF.
IT HAD A WONDERFUL EFFECT ON THE WHOLE ENTIRE SCHOOL.
YOU DON'T SAY.
4-30
EVERYONE'S DEFINITELY DETERMINED TO STOP DEPENDING ON OTHERS....
ADMIRABLE!
AND INSIST ON THEIR PARENTS GIVING THEM CHARGE ACCOUNTS OF THEIR OWN

DOTTY

HORACE, THERE'S A LEAK IN THE WATER PIPE UP IN THE BATHROOM!
IS IT A BIG LEAK?
NO, BUT I WISH YOU'D FIX IT BEFORE THE BATHROOM'S FLOODED!
OKAY--I'LL DO IT RIGHT AWAY!
4-30
ZZZ
A WIFE NOT ONLY HAS TO BE A WIFE, A MOTHER AND A HOUSEKEEPER--SHE SHOULD ALSO TAKE OUT A PLUMBER'S LICENSE!!

THE SAINT

REX MORGAN, M. D.

JACKIE, YOU MUST REALIZE THAT YOUR HUSBAND'S ONLY CHANCE IS THROUGH BRAIN SURGERY!
NO! I CAN'T LET HUGO BE OPERATED ON!
WE CAN'T OPERATE WITHOUT YOUR PERMISSION!... BUT WITHOUT SURGERY, HE'LL NEVER REGAIN CONSCIOUSNESS!
MAYBE THE LADY WOULD PREFER IT THAT WAY! WOULD YOU, MRS. RENSALEER?
4-30
BRADLEY EGGLESTON

TERRY AND THE PIRATES

4 30
ROOMS IN THIS HOTEL ARE UNEXCELLED IN CITY, GENTLEMENS. YOU LIKE, NO?
SURE, BUB. HERE!
O.K., CHOPS! NOW SUPPOSE YOU TELL US WHY YOU VISITED SOMEONE ON THE WAY HERE — AND WHAT THEY HAVE TO DO WITH TEEK AND FEATHER REGENT!
SAW AN OL' CHUM...HIS RACKET'S LENDING MONEY TO THE CABBIES AND RICKSHA BOYS IN THIS TOWN ...WHEN HE ASKS QUESTIONS HE GETS ANSWERS.
SHOULD CALL ANY....
...THE PERSONS YOU SEEK WERE MOST CAREFUL.. CHANGED VEHICLES FOUR TIMES. THE LAST DRIVER DEPOSITED THEM AT A MOST UNSAVORY INN NEAR THE WATER FRONT. ITS NAME IS "COPRA TRADER'S REST".
GEORGE WUNDER

STEVE ROPER

ALWAYS A MOB OF YOKES HERE!· SHE AN' I WILL NEVER BE NOTICED!
LINCOLN MEMORIAL
LOOK AT 'EM GAZE UP AT HIM! FOOLS! THEY'VE NEVER HAD A REAL LEADER!···LIKE OURS!
SST!
HERE IS THE PLAN! TOMORROW, YOU WILL CALL ROPER AND TELL HIM TO COME TO MY HOME··TO CONFER SECRETLY WITH MEMBERS OF THE FIFTH COLUMN COMMITTEE!
SAUNDERS WADSWORTH
4-30
THE OTHERS WILL BE WAITING ·· HE WILL NEVER LEAVE THE HOUSE····ALIVE!
WITH MALICE TOWARD NONE, WITH CHARITY FOR ALL, AS GOD GIVES US TO SEE THE RIGHT, LET US STRIVE ON TO FINISH THE WORK WE ARE IN, TO BIND UP THE NATION'S WOUNDS, TO CARE FOR HIM WHO SHALL HAVE BORNE THE BATTLE, AND FOR HIS WIDOW AND HIS ORPHAN, TO DO ALL WHICH MAY ACHIEVE AND CHERISH A JUST AND LASTING PEACE AMONG OURSELVES AND WITH ALL NATIONS.

DIXIE DUGAN

WOULDN'T YOU RATHER KNOW NOW, WHETHER YOUR BOY FRIEND COULD BE INFLUENCED BY A GIRL WITH MONEY OR NOT
I WOULD!
ME TOO!
WHAT ABOUT PUTTING YOUR OWN BOY FRIEND TO THE TEST?
WHO'S THAT?
YOU KNOW WHO SHE MEANS, JUD BRADLEY!
JUD???— OH, HE'S IN NEW YORK—
SO WE'LL CALL NEW YORK—
MEANWHILE JUD BRADLEY HAS JUST RUNG DOWN THE CURTAIN ON ANOTHER FLOP—
THAT'S THE END OF THAT SHOW. WHAT ARE YOU GOING TO PRODUCE NEXT, JUD?
PRODUCE?— WITH WHAT? — THIS DUD COST ME MY LAST CENT!

MYRTLE

I WOULDN'T MIND STANDING IN THE CORNER, ONLY I CAN'T SEE WHAT'S GOING ON!
I'LL GET YOUR MOM'S MIRROR!
HIYA, POP! I SEE YOU PEEKING AROUND THE DOOR!
TELL ME WHAT YOU SEE COMING NOW!
SEVEN YEARS OF BAD LUCK FOR YOU, POP!
AND A NEW HAND MIRROR FOR ME!

OZARK IKE

OZARK IKE
...GOTTA CHASE THEM RUNNUHS IN FRUM SECON' AN' THUD BASE!
LAST UF TH' NINTH AN' US BUGS ARE LATCHED ON TO TH' WRONG END UF A 5-3 SCO!...
BALL ONE!
BALL TWO!
BALL THREE!
RELAX, OZARK... YOU'RE GETTING A FREE DEMONSTRATION ON HOW TO BEAT THE NEW RULE THAT SUPPOSEDLY KILLED THE INTENTIONAL PASS!
BUT AH GOT OTHUH INTENTIONS!
AND THE BIG PITCH IS COMING UP, FANS!

DONALD DUCK

WINNIE WINKLE

A JOB? FER PA? MONDAY? OH, WINNIE -- THAT'S WONDERFUL!
YES · YES · I'LL TELL HIM · HE'S TO MEET BILL MONDAY!
PA! PA! I GOT NEWS FER YOU··ER··WHAT'S THE MATTER?
OOOOH, MA · I GOT THOSE PAINS IN MY BACK AG'IN ··ER·· WHAT WAS TH' NEWS Y'WAS TALKIN' ABOUT? OOOOOHH!

BARNABY

And so I am confident that you will each assist Barnaby here, from time to time, by relating to him in your own words, the incidents of my past life which have made the most vivid impression upon you. I thank you!

The Washington Merry-Go-Round

Waltham Gets RFC Aide With Aid

By Drew Pearson

One of the worst Washington lobbying rackets is to get a job with the Government, then use it as a springboard to secure a lush-paying job in private industry. Sometimes a Government official almost seems to be working for the private company with which he wants a job even before he gets the job.

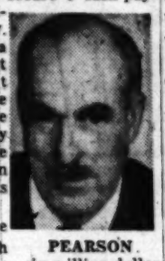
PEARSON

Recently the Waltham Watch Co. received a six-million-dollar loan from the Reconstruction Finance Corporation. At the very same time, Waltham hired one of the chief RFC officials who helped arrange the loan—John Hagerty, head of the RFC's Boston office.

Hagerty knows nothing of watchmaking or selling; is a political protege of former Senator Dave Walsh. But he handled the preliminary work for the Waltham loan, recommending it to the RFC in Washington. He was then getting a Government salary of $10,000. But the minute Waltham got the loan, Hagerty left the RFC and went to work for Waltham at a salary of $30,000.

Query: Did Waltham offer the lush salary to Hagerty because he deserved it, or as a reward for helping swing the RFC loan?

Another RFC Loan

Again, the RFC has given a three-million-dollar loan to the Plywood Plastics Corp., of Hampton, S. C. One of the RFC officials who helped arrange it was Sterling Foster.

And now Foster has notified the RFC that he intends to go to work soon for the Plywood Plastics, the same company which borrowed three million dollars. Foster will just about double his salary, getting $18,000 the first year, and $22,000 by the third year.

Again query: Was this a reward for help in arranging the loan?

The Treasury's Internal Revenue Bureau long ago got around this problem by refusing to let any of its retired personnel practice before the bureau until two years after resigning. But other Government departments are lax, especially the Army and Navy.

One of the worst scandals in Washington is the number of high-ranking Army and Navy officers now working for private industry in order to handle procurement contracts with the Army and Navy. Many of them still draw pensions from the United States Government, plus income-tax curtailments, in addition to their lush private industry salaries.

New Judge Baldwin

Senator Ray Baldwin's acceptance of a Supreme Court judgeship in Connecticut illustrates a point which many people don't realize—the wear and tear to which we subject our public servants.

Senator Baldwin has been active in Connecticut politics for 29 years—a long time in any man's life. During that period he was subjected to the expense and the physical drain of running for Statewide office in five elections in 10 years. In other words, he ran for Governor or Senator an average of every two years.

During his 29 years in public office a quirk of fate made it such that no Republican Governor was elected in office at the right time to appoint him to the State Supreme Court—long Baldwin's chief ambition. Either Baldwin was Governor and couldn't appoint himself, or a Democrat was Governor and would appoint him.

So, the other day, Gov. Chester Bowles, hearing of Baldwin's lifelong ambition, offered him appointment to the Suppreme Court, and the Senator naturally accepted. He will not take office until December by which time most major legislative matters will have been decided.

Note: Several years ago, Herbert Hoover, sizing up Republican presidential timber, described Baldwin as the ablest Governor in Republican ranks. As a Senator he has also lived up to this appraisal.

Aid to ducation

Federal aid to education, which was blocked in the Eightieth Congress, is now pretty well set to roll through Congress—provided the Catholic Church gives its blessing.

In the past, the Catholics have put up a fight because religious schools are not included in the program. But Senate Labor Chairman Elbert Thomas of Utah has taken steps to obtain Catholic cooperation and thus assure smooth sailing for the bill.

Thomas's first move was to invite two Catholics—Senators Howard McGrath of Rhode Island and James Murray of Montana—to join in sponsoring the bill. They warned, however, that if the Catholic hierarchy took a stand against the bill, they would have to reverse themselves.

Although Thomas did not include parochial schools in the bill because of the constitutional divorcement of church and state, he tried to woo Catholic support by proposing that parochial schools be included in a Federal health program for school children.

Senators Brien McMahon of Connecticut and Ed Johnson of Colorado promptly offered an amendment which would make health benefits available to parochial schools as part of the aid-to-education bill. But Thomas, wary of linking church schools with the education bill in any way, proposed a separate bill instead. This would authorize 35 million dollars for health benefits for both public and parochial schools.

Thomas now hopes to push both bills through Congress at the same time, appeasing the Catholics with the health bill and those against Federal aid to parochial schools with the other bill.

Copyright, 1949, by Bell Syndicate, Inc.

For Lumber Call Our Number ATlantic 1400

Hechinger Co.

IT'S TIME TO PUT ON

Screen Doors

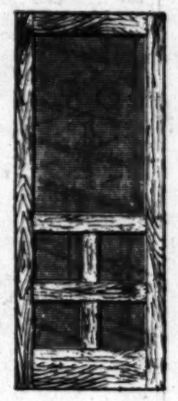

These Sizes in Stock
2'4"x6'8"
2'6"x6'7"
2'6"x6'9"
2'8"x6'9"
2'10"x6'10"
3'0"x6'9"
3'0"x7'1"

Special
TODAY ONLY
$8.95
Choice of Sizes Listed
DELIVERED

1⅛" KILN-DRIED WHITE PINE DOORS
HEAVY GAUGE FINE MESH BRONZE WIRE

COMPLETE SET OF SCREEN DOOR HARDWARE
INCLUDES DULL BRONZE FINISH HINGES, HOOK AND EYE AND DOOR PULL 80c

COME—WRITE—PHONE ATlantic 1400
FOUR COMPLETE HOUSE AND GARDEN STORES

NORTHEAST	NORTHWEST	ANACOSTIA	VIRGINIA
18th & H Sts.	3925 Ga. Ave.	1905 Nichols Ave.	Falls Church, Lee Hy.
At Bladensburg Rd.	At Military Rd.	At Good Hope Rd.	At Hillwood Ave.

ZIRCONS
DIAMOND-CUT STONES
MOTHER'S DAY SPECIAL

DEALING DIRECTLY WITH THE IMPORTER ALLOWS YOU TO

AN OPPORTUNITY OF A LIFETIME!

San Francisco importer took 9,300 scintillating diamond-cut Zircons in payment of a Chinese debt. We are offering them to you without settings at these amazing low prices—while they last! One carat stone in ring setting would cost you $35 to $55 in any good jewelry store. Now you can have one of these Zircons mounted in the setting of your choice by your own jeweler for a fraction of that amount! Or, through arrangements with a Washington manufacturing jeweler, we can have your stone mounted as you wish. These unmounted stones come in either diamond white or icy blue, suitable for setting in rings, pins, cuff links, earrings, clips or tie pins.

SAVE at least 40%

White or Blue	
1½ carat	$8.00
1¼ carat	6.50
1 carat	5.00
¾ carat	4.00
½ carat	3.00
Blue Only	
⅓ carat	.75
¼ carat	1.00
⅜ carat	2.00

Prices include tax and postage

Special 10% discount if purchase is $25 or more. If not thoroughly satisfied, stones may be returned within 5 days. Please make money order, or check payable to . . .

ANACOM SALES & IMPORTING CO.
Mail to The Washington Post Box M-830
Delivered by return mail.

SEWING MACHINE
1 DAY SALE

RECONDITIONED
ELECTRIC PORTABLES
• SINGERS
• NEW HOMES
• DOMESTICS
• WHITES
• AND OTHERS

REDUCED TO
$39.50
Easy Terms
FULL CASH PRICE

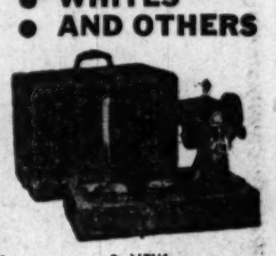

• NEW MOTOR • NEW CONTROL • NEW CONNECTIONS

New Airplane Luggage Carrying Case

5-Year Service Guarantee

MODERN Stores
3299 M St. N.W.
(Georgetown)
AD. 4473

Shop & Compare
Nearly 2 acres of fine furniture
WM. E. MILLER
Furniture's Hall of Fame
SINCE 1900
Main Store
8th & Pennsylvania, S. E.
OPEN NIGHTS TIL 9, SAT. TIL 5
7th & E, S. W. Open Daily til 6

End Washday Weariness

with Thor SPINNER ... NO AGITATOR
AUTOMAGIC WASHER
NEW LOW LIST PRICE
SINGLE TUB
NO BOLTING
NO PLUMBING
FREE Home Demonstration ... No Obligation

J. C. EGGLESTON, Inc.
Electrical
SALES — SERVICE
5700 Georgia Ave. TAylor 4400

At The Hecht Co.
Washington & Silver Spring

LAST DAY, TODAY!

THE HECHT CO.'S SPRING SALE OF FURNITURE & HOMEWARES

Put your home in shape for summer and

SAVE!

These Homefurnishing Departments Participate!

★ **FURNITURE**
Maple Bedroom
Modern Bedroom
Traditional Bedroom
Sofabed Suites
Modern Living Room
Duran Plastic Covered Furniture
Traditional Living Room
Traditional Club and Barrel Chairs
Occasional Furniture
Dropleaf Tables
Dinette Furniture
Nursery Furniture
Lawn & Summer Furniture
Unpainted Furniture

★ **BEDDING**
Innerspring Mattresses
Studio Couches
Hollywood Beds
Sofabeds
Rollaway Cots
Crib Mattresses
Bed-Davenports

★ **RUGS**
Fibre Rugs
Coir Yarn Rugs

★ **LINENS & DOMESTICS**
Sheets
Blankets
Towels
Shower Sets
Table Cloths

★ **LAMPS**
Floor and Table Lamps
Boudoir Lamps
Lamp Shades

★ **HOME APPLIANCES**
Gas Ranges
Electric Irons, Grills and Toasters
Vacuum Cleaners
Waffle Irons
Washers & Ironers
Fans
Power Lawn Mowers

★ **HOUSEWARES**
Dinette Sets
Metal Wardrobes
Metal Utility Cabinets
Kitchen Cabinets
Outdoor Dryers
Cookware
Paints
Garden Equipment

★ **CURTAINS & UPHOLSTERY**
Tailored and Ruffled Curtains
Slipcover Fabric
Plastic Film

★ **SPREADS & DRAPERIES**
Chintz Ensembles
Tailored Spreads
Cotton Spreads
Ready-Made Draperies
Awnings
Venetian Blinds

★ **RADIOS & TELEVISION**
Record Players & Records
Portable Radios
Radios & Combinations
Table Model Television

★ **PICTURES & MIRRORS**
Ventian Mirrors
Framed Mirrors
Framed Pictures

★ **CHINA & GLASSWARE**
Chinaware
Dinnerware
Drink Sets

★ **TOYS**
Doll Carriages
Scooters
Sandboxes
Gym Sets